The Washington Post is the only Washington newspaper publishing the reports of The Associated Press every morning. For home delivery call National 4205.

The Washington Post.

Weather — Partly cloudy and somewhat colder today; tomorrow fair and warmer. Temperature — Highest, 56; lowest, 26. Details on Page 18.

NO. 19,892. ENTERED AS SECOND-CLASS MATTER. POSTOFFICE, WASHINGTON, D. C. WASHINGTON: TUESDAY, DECEMBER 2, 1930.
COPYRIGHT, 1930. BY THE WASHINGTON POST CO.
THREE CENTS.

AVIATRIX SAFE AFTER LANDING PLANE IN GALE

Mrs. Keith-Miller Says She Was Forced Down in Bahamas.

ARRIVES IN NASSAU AFTER FOUR DAYS

Sends Mother Message Advising Her About Good Fortune.

ALSO CABLES BACKER OF FLIGHT TO HAVANA

Capt. Lancaster Declares Flier Was Picked Up at Sea on Raft.

(Picture on Page Four.)

Nassau, Bahama, Dec. 1 (A.P.).—The lonely island of Andros, largest in the great Bahama bank, saved the life of Mrs. J. M. Keith-Miller after she had virtually been given up for dead for four days.

Mrs. Keith-Miller, a widely known Australian air woman, left Havana at 9:11 o'clock Friday morning with the announced intention of going to Miami.

She flew a small and much-used monoplane, which had no radio, bank dial or blind flying instruments and took off in the face of expert advice that the weather was too bad for such a venture.

Was Caught in Gale.

After that nothing was heard until she arrived here today, saying she had been caught in a terrific gale Friday and was forced to land on Andros.

She immediately sent cablegrams to her mother, Mrs. C. S. Beveridge, of New York, and Mrs. John Liggett, jr., of Pittsburgh, advising them of her safety. Mrs. Liggett was one of the sponsors of Mrs. Keith-Miller's Pittsburgh-Havana flight.

Aviation circles are puzzled as to why Mrs. Keith-Miller ended her flight in the Bahamas, which lie much to the east of the normal Havana-Miami course.

Winds Were From East.

The assumption would be that she was blown eastward by winds, but aviators say that the winds of last Friday were blowing strongly from the east and hence would have been more likely to drive her south of Florida and westward over the Gulf of Mexico.

Details of the landing were difficult to obtain. Capt. W. N. Lancaster, former flying partner of Mrs. Keith-Miller, said at Miami he had been advised by the flier's mother that she was forced to use a collapsible rubber raft after landing and that she was picked up by a fishing boat. His opinion was that the slowness of this craft in getting to Nassau presumably accounted for the length of time required to get the story of her safety to the world.

Sylvester Resigns His Police Position

Former Head of District's Force Retires From Du Pont Job.

Wilmington, Del., Dec. 1 (A.P.).—Maj. Richard Sylvester, once the head of the police force of the Nation's Capital, has laid aside his badge.

After more than 30 years spent in administrative police work, first in the District of Columbia, then as chief of the protection service of the widely scattered plants of E. I. du Pont de Nemours & Co., Maj. Sylvester announced his retirement today.

He organized the International Association of Chiefs of Police, of which he was president for fifteen years. In his early days he was special Washington correspondent for various newspapers.

Comptroller's Aid Takes New Post

Special Position Created for L. R. Ginn; Retirement Act Forced Move.

Retirement from one position and assumption of the duties or another ranking position in the General Accounting Office was accomplished yesterday by Lurtin R. Ginn in ending his service as Assistant Comptroller General of the United States.

In conformity with an act of Congress, stipulating mandatory retirement of the Comptroller General and the Assistant Comptroller General upon reaching 70 years, Mr. Ginn was forced to drop his duties at that age limit.

Comptroller General McCarl created the position of special counsel to the Comptroller General and named Mr. Ginn as the first appointee to the post.

Reports were in circulation in the General Accounting Office yesterday that the vacated position has been accepted by a prominent "lame duck" member of the House of Representatives to whom it was tendered by President Hoover.

Post's Fund To Buy Toys Is Swelling

A letter from E. P. R. containing $1 for The Post Christmas Toy Fund contains an explanation that because of other charitable work, more of a contribution is impossible. Thanks, E. P. R., and if everyone does as well, the funds will furnish many children with the happiest Christmas they have known.

And M. C. B. writes, "Your plan to buy Christmas toys for children who otherwise would have no toys at Christmas seems to me so much nicer than the wholesale distribution of toys by the worthy charities of the city."

These are samples of the response which is being made to The Post's appeal for funds with which to buy toys for needy children for Christmas. The campaign is only three days old but is well under way with contributions rapidly mounting.

The idea of having the toys given to the children by their parents rather than through a social agency or some stranger seems to have appealed to everyone. It not only makes the children happier and the parents glad because their boys and girls are not being neglected, but also creates in the youngsters a respect

Continued on Page 4, Column 2.

SENATE MAY DEFER WORLD COURT MOVE

Leaders Fear Consideration of Protocol Would Call for Extra Session.

SWANSON FAVORS IDEA

(Associated Press.)

A movement to defer consideration of the world court protocol until a year hence was launched in the Senate yesterday but there was no assurance last night for such an agreement.

Oddly enough, friends of the court were initiating the postponement move to avoid involving it in the snarl over an extra session while some of the most bitter foes were among those insisting that the protocol be given prompt consideration.

It was agreed by both sides that there was little or no likelihood that the protocol could be acted upon at the short session.

Administration leaders including Senator Watson, of Indiana, the party chieftain, are fearful that the court fight will lead to an extra session. They are most anxious for postponement.

Senator Watson conferred yesterday with Chairman Borah of the Foreign Relations Committee about the deferment but no announcement was forthcoming after the parley. Mr. Borah has insisted that if the protocol is to be sent up now by President Hoover it will be acted upon by his committee.

Senator Swanson, of Virginia, the ranking Democrat on the committee and an ardent advocate of American entry into the court, is prepared to move for postponement of consideration by the committee until next December.

Senator Vandenberg, Michigan, a Republican member, likewise believes the protocol should be laid aside until next year.

Minister, Trial Figure, Announces Birth of Son

Dayton, Ky., Dec. 1 (A.P.).—The Rev. Julius A. Velasco, of St. John's Episcopal Church here, a principal in an ecclesiastical trial last spring because he married a woman of the Catholic faith, announced today that a son was born to them last Friday.

After the marriage Mr. Velasco was charged by Bishop H. P. A. Abbott, of the Lexington diocese, with conduct unbecoming a minister and with having broken a pledge to the standing committee. The minister was reprimanded by an ecclesiastical court on the first charge and acquitted on the second.

NEW MEMBERS STIR INTEREST IN BOTH HOUSES

'Lame Ducks' Also Come in for Attention at Opening Session.

OATH ADMINISTERED TO SIX SENATORS

Thirteen Are Seated to Fill Vacancies Created in Lower House.

BULKLEY, OHIO WET, IS ESCORTED BY FESS

Curtis Anxious to Meet McGill, Democrat, as Rarity From Kansas.

(Additional Picture on Page Three.)

By CARLISLE BARGERON.

The Nation's lawmakers masked their conflicting ambitions, hopes and prejudices behind an exchange of amenities yesterday in the social gathering that always constitutes the first day of Congress.

Gossip of enmities and rumors of enmities, of intrigue and of personalities ran strong in the corridors, but to those who crowded the galleries the only thing that happened was that in the Senate six senators were sworn in and in the House thirteen members filling vacancies were administered the oath. Then Senators Watson and Robinson, and Majority Leader Tilson, Representative Hawley and Minority Leader Jack Garner were named to go down to the White House and tell the President that Congress was ready for business.

An added attraction for this year's opening was a Communist demonstration outside the Capitol, but it drew only from the overflow crowd, not in the least detracting, as some may have feared, from the Congress itself.

Colorful Styles Revealed.

What the well-dressed woman and the well-dressed man will wear this winter were colorfully apparent in the galleries of both houses, and there was also evidence of the buyers' strike.

Evidence of the Republican disaster of last November 4 came with the swearing in of three new Democratic senators, Bulkley, of Ohio; McGill, of Kansas, and Ben Williamson, of Kentucky. The only bright spot in this picture for the Republicans was the swearing in of Senator Dan Hastings, who, with Metcalf, of Rhode Island, was the only Republican of the doubtful States to survive the Democratic onslaught.

Right proud his friends and Republican colleagues were of him, too. About 100 Delawarians, if that is what they are called, came down to see him take the oath.

Bulkley Escorted by Fess.

Bulkley was the center of much admiring attention as the man who came out wet in Ohio when everybody said the State was politically dry and won by nearly 200,000. Senator Fess, who says the Republicans would better still be dry, escorted him to the Vice President's dais.

Senators Roscoe McCullough, whom Bulkley defeated, and Robsion, of Kentucky—or rather, former Senators McCullough and Robsion—sat together and eyed the procession ruefully. McCullough proved to be right gracious, though. He did not have to give up his seat until December 15, but he retired to permit Bulkley to take the oath on the opening day, and then came all the way to Washington to be on hand to congratulate him when he did.

Robsion, as he sat there inscrutable, gave no suggestion of the political tragedy that has been his.

Long the representative in the House of an underprivileged folk in

Continued on Page 3, Column 3.

SHOTGUNS ISSUED CAPITOL GUARDS AFTER ATTEMPT OF REDS TO STORM CONGRESS IN LEGISLATION PROTEST

Post Staff Photo.

The explosion of one of the tear gas bombs used to rout Communists in front of the Capitol is shown above. National Capitol police used the chemicals to prevent the remobilizing of the Reds after they had been dispersed.

Tear Gas Bombs Turn Rioters Back From Building.

SEVEN ARE SEIZED ON POLICE CHARGES

Four Are Given Hospital Treatment for Effect of Fumes.

SECOND DISORDER OCCURS ON AVENUE

Extra Protection Detailed to Prevent Parade at White House.

(Additional Pictures on Page Two.)

Shotguns were issued to Capitol guards last night as a precautionary measure against the threatened return of Communists who were dispersed earlier in the day by tear gas bombs and night sticks after they had attempted to storm the opening session of Congress to protest against "discriminatory legislation."

Capt. Stephen E. Nash, of the Capitol police, ordered the shotguns issued. Twice yesterday, he said, he had received word that Communists would return to "do things." After a consultation with his superiors it was decided to place a heavier guard around the building.

Capt. Nash does not believe there will be any trouble, but he decided to place the extra guard as a precautionary measure.

Tear Gas Bombs Used.

During the noon battle a dozen tear gas bombs were exploded into the throngs that fought hand to hand with about 100 policemen gathered to prevent their entry into the Capitol Building. In the melee, although scores of persons were affected by the fumes from the chemical bombs, none was hurt seriously.

Unknown to the police, two committees of Communists had slipped into the Capitol to interview Speaker Nicholas Longworth and Representative Albert Johnson, chairman of the House committee on immigration.

J. Louis Engdahl, national secretary of the International Labor Defense, said that he had sought to interview Vice President Curtis, but he was in the Senate wing of the Capitol. Vice President Curtis later told a Post reporter that he had heard nothing from the delegation.

Seven Put Under Arrest.

Seven men and women were arrested and four were overcome by the gas bombs during the melee. Those taken into custody will appear in Police Court today. They will be represented by Charles E. Ford.

They are: Helen Roberts, 17 years old, a presser of Baltimore.

Rose Stein, 38 years old, a Russian dressmaker, New York City.

Floreto De Angelo, 35 years old, an Italian cook, of Akron, Ohio.

John Zilic, 41 years old, a Russian blacksmith, of McKeesport, Pa.

Rose Markle, 34 years old, a Russian, of New York City.

Paudelis Kiridin, 35 years old, a Turk, of Chicago.

Julia A. Whitfield, 32 years old, of Youngstown, Ohio.

All are charged with disorderly conduct. Zulic is also charged with assault on Patrolman P. O'Brien. Zulic was treated at Casualty Hospital for a bruised nose received during the scuffle with the officer.

Gas Victims Treated.

Those overcome by tear gas were treated at Emergency Hospital.

They are: Louis Hardous, 35 years old, a Ukrainian, of New York City.

James Paulos, 32 years old, a Greek, of Philadelphia.

Gabriel Ohanesian, 33 years old, Armenian, of New York City.

Mani Starr, 37 years old, a Russian, of New York City.

Most of those arrested and injured have been residents in this country

$9,500,000 FOR CITY FROM U. S. HELD FAIR

Tilson's View Regarded as Assurance That Bill Is Not to Be Delayed.

HOOVER APPROVES SUM

A Federal appropriation of $9,500,000 toward the maintenance and development of the National Capital is a "fair compromise," Representative John Q. Tilson (Republican), of Connecticut, majority leader of the House, said yesterday.

Mr. Tilson's declaration was unquestionably an assurance that the House will not hold up enactment of the bill for next fiscal year in an effort to force the Senate to yield the $500,000 increase it forced in the Federal appropriation at the last session.

It was the fight over the amount of the Federal appropriation toward the cost of operating the Capital which threatened to defeat passage of the District appropriation bill at the last session.

For weeks the bill was held in a deadlock between the House and the Senate. The House conferees, led by Representative Robert Simmons (Republican), of Nebraska, chairman of the House subcommittee on District appropriations, insisted that $9,000,000 was the ultimate to be appropriated for the District out of the Federal Treasury. Senate conferees, lead by Senator Hiram Bingham (Republi-

Continued on Page 2, Column 5.

Senate Lags on Davis As Doak Marks Time

Failure to Seat Secretary Throws Program Into Disorder and Leaves Both Men to Await Pleasure of Upper House.

By EDWARD T. FOLLIARD.

When James J. Davis was a little boy his shrewd Welsh father gave him some advice on how to get along in the world.

"Never give up one job until you have your hands firmly on another," the elder Davis warned his son.

That bit of advice, together with a sentimental desire on the part of James J. Davis to pass directly from the office of Secretary of Labor to the office of United States senator from Pennsylvania, yesterday led to a situation that was at once confusing and comic.

It was a situation that found Davis still Secretary of Labor and William N. Doak figuratively all dressed up with no place to go.

Late yesterday, after a series of bewildering developments, including a mock swearing in of Mr. Doak at the Labor Department, President Hoover cleared the situation somewhat by announcing that Mr. Davis' resignation as Secretary had been accepted, effective today.

But where does this leave Mr. Doak? May he take the oath as Secretary after Mr. Davis steps down? The answer is that he certainly may not. He will have to wait now until the Senate has confirmed his nomination, which will go to the Capitol tomorrow.

Until the Senate has acted, there will be no Secretary of Labor, although the office will be administered by Robe Carl White, the Assistant Secretary.

Thus, to sum up, both Mr. Davis and Mr. Doak will now be members of the army of the unemployed until the Senate has voted to give one his seat in the Senate and the other his post in the Labor Department.

The original program, which was wrecked when Chairman Nye, of the Senate campaign funds committee, announced that he wanted Davis to delay taking his Senate seat until the Senate had investigated his expenses in the Pennsylvania senatorial race, was as follows:

Mr. Davis was to quit as Secretary of Labor just before he took his oath of office as senator. Then Mr. Doak, as a recess appointee, was to take the oath as Secretary of Labor.

He could have taken the oath under such an arrangement at 1 minute before 12 o'clock yesterday, and it would have been entirely legal. Once the Senate had convened at 12 o'clock, however, Doak was placed in a position where he had to wait until his nomination was confirmed.

The position of President Hoover was this: He knew of Mr. Davis' desire to live up to that old Welsh custom of not giving up one job until he had his hands firmly on another, and so, when Chairman Nye

Continued on Page 4, Column 5.

FREEDOM OF SEAS ACCORD REPORTED

America and Great Britain Said to Be in Complete Understanding.

ISSUE HITHERTO EVADED

Geneva, Dec. 1 (N.Y.W.N.S.).—The United States and British governments are understood to have reached a complete understanding on the long troublesome issue of the freedom of the seas. This information is given to the New York World News Service on high authority.

Whether written agreements have been promulgated as a result of diplomatic conversations between Washington and London can not be ascertained tonight, but it was a rapprochement between the two mightiest naval powers on this question that made possible acceptance by the American delegation at the preparatory disarmament commission of the obligation to "advise as to the situation" in regard to violations of the projected general disarmament treaty.

The second of President Wilson's fourteen points is understood to be the foundation stone of the Anglo-American understanding. This provided for "freedom of navigation upon the seas outside territorial waters alike in peace and war except as seas may be closed in whole or in part by international action for enforcement of international covenants."

High Japanese officials in Geneva tonight admitted that they are informed of Anglo-American negotiations on the freedom of the seas question, but declare that their gov-

Continued on Page 4, Column 4.

Calvin Coolidge Says:

One of the hardest problems the Congress has to meet is the constant pressure of outside influences. The old lobby that was so frequently charged with vicious activity practically has disappeared. But the organized minorities of special interests with agents and publicity bureaus for creating an artificial appearance of public opinion and showering senators and representatives with letters and telegrams has grown to huge proportions. It is a species of supergovernment undertaking to exercise sovereignty without any duly constituted authority or public responsibility. In consequence the Congress is put under duress. Almost all these organizations seek an expenditure of the taxpayer's money.

Every interest has a right to organize and be heard. But the right to congressional action depends on the relation of the request to the welfare of all the people. If the Congress could be let alone, if it could be free to form its own judgment on what it knows are the realities instead of being forced to surrender to the artificial, much time and money could be saved and much better legislation would result. The congressmen are the legal representatives of the people. No other agency can claim exclusive right to speak in the name of the people.

(Copyright, 1930.)

2 Dead, 2 Seriously Hurt In Head-on Car Collision

Baltimore Broker and Fiancee Victims of Unexplained Crash Near Laurel; Mother Badly Injured and Daughter Believed Dying.

A man and his fiancee were killed instantly and a woman and daughter critically injured in a head-on automobile collision on the Washington-Baltimore boulevard, a mile south of Laurel, late yesterday afternoon.

The dead are John M. Braun, 36-year-old broker, of Baltimore, and Miss Eleanor Follmer, 22 years old, also of Baltimore.

The injured women are Mrs. Mabel Harris, 42 years old, and her daughter, Miss Gladys Harris, 23 years old, both of Pittsburgh, Pa.

After receiving first aid from Dr. D. P. Warren, of Laurel, the two women were taken by ambulance to Casualty Hospital. Physicians there said Miss Harris is in a dying condition from a severely fractured skull. Mrs. Harris is suffering from critical internal injuries.

Maryland State police said that the car occupied by Braun and Miss Follmer crashed with the Harris car, in the center of the road. They could not determine the cause of the accident. Both cars were badly damaged.

Braun and Miss Follmer were pronounced dead by Dr. Warren. The terrific impact of the collision threw them forward into the windshield, and their necks were broken.

The engagement of Mr. Braun and

Continued on Page 4, Column 1.

Wets Attack Prohibition From Five Angles in House

Call Issued for Meeting of Opponents of Dry Law Tomorrow as Two National Referenda on Repeal of Eighteenth Amendment Are Proposed.

(Associated Press.)

Confident of more strength in the next Congress, wets attacked prohibition from five legislative angles yesterday as a call was issued for House antiprohibitionists to meet tomorrow.

Two national referenda on the repeal of the eighteenth amendment were proposed along with bills to permit the manufacture and sale of wines and beer. In addition, Representative Woodruff, Republican, Michigan, proposed in a bill that the Federal Government give assistance to States in bringing interstate gangsters and racketeers to justice.

Representative Linthicum, Democrat, Maryland, chairman of the House wet bloc, summoned the executive committee to a conference tomorrow to map out an aggressive plan of action for modification or repeal in both this session and in the new Congress.

Proposing a national referendum on prohibition, Representative McLeod, Republican, Michigan, also offered an amendment to the Constitution to legalize the manufacture of liquor for "use in homes and places of abode" and a constitutional convention.

Attacking prohibition from a dif-

Continued on Page 3, Column 4.

NEWS of SUBURBAN Washington and the Surrounding States

Appears on Pages 4 and 24 Today

for more than twelve years and have not taken out citizenship papers.

All of the Communists who had gathered in the city to attend the National Conference for the Protection of the Foreign-Born had gathered on the Capitol Plaza shortly before noon. They were instructed to come in small groups.

Mob Becomes Unit.

At a prearranged signal the mob converged into one group and raised placards reading, "Down With Lynching!" "Down With Registration and Fingerprinting of Immigrants!" "Down With the Capitalist Nations!"

They moved toward the Capitol. When it appeared that the mob could not be deflected by peaceful means, a bombardment of tear gas bombs began.

Capitol police under Capt. Stephen G. Nash, augmented by headquarters men and metropolitan policemen under Inspector William S. Shelby, mingled with the mob, tearing down posters and engaging in its fights with the demonstrators.

Spectators Aid Police.

Spectators, who came to the aid of police, were so zealous in their assistance that the officers had to restrain them from doing violence to the demonstrators.

Several hundred spectators, gathered to view the march, scattered as the bombs were set off. The mob of Communists moved toward the House wing, where other gas bombs were discharged. Picking up the tattered pieces of their placards, the reds then moved toward the House Office Building.

An attempt was made to assemble their leaders as movie cameras ground out the visual story of their demonstration. Several men and women gathered around one agitator, who again moved toward the House wing with two score following in their wake.

As they neared the steps another bomb halted their advance. Spectators began pummeling the reds as they marched toward the Peace Monument.

An attempt was made to circle the Capitol Grounds on the west side but officers stationed there shunted them toward Pennsylvania avenue. Several were beaten by clubs during this maneuver.

The reds gathered at the Botanic Gardens where several speakers tried to harangue the groups. Their addresses were promptly stifled by the police. Traffic near the Peace Monument was tied up as a group tried to gather there.

Guided Down Avenue.

Officers guided them down the south side of Pennsylvania avenue. At Seventh and D streets another demonstration was staged which was broken up by motorcycle policemen. The group then went to the headquarters of the Communist party on Seventh street near O street northwest.

There leaders addressed them and alluded to the policemen as the "Cossacks and gendarmes of capitalistic America."

There were rumors that the mob would parade before the White House. Although this was denied by them additional policemen were placed about the White House.

In the afternoon buses took about 100 of the Communists to Philadelphia and New York.

Engdahl Makes Report.

J. Louis Engdahl, one of the leaders, addressed the group and said he had succeeded in placing in the hands of Representative Johnson and Speaker Nicholas Longworth the demands of the Communists for repeal of discriminatory legislation.

At Speaker Longworth's office it was said that the resolution had been received. Representative Johnson's secretary said she did not know whether any resolutions had been received.

Attempted to See Curtis.

Engdahl led the committee which went to the House wing. Ella R. Bloor, a Communist leader, of Minot, N. Dak., went to the Senate wing in an attempt to see Vice President Curtis, but was unsuccessful.

The demand made in the resolutions were: To reject photographing, fingerprinting, and deportation of foreign born; to reject police supervision of the foreign born; to abolish all restrictions on immigration, and to abolish the exclusion of Chinese, Japanese, and Hindus and Mexicans.

After mingling for two hours with 200 of the Communists in their headquarters a reporter was unable to locate a native-born American. Most of the gathering was of Russians, Ukrainians, Finns, Armenians, Swedes and Poles.

Immigration Ban Introduced.

While the Communists were at their headquarters, Representative Bachmann (Republican), West Virginia, introduced a bill to block all immigration from Russia permanently.

Chairman Fish of the Communists investigating committee announced that he would grant a hearing Friday to Communist leaders. William Z. Foster, Communist candidate for President in 1928; Israel Amter, head of the National Conference for the Protection of the Foreign Born, and Boris A. Skvirsky, head of the Russian Press Bureau, will testify.

SCENES AS REDS RIOT AT DOORS OF NATION'S CAPITOL

Post Staff Photo.

Scenes of the red riot at the Capitol yesterday are shown above. Upper—One of the demonstrators is lying in a cloud of tear gas on the sidewalk near the Botanic Gardens. Policemen are leading away a plainclothes man who was affected by the fumes. Lower left—A woman red, holding aloft a placard, is trying to rally the retreating Communists. Lower right—William Phillips, of F street northeast near Ninth, a member of the Young Communist League, is pictured trying to break from officers who arrested him.

HURLEY URGES NEED OF HIGHER ARMY PAY

Secretary of War Mentions This Among Preparedness Warnings.

RATES EFFICIENCY GOOD

(Associated Press.)

The Secretary of War saluted his commanding officer yesterday; reported the Army more efficient than at any time since the World War, and at the same time gave three warnings lest preparedness be impaired.

Secretary Hurley embodied the warnings in his annual report to President Hoover as follows:

Continuance of building up the Air Corps enlisted strength by transfers from other branches, under the mandatory five-year program, means the Army soon will be seriously handicapped.

Increased Army pay is a vital subject requiring proper adjustment, pay being related to morale and morale to efficiency; and

At the present depletion rate, "it will be but a matter of several years when there will be no properly balanced reserve stocks on hand for immediate issue to mobilize man power."

Emphasizes Needs.

"The lack of such war reserve stocks," Mr. Hurley emphasized, "would make prompt and complete military effectiveness impossible in a given situation."

"Except for the slight relief afforded by the pay act of 1922, the pay of the Army has remained practically unchanged since 1908, notwithstanding the cost of living has steadily mounted since that time," he wrote. "The situation confronting the junior officers is particularly to be deplored. A great deal is expected of the regular Army officer. Men who meet these requirements are entitled to adequate compensation."

As for the Air Corps, the Secretary reported normal progress on the five-year program, expected to be completed when due in 1932. Plane deliveries keep abreast of schedule and the corps gains slowly in commissioned strength, despite limitation of the Army's total. This led to the declaration that depletion of other arms must stop "or else our program of national defense must undergo reorganization."

Army Personnel About 131,000.

One June 30, ending the year covered by the report, the Army personnel, exclusive of Philippine scouts, was just under 131,000.

Attributing the military efficiency largely to work of his predecessors, Mr. Hurley especially praised the accomplishments by the man he succeeded—the late James W. Good.

The report reviewed the department's far-flung activities, from supervising the Government-owned inland waterways transportation systems to its functions in the Philippine Islands and Porto Rico.

During the fiscal year Army engineers were working on 330 harbor and waterway projects in all parts of the country, in addition to 50 canals.

The Secretary mentioned the $35,400,000 appropriated for flood control work on the Mississippi this fiscal year. The program includes levee and revetment work on the main river, work on the setback of Bird's Point-New Madrid floodway, and on the Bonnet Carr spillway, as well as dredging for the navigable channel. He promised liberal use of the emergency fund to aid localities above backwater influence which are visited by damaging waters and unable to take care of themselves.

Economic Survey Under Way.

An economic survey for a program of industrial mobilization to be ready in any emergency is being prosecuted.

"A proper plan for industrial mobilization must constantly adjust itself to meet the varying industrial conditions of the country and the everchanging demands of possible military operations," Mr. Hurley continued. "This applies equally to proposals for a selective service law for the mobilization of manpower in an emergency.

"The policy of the Department is to revise constantly all drafts of bills deemed necessary in an emergency and to submit them to congressional committees for informal discussion, review and approval, whenever Congress desires."

The department expects to lay its plans before the congressional commission studying methods for minimizing the profits of war and for distributing its economic burdens equitably.

Hickey-Freeman
CUSTOMIZED CLOTHES

The Theatre

. . . the lights go up and you face a barrage of eyes on your way to the lobby . . . your Full Dress Suit, that was under debate before leaving home, feels its antiquity under that searching glare . . . start the season right in new Evening Clothes customized by Hickey-Freeman.

EIGHTY-FIVE DOLLARS

Goldheim's
Apparel for gentlemen—Established 1875
1409 H STREET

Hickson INC
1215 CONNECTICUT AVE. N.W.
25% Discount Sale
Fur-Trimmed Coats
Fur-Trimmed Suits
Afternoon, Dinner and Evening Gowns
Silk Frocks
Sports Wear
A rare opportunity to join Hickson distinction with thrift. Each model from regular stock and smartly attuned to the modes of the moment.

FORMAL WEAR
Clothing for every formal occasion, correctly styled from fine materials. In our New Young Men's Department Tuxedo Coat and Trousers from $85.
J. M. STEIN & CO.
TAILORS
523 13th Street N.W. *Just Below F*

DAY IN CONGRESS

SENATE.

Met at noon and adjourned at 12:30 p. m., to meet at noon today.

The following were sworn in as members of the Senate: Robert J. Bulkley (Democrat), of Ohio; George McGill (Democrat), of Kansas; Robert D. Carey (Republican), of Wyoming, and Ben Williamson (Democrat), of Kentucky.

Vice President Curtis appointed Senators Watson (Republican), of Indiana, and Robinson (Democrat), of Arkansas, a committee to inform the President the Senate was in session.

Senator Robinson introduced a bill providing $60,000,000 to supply seed and feed to drought-suffering regions.

HOUSE.

Met at noon and adjourned at 12:48 p. m., to meet at noon today.

Thirteen new members of the House were sworn in as follows: Edward W. Goss, of Connecticut; Burnett M. Chiperfield, of Illinois; Robert F. Rich and Edmund F. Erk, of Pennsylvania; Frederick C. Loofbourow, of Utah, and Robert L. Hogg, of West Virginia, Republicans, and Mrs. Effie Gene Wingo, of Arkansas; Claude V. Parsons, of Illinois; Frank W. Hancock and Hinton James, of North Carolina; Michael M. Reilly, of Wisconsin; Francis B. Condon, of Rhode Island, and John F. Dorsey, jr., of Kentucky, Democrats.

Representative Edith Nourse Rogers (Republican), of Massachusetts, introduced a bill providing for a $52,000,000 veteran hospitalization program.

Representative Tilson (Republican), of Connecticut, and Representative Hawley (Republican), of Oregon, and Representative Garner (Democrat), of Texas, were appointed a committee to advise the President the House was in session, ready for business.

Adopted formal resolutions deploring the deaths of members since the last session.

Representative Welch (Republican), of California, introduced a bill to restrict Philippine immigration.

Representative Timberlake (Republican), of Colorado, introduced a bill limiting amounts of sugar and coconut oil to be imported duty free from the Philippines.

Representative Swing (Republican), of California, introduced a resolution providing for an international celebration in Los Angeles on completion of Boulder Dam project.

Representative Clancy (Republican), of Michigan, introduced a bill to reduce interest on loans on veterans' adjusted compensation certificates.

Representative Treadway (Republican), of Massachusetts, introduced a bill to liberalize use of Federal funds in State aid road construction.

Representative McLeod (Republican), of Michigan, introduced a bill to pay immediately face values of veterans' compensation certificates.

Representative Woodruff (Republican), of Michigan, introduced a bill providing for Federal activity to curb gangsters.

Representative McLeod (Republican), of Michigan, introduced a bill providing for a national referendum on the eighteenth amendment.

Representative Crisp (Democrat), of Georgia, introduced a bill revising schedules of the tariff law.

Representative Browne (Republican), of Wisconsin, introduced a bill providing an appropriation of $500,000,000 for Federal aid in State road building.

Production of 17 Crops Shows 6 Per Cent Drop

(Associated Press.)

The composite production of seventeen principal crops was estimated yesterday by the Bureau of Agricultural Economics to be 6 per cent smaller than in 1929 and 5 per cent less than 1919-28 ten-year average.

The supply situation, the bureau said, would seem to justify a price level higher than last year, whereas in fact prices are at the lowest in several years.

The Time of Holly and Mistletoe

December is the happy month—the time of mistletoe and holly—the time when kindliness rules the world and the greatest pleasure is derived in lending a helping hand to those less fortunate.

When you buy Christmas gifts for your own dear ones, you will have the additional satisfaction of knowing that some one, unseen, has been aided by each purchase.

Buy as generously as you can afford—1st, for the joy of giving; 2nd, for the happiness of the recipient, and, 3rd, for the sake of those who are being helped, financially, by your thoughtfulness.

American ICE Company
American Drivers will take your order for American Quality Coal

SPECIAL NOTICES

NOTICE IS HEREBY GIVEN THAT THE Rosslyn Steel & Cement Company first mortgage bonds Nos. 37, 46, 47, 77, 97, 100, 123, 158, 175, 206, 275, 294, 303, 335 and 339 will be redeemed at 106 at the Federal-American National Bank & Trust Company, Washington, D. C., on FEBRUARY 1, 1931, from which time interest on said bonds will cease. de2,9,16,23,30,ja6,13,20

MOVING—PADDED VANS.
Trunks and Baggage a Specialty.
Reliable—Call for Estimate. ME. 4536.

Window SHADES, Floor Coverings; SCREENS; prompt, econ. serv. KLEEBLATT, 11th and H ne.; Linc. 0879.

30-DAY Shorthand alone; 3-4 months, stenographic course, usual time. Embodies 1 h or u shades, speed, efficiency. Latest methods. Positions for graduates. Enroll Today. BOYD'S, 1333 F

CALIFORNIA JUDGES DENY BILLING'S PLEA

Supreme Court Refuses to Recommend Pardon for Alleged Bomber.

DECISION HITS MOONEY

San Francisco, Dec. 1 (A.P.).—For the second time this year the California Supreme Court refused today to recommend a pardon for Warren K. Billings, serving a life sentence for bombing a preparedness parade here in 1916, killing ten persons and injurying 40.

The decision likewise affects Thomas J. Mooney, also serving a life term for the bombing. Mooney, at San Quentin, and Billings, at Folsom, said they were not surprised by the decision.

The court's refusal to recommend a pardon was based on the contention Billings had not made a case or materially altered the status of the case since the previous decision.

The decision was forwarded to Gov. C. C. Young with a letter which said certain sections of the public and press apparently had assumed the hearing which preceded the decision was a new trial with the usual presumption of innocence on the part of the accused.

Held Proof Not Produced.

This, it was pointed out, was not the case. Instead the letter said Billings had been fairly and constitutionally tried and the burden of proof of innocence in his petition for a pardon lay on him and not the State. The court held such proof had not ben produced.

In the decision today Justice William H. Langdon dissented, as he did last July, on the ground Billings is entitled to clemency. He prepared a separate opinion. Two other justices, although concurring, issued separate opinions.

The decision goes to Gov. Young in the form of a recommendation. Under California law a man twice convicted of a felony, as Billings has been, can not appeal direct to the governor for a pardon. He must first obtain approval of the justices of the Supreme Court, acting as an advisory pardon board.

Mooney has a plea for a pardon before the governor who has said he will deal with Mooney's case according to the decision in the Billings case.

Follows Long Hearing.

The decision was based on a long hearing here last summer in which the justices, sitting off bench, went into every angle of the bombing case without hindrances incident to ordinary court procedure.

Edwin Mackenzie and other attorneys for Billings and Mooney, who initiated the hearing asked the justices to consider two things: The allegedly prejudiced testimony of several witnesses and the alibis of the prisoners. It was contended the alibis had been strengthened by time.

Billings said he was too far away to have possibly reached the spot of the explosion in time to place a suitcase. Mooney maintained he and his wife were on the Eilers Building 5 minutes before the bomb exploded, 6,000 feet away, and introduced a photograph showing him and a street clock to prove it.

Both prisoners asserted they were arrested and convicted because they admittedly had been engaged in radical disorders but the real bombers were either German spies or agents of interests seeking to destroy them.

The explosion occurred at Steuart and Market streets as the parade was forming. An old brown leather suitcase containing a time bomb was placed against a building on the northwest corner of the street intersection.

Billings and Mooney have refused to ask for paroles, both contending such a request would be an admission of their guilt and subsequent remorse and a desire to make amends.

Ruth Nichols Sets Plane Speed Mark

17 Hours Used in Flying From New York to California Port.

Burbank, Calif., Dec. 1 (A.P.).—Flying faster than any woman has crossed the United States before, and nearly as fast as man has traveled, Miss Ruth Nichols, Rye, N. Y., society woman, landed here today from New York in a flying time of 16 hours, 39½ minutes.

She arrived at the United Airport at 11:57 a. m., making the last 250 miles from Kingman, Ariz., at 161 miles an hour. Her time lowered by 4 hours, 44½ minutes the East-to-West record set recently by Mrs. J. M. Keith-Miller, Australian aviator. Miss Nichols' flight was only slightly more than two hours slower than the speed mark Capt. Frank M. Hawks set last August over a similar route.

School Dental Clinics To Be Completed Soon

Work is progressing on the construction of dental clinics for the District school children at the Raymond and the Bell elementary schools, Maj. H. L. Robb, Assistant Engineer Commissioner, announced yesterday. They will be completed within about two weeks.

The clinics were provided for in a bill adopted at the previous session of Congress. Actual construction work costs about $2,200, but the equipment, which will be furnished by the school administration, will be extra.

Stony Creek Woman Dies.

Petersburg, Va., Dec. 1 (Special).—Mrs. Sallie Peterson Fannin, wife of J. B. Fannin, died this morning at her residence in Stony Creek. Besides her husband, Mrs. Fannin is survived by five sons and three daughters.

West Virginia Native Dies.

Atlanta, Ga., Dec. 1 (A.P.).—Dr. Scott Thomson, 79, is dead here. He was a native of West Virginia. Dr. Thomson is survived by a sister, Mrs. L. F. Scott.

READY FOR REDS

Associated Press Photo.

Capitol police were armed with shotguns to forestall further outbreaks following yesterday's demonstrations by Communists on the opening day of Congress.

Post Classified Ads get results the same day they appear.

EFFORTS TO SETTLE SCOTS' STRIKE FAIL

Anxiety Is Felt That Trouble May Extend to South Wales District.

70,000 MINERS IDLE

London, Dec. 1 (A.P.).—Negotiations for the settlement of the strike in the Scottish coal fields, where 70,000 of the 90,000 miners have quit work, failed today.

High hopes were based on today's peace negotiations and news of their failure caused keen disappointment. Some anxiety was expressed that the trouble might extend to the South Wales district, where a shutdown on a gigantic scale was so narrowly averted over the week-end. Thus far such abstentions from work as have occurred outside Scotland have been on a small scale. One that has created much concern is the refusal of half of the 1,500 miners employed at a colliery at Trehafod, South Wales, to work owing to allegedly Communist agitation.

Public opinion in general remains entirely tranquil, although it is felt failure to reach an early settlement of the Scottish strike might have disastrous consequences, not only to the Scottish coal fields but to the whole national situation.

For this reason the proceedings of the Scottish miners' delegates conference at Glasgow tomorrow will be watched with the closest attention.

After collapse of today's negotiations at Glasgow, James Doonan, president of the National Union of Scottish Mine Workers, announced he had asked the men to stand firm and await further negotiations. He added, however, he expected the negotiations to take such a form that at least a temporary settlement was almost certain.

The next critical date in the situation as a whole is Thursday, when a meeting of the miners' federation will be held in London. The leaders then will discuss whether the "spread-over" system, which now is in effect in a majority of the collieries, will be permitted to continue. Under this system the owners are permitted to spread 45 hours of work over a week instead of a flat seven and one-half hour day as demanded by the men.

Navy Yard Clerk Pleads Bankruptcy.

John R. Reed a clerk employed at the Navy Yard and residing at 2911 Twenty-eighth street northwest, yesterday petitioned the District Supreme Court to adjudge him a bankrupt. He lists liabilities of $4,187.66 and assets of $981.95. Attorney M. F. O'Donoghue appears for the petitioner.

LETTER RATE BOOST PROPOSED BY BROWN

Postmaster General Recommends ½-Cent Rise in Report to Congress.

WOULD OFFSET DEFICIT

Increase in the rate on first-class mail from 2 to 2½ cents an ounce was proposed by Postmaster General Brown yesterday in his annual report to Congress.

The increase, which would be the first of its kind in more than 45 years, with the exception of emergency rates during the World War period, was urged as one means of offsetting the huge postal deficit. This debit reached $68,779,064 in the last fiscal year, increasing $1,913,346 over 1929.

Would Cover Deficit.

Mr. Brown said the ½-cent increase would take care of the deficit and balance the Postoffice budget. Even a larger increase would be justified, his report told Congress, saying that the 2-cent postage rate established in 1885 was equivalent to 3½ cents at the present time. If relative wages paid labor were taken into account, the original 2-cent rate was the equivalent of 7 cents today, he argued.

The Postmaster General also said that while the first-class rate had not been raised permanently since 1885 there had been an increase of 82 per cent in the second-class rate, an increase of 21 per cent in the third-class rate and an average increase of 10 per cent in the parcel post rate since 1916. Postal cards would not be affected by the proposed boost, Mr. Brown said.

A general survey of the building needs of the country is being conducted with a view of spending $115,000,000 appropriated at the last session of Congress, the report said.

Against High Leases.

Criticizing the present policy of leasing postoffice and garage quarters, where the rental exceeds $6,000 a year, as "uneconomical and unbusinesslike," the Postmaster General said he had formulated a plan for ultimate Government ownership of all postoffice and garage quarters in such instances.

Commenting on the increased popularity of the air mail service, he made known that 7,719,698 pounds of mail were carried over 14,939,469 air miles by this new branch of the service in the last fiscal year.

Air mail service is now maintained to all countries of Central and South America and the West Indies, except Brazil and Jamaica, and action is being taken to extend service to those countries, he said.

$9,500,000 U. S. SUM FOR CITY HELD FAIR

Continued from Page 1.

can), of Connecticut, chairman of the Senate subcommittee on District appropriations, proposed a $12,000,000 appropriation, and successively brought the amount down in an effort to get an agreement with the House, but it was only when the Senate made it clear that several of its members would sit in session throughout the summer rather than yield completely that the House conferees agreed to increase their limit by $500,000 to $9,500,000, the amount provided in the bill for the current fiscal year.

The estimates prepared for 1932 by the District Commissioners, approved by the Budget Bureau and President Hoover, call for a Federal appropriation of $9,500,000.

The question has been whether the House would again insist on appropriation of not more than $9,000,000 despite its yielding last session.

Representative Simmons has been busy with other appropriation measures since he returned to Washington following his reelection and he has consistently refused to discuss District fiscal affairs. He has not seen the estimates for next year, Mr. Simmons said, nor has he had opportunity to talk with members of the District appropriations subcommittee and he does not intend to make an opportunity to study the question until it is time to take up the annual appropriation bill in regular order, Mr. Simmons said. He said he had no comment to make on Mr. Tilson's expression yesterday.

Representative Carl Mapes (Republican), of Michigan, chairman of the special House committee to study District fiscal relations, also withheld comment.

This special committee is to meet at 10:30 o'clock this morning. It will be the first meeting of the group. Just what the committee is to do and how it is to do it is expected to be decided at the meeting, with all indications pointing to a decision on the part of the committee to take its time and gather material for its report without regard to the status of the District appropriation bill.

Representative Charles R. Crisp (Democrat), of Georgia, named by Speaker Longworth as one of the fiscal committee members, sought yesterday to relieve himself of the job. He conferred with Mr. Mapes, and subsequently the two had a conference with Mr. Longworth. Mr. Crisp intimated that he might change his mind, and subsequently Mr. Longworth said he hoped he would and that in the meantime he would give no thought to selection of a successor.

PRESIDENT UPHELD ON OIL LAND POLICY

Court Rules Executive Has Power of Temporary Withdrawals.

APPEAL HELD PROBABLE

The oil conservation policy of President Hoover, which has resulted in the rejection of applications of 5,000 prospectors to seek oil on Government lands, was upheld yesterday in a majority opinion by the District Court of Appeals. It was considered probable the case will be taken to the United States Supreme Court.

The majority opinion held that the President or his agent, Secretary of the Interior Wilbur, was empowered to make temporary withdrawals of public lands without formal proclamation as determined by the decision of the United States Supreme Court in the Midwest Oil case. Congress has a right to disaffirm the act, the majority opinion stated, but the court said it would not interfere with such action of the Chief Executive in the public interest except in a "clear" case.

A vigorous dissenting opinion was filed by Justice Josiah A. Van Orsdel, who claimed that Secretary Wilbur acted wholly beyond the scope of his power. The majority opinion, written by Justice Charles H. Robb, was concurred in by Chief Justice George E. Martin. It was pointed out, however, that when the case was presented earlier to the District Supreme Court, both Justice Jennings Bailey and Justice Frederick L. Siddons held that the conservation policy was unconstitutional. Thus of the five judges who have acted on the policy three have been opposed to the majority decision of the appeals court yesterday.

Alarmed at the depletion of the national oil resources, President Hoover announced at a press interview in March, 1929, that "there will be complete conservation of governmental oil in this administration." No further formal proclamation was made, and Secretary Wilbur proceeded to interpret the announcement by refusing further oil permits. More than 300 suits have been filed against the Interior Department Secretary protesting against the action.

In his dissenting opinion yesterday, Justice Van Orsdel asserted that President Hoover's announcement was "merely the statement of a future policy which may or may not be adopted, and would have to be put into effect by a formal proclamation by the President before it could justify in the remotest degree the action taken by Wilbur." Justice Van Orsdel also attacked the applicability of the Supreme Court decision on which the majority opinion was based. He added:

"It is immaterial whether 1, or 5,000, or 10,000 applicants would be affected by the court's decision. Neither in the agitated state of the public mind should the fact that this is an 'oil case' entitle it to any particular sanctity in the eyes of the law or furnish adequate grounds for the wholesale slaughter of private property rights by judicial decree."

DIED.

COLEMAN—On Sunday, November 30, 1930, at his residence, 2726 Thirteenth street northfwest, EDGAR A., beloved husband of Elizabeth E. Coleman.

Services from the above address on Tuesday, December 2, at 2 p. m. Interment Abbey Mausoleum.

COLEMAN—There will be a special communication of East Gate Lodge, No. 34, F. A. A. M., at Rhode Island and Mills avenue northeast, on Tuesday, December 2, 1930, at 1 p. m., for the purpose of attending the funeral of our late brother, EDGAR A. COLEMAN. EARL R. STRONG, Master.

CRAMER—On Monday, December 1, 1930, at Georgetown University Hospital, J. ERVIN, beloved husband of Blanche Braddock Cramer, in the seventieth year of his age.

Funeral from the Colonial funeral home of William Reuben Pumphrey, at West Montgomery and William streets, Rockville, Md., on Thursday, December 4, at 2:30 p. m. Interment Rockville Union Cemetery.

GILBERT—On Monday, December 1, 1930, at her home, 608 Washington avenue, Laurel, Md., GEORGIANA R., beloved wife of Howard A. Gilbert, aged seventy-five years.

Funeral services at the above residence on Wednesday, December 3, at 3 p. m. Interment at Ivy Hill Cemetery. (Philadelphia, Pa., papers please copy.)

HARRIS—Suddenly, on Sunday, November 30, 1930, BENJAMIN S., beloved husband of Margaret Harris and father of William A. Harris, of Vicksburg, Miss.; Raymond B. Harris, of Baltimore, Md., and Mrs. Louis L. Gerst, of Pensacola, Fla.; Mrs. Hugh Peesack, of Fort Oglethorpe, Ga., and Mrs. A. Gisiner, and grandfather of Mary C. and Margaret Westcott.

Remains resting at the W. W. Chambers funeral home, Fourteenth and Chapin streets northwest. Notice of funeral later.

HOOVER—On Saturday, November 29, 1930, at 11 p. m., after a short illness at Garfield Hospital, WILLIAM H. H. HOOVER, Jr., beloved husband of Mary A. Hoover.

Funeral services at the S. H. Hines funeral home, 2901 Fourteenth street northwest, Tuesday, December 2, at 2 p. m. Interment Glenwood Cemetery. Relatives and friends invited.

FUNERAL DIRECTORS.

THOS. S. SERGEON
1011 7TH ST. NW. Telephone Natl. 1090.

JAMES T. RYAN
317 PA. AVE. SE. Atlantic 1700.

V. L. SPEARE CO.
Neither the successor of nor connected with the original W. R. Speare establishment.
1009 H St. N.W. Phone Frank. 0626. Formerly 910 F st. nw.

Clyde J. Nichols, Inc.
4209 9th st. nw. Col. 6324.

WM. H. SARDO & CO.
742 H ST. NE. Phone Lincoln 6324.

ESTABLISHED 1876.
JOHN R. WRIGHT CO.
1337 10th st. nw. Phone North 0047.

J. WILLIAM LEE'S SONS
FUNERAL DIRECTORS
CREMATORIUM
332 PA. AVE. NW. NATL. 1384 & 1385.

CHAS. S. ZURHORST
301 EAST CAPITOL ST.
Phone Lincoln 6372.

P. J. SAFFELL
733 5th st. nw. Natl. 9837.

Frank Geier's Sons Co.
1113 SEVENTH ST. NW. Telephone
Modern Chapel. NATIONAL 2473.

Bigger and Better Funerals
At Half the Usual Cost Are Done by
CHAMBERS
A Whole Funeral for as low as $75

FUNERAL DESIGNS.

GUDE BROS. CO., Florists
1212 F STREET. National 4276.
APPROPRIATE FUNERAL DESIGNS.

GEO. C. SHAFFER 900 14TH ST. NW.
Expressive Floral Emblems. Natl. 0106
Mod. prices. Open eve. & Sun. Natl. 2416.

CEMETERIES.

GLENWOOD CEMETERY
Choice Lots and Sites For Sale.

MONUMENTS.

THE FINEST DISPLAY IN THE CITY
All monuments reduced for 30 days.
Do not base purchase on photographs presented by agents.
JAMES R. DURITY, Est. 1890.
900 Bladensburg Rd. NE.
We have no agents.
Opposite Sears-Roebuck & Co.

HOUSE OF REPRESENTATIVES AT PRAYER OPENING SESSION OF CONGRESS

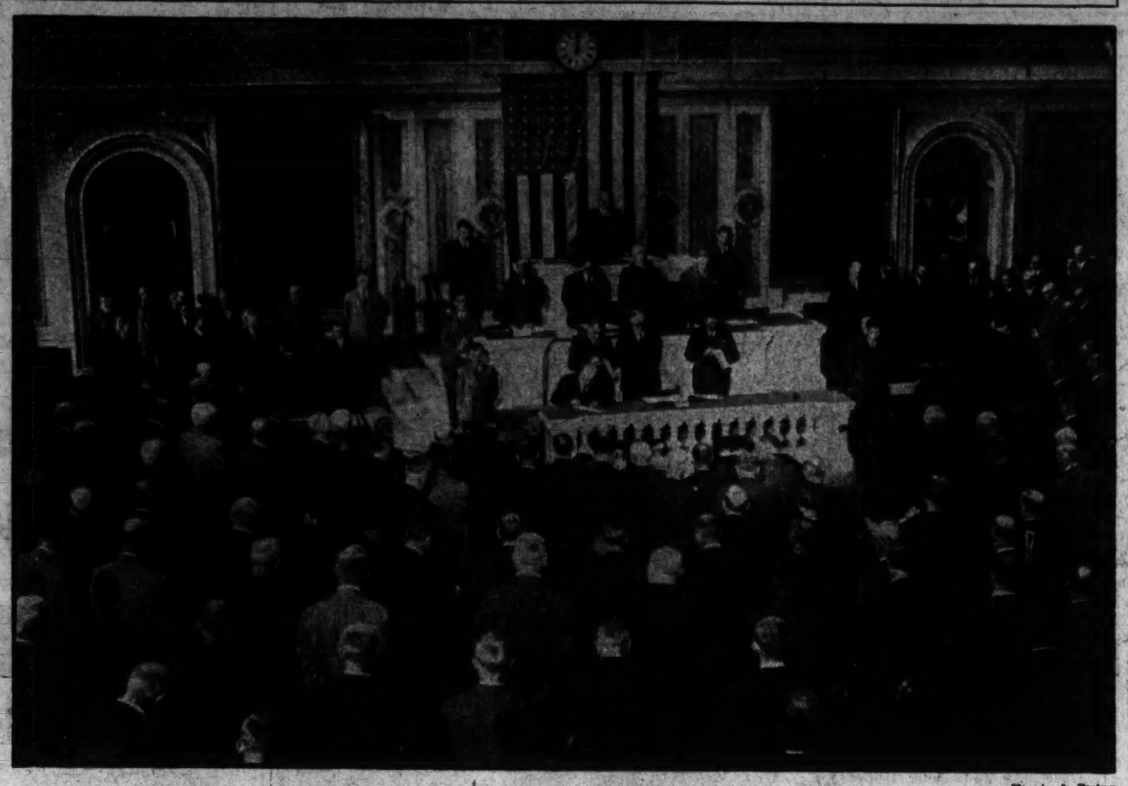

Harris & Ewing.

Speaker Longworth yesterday convened the House, which adjourned almost immediately out of respect to deceased members. The photograph was made during the opening prayer by the Rev. James S. Montgomery, chaplain.

Today's Happenings

Luncheon—Washington Round Table, 12:30 p. m., University Club.

Luncheon — Advertising Club of Washington, 12:30 p. m., National Press Club Auditorium.

Luncheon—Eta Alumnae Chapter, Kappa Beta Pi Sorority, 12:15 p. m., Carlton Grill.

Luncheon — Buy in Washington, Inc., 12:30 p. m., Willard Hotel.

Banquet—Society of Colonial Wars, 7:30 o'clock, Willard Hotel.

Meeting — Washington Cat Club, Inc., 8 p. m., 3212 Klingle road northwest.

Sale—Christmas articles made by patients, all day, Walter Reed Hospital.

Meeting—Botanical Society of Washington, 8 p. m., Cosmos Club.

Meeting—Welsh Society, 8 p. m., Wilson Normal School.

Lecture—Walter S. Ufford, 8:15 p. m., Jewish Community Center.

Card party—Bell Club of St. James Catholic Church, 8 p. m., Thirty-seventh street and Rhode Island avenue, Mount Rainier, Md.

Bazaar—Women's Society of the First Congregational Church, 10 a. m., church parlors.

Card party—Episcopal Church Home for the Aged, 8:30 p. m., Hotel Winston.

Luncheon—Civitan Club, 12:30 p. m., Willard Hotel.

Meeting—Columbia Heights Citizens Association, 8 p. m., Columbia Heights Christian Church.

Meeting—Devonshire Downs Citizens Association, 8 p. m., 3923 Windom place.

Meeting — Washington Branch of the Society of American Bacteriologists, 8 p. m., Naval Medical School, Twenty-third and E streets northwest.

DIED.

HUTCHINSON—On Sunday, November 30, 1930, at Garfield Hospital, JOSEPH, beloved husband of Harriet Hutchinson, of 1124 Eleventh street northwest, aged seventy-five years.

Remains resting at Hysong's funeral home, 1300 N street northwest. Funeral services at the Church of the Epiphany, on Wednesday, December 3, at 10:30 a. m. Interment at Rock Creek Cemetery.

JENSEN—Suddenly, on Saturday, November 29, 1930, HENRY JENSEN.

Remains resting at Bafel's Chapel, Fifth and H streets northwest. Interment Clinton, Iowa.

JONES—On Sunday, November 30, 1930, at midnight, MOTHER MARY JONES, aged one hundred years.

Funeral from the residence of Mrs. Walter Burgess, Riggs road, Hyattsville, Md., on Wednesday, December 3, at 9 a. m. Requiem mass at St. Gabriel's Church, Washington, D. C., at 10 a. m. Relatives and friends invited to attend. Interment at Mount Olive, Ill.

MIDDLETON—Suddenly, on Saturday, November 29, 1930, at Ardmore, Pa., EVA B., beloved wife of Jefferson Middleton.

Funeral services at Vermont Avenue Christian Church, on Tuesday, December 2, at 2 p. m. Interment private.

O'CONNOR—Suddenly, on Sunday, November 30, 1930, at her residence, 1224 C street southwest, ANNIE, beloved wife of Daniel O'Connor, aged sixty-seven years.

Funeral from the above residence Tuesday, December 2, at 8:30 a. m., thence to St. Dominic's Church, where mass will be said at 9 o'clock for the repose of her soul. Relatives and friends invited. Interment Mount Olivet Cemetery.

PAYNE—On Sunday, November 30, 1930, at Georgetown Hospital, ASBURY J., beloved husband of the late Kate Payne.

Funeral from the W. W. Chambers Funeral Home, Fourteenth and Chapin streets northwest, on Tuesday, December 2, at 1 p. m. Services at Pohick Church, Pohick, Va., at 2:30 p. m.

PEARSON—On Sunday, November 30, 1930, at her residence, 4219 Nichols avenue southeast, VIRGINIA, beloved wife of the late Thomas Pearson and grandmother of W. A. Gilbert, of New York; Elizabeth Dell and Mary Shaffner, of Cleveland, Ohio.

Funeral services at W. W. Chambers funeral home, 1400 Chapin street northwest, on Tuesday, December 2, at 11 a. m. Interment at Cedar Hill Cemetery.

PERKINS—Suddenly, on Sunday, November 30, 1930, at 8:30 a. m., GRACE THOMPSON, beloved wife of Edward Everett Perkins, of Springfield, Md., in her seventy-second year.

Funeral services at Perkins Chapel at Springfield, Tuesday, December 2, at 2 p. m.

SEBASTIAN—On Monday, December 1, 1930, at his residence, 5510 Thirteenth street northwest, EDWARD B., beloved husband of Roberta Sebastian.

Funeral services at the above address on Wednesday, December 3, at 2 p. m. Interment at Oak Hill Cemetery.

SCHERER—On Sunday, November 30, 1930, in New York City, LOUIS C. SCHERER, Colonel, U. S. Army, retired.

Funeral services at Fort Myer Chapel on Wednesday, December 3, at 3 p. m. Interment Arlington National Cemetery.

TOWNSHEND—On Monday, December 1, 1930, at her residence, Cheltenham, Md., SARAH A., beloved wife of the late Samuel G. Townshend.

Funeral from the Methodist Episcopal Church, Cheltenham, Md., on Wednesday, December 3, at 2 p. m. Interment at the church cemetery. Relatives and friends invited to attend.

WHITE—Suddenly, on Saturday, November 29, 1930, EDWARD W., beloved husband of Mary M. White.

Services at the S. H. Hines Co. Funeral Home, 2901 Fourteenth street northwest, on Tuesday, December 2, at 10:30 a. m. Interment Rock Creek Cemetery.

YOUNG—On Sunday, November 30, 1930, ALICE, beloved daughter of Eugene and Alma B. Young, aged seven years.

Funeral from the residence of her parents on Tuesday, December 2, at 10 a. m. Interment private.

The Listening Post

By CARLISLE BARGERON

THE ambition of our civic leaders to make Washington outstanding among the world capitals is laudable, of course, but we should realize our limitations.

There are some things for which our city is particularly adapted and we should make the best of them, not try to have everything that the other world capitals have. When we overstretch ouselves, attempt the things for which the city is not suited, simply because Paris or Berlin has them, then we become ridiculous.

• • • •

FOR example, that communist demonstration yesterday was a flop. At least, it was not a success. Compared with the demonstrations they have in Berlin and Paris we seemed like rank amateurs in the art of communist demonstrating.

It was not the fault of our movie men, either. They did everything they could to make the thing a success, but when the Parisians and Berliners see the pictures of our show they will laugh, and well might they do so.

In the first place, it was a mistake to stage the show on the same day that Congress was opening. Indeed, there is no need of staging it at any time Congress is in session.

OUR visitors can not watch both performances at once. Yesterday it was like a three-ring circus, and it was a caution to see the crowd running back and forth from the Senate and House galleries to the Communist demonstration trying to see both shows.

The upshot of such as this is that no one is satisfied. No one was fully satisfied with the spectacle of Congress and there is bound to be disappointment over the Communist fracas.

• • • •

IT seems to me that we have many things with which to sell our city to the country, our government officials in person, our cherry blossoms, not that there is a comparison, our foreign diplomats and embassies and many other features.

And I would not say that we should entirely abandon the Communist demonstrations. But it should be rehearsed before another one is staged, and then it should be staged in the summer time, when there is not so much here to do—when we need attractions, in other words.

In the meantime, we might send a commission over to Europe to study Communist demonstrations and come home and make report. If any legislative assistance is needed, it will be readily forthcoming.

NEW FACES AND LAME DUCKS AROUSE INTEREST IN CONGRESS

Continued from Page 1.

a Kentucky mountain district, this man's ambition took a story book flight about two years ago. He hitched his wagon to the Hoover star and rode it hard. To an extent, one might say that even the Nation's foreign affairs were shaped by this man's desire.

Frederick H. Sackett, happy and contented, was lifted bodily from his Senate seat and transplanted to far away Berlin so that Mr. Robsion might have the seat he occupied.

But all of the planning and driving on Robsion's part were to prove of no avail. When the election came along two Democrats beat him, Williamson for the short term and Judge Logan for the long term. Robsion's throne toppled like a house of cards.

Williamson, an angular, raw-boned fellow in swallow-tail coat and starched to the point of seeming a bit stiff, was escorted to the dais by Senator Barkley.

McGill Rouses Interest.

The most amusing incident was Senator Capper's escorting the Democrat who beat Henry Allen. George McGill is his name, a frazzle-haired, outdoor-complexioned man who didn't trouble to put on a swallow-tail coat. Capper, who gets a lot of happiness out of life studying people and their ways, seemed to be considerably interested in McGill.

Incidentally, neither Capper nor Vice President Curtis, both of whom have been all over Kansas and met nearly everybody in the State, had ever met McGill. Democrats are such a rarity in the State, particularly successful ones, that they were right anxious to meet him.

Dwight Morrow was not sworn in, neither was Jimmy Davis. Morrow's certificate of election had not yet arrived because of the slowness of the New Jersey legal machinery. He will probably take his seat tomorrow.

It is a long story about Davis. Apparently a perverse destiny is taking delight in harassing him.

Heflin Seems Dour.

Old Tom Heflin was there, and apparently in no happy mood. In fact, about all that was seen of him was just before the roll call, when he stuck his head furtively out of the cloakroom and came in the chamber to vote, after which he disappeared again.

The thirteen new members of the House are Goss, of the Fifth Connecticut; Chiperfield, of the Fifteenth Illinois; Parsons, of the Twenty-fourth Illinois; Dorsey, of the Second Kentucky; Hancock, of the Fifth North Carolina; James, of the Seventh North Carolina; Berk, of the Thirty-seventh Pennsylvania; Rich, of the Sixteenth Pennsylvania; Condon, of the Third Rhode Island; Loofbourow, of the Second Utah; Hogg, of the Fourth West Virginia; Reilly, of the Sixth Wisconsin, and Mrs. Wingo, who succeeds her husband as a member from Arkansas.

These members are merely to fill vacancies. There were about 50 members with long, drawn faces. The lame ducks, they are.

Representative Tilson, of Connecticut, the majority leader, announced a meeting of the unofficial steering committee for this morning to map out a legislative program.

Reading of the President's message will comprise today's business, and the budget will be received Wednesday. Then the House will probably start out with appropriation bills and the Senate will take up where it left off on the Parker bus bill. Consideration of nominations, scores of them, will be sandwiched in.

Unemployment and drought relief, along with the supply bills, are to be the principal business, all leaders agree, but the months ahead are fraught with all sorts of political evil.

Characteristic of the mood of the Congress was the shaft at Senator Joe Robinson that was going the rounds. It was the suggestion that Robinson was to replace Watson as Republican leader. This from unfriendly sources as a jibe at his cooperation program.

HOUSE WETS START ATTACK ON DRY LAW

Continued from Page 1.

ferent slant, Representative Andrew (Republican), Massachusetts, asked in a resolution for a vote on an amendment to the Constitution repealing the eighteenth amendment. He would allow seven years for ratification by the States through conventions.

A Democrat, Representative Boylan, of New York, proposed to exclude beer, ale, porter and stout of not more than 4 per cent alcohol and wine and cider of not more than 10 per cent from prohibited beverages, provided they are legalized by the States.

Representative Goss, Connecticut Republican who took his seat yesterday, announced he would introduce today a bill to legalize 4 per cent beer, and another to authorize physicians to prescribe malt liquors for medicinal purposes in increased quantities.

The Senate campaign funds investigating committee will examine Edward B. Dunford, treasurer of the Antisaloon League, today regarding expenditures by the dry organization in support of candidates for the Senate.

Representatives of the Association Against the Prohibition Amendment will be heard by the committee later this week in New York.

OPEN A CHARGE ACCOUNT
FINE MEN'S WEAR
EISEMAN'S, 7th & F

DIAMOND BACK TERRAPIN
Prepared with Sweet Butter and Wines
Served Natural or Maryland Style.
72ND YEAR
Harvey's
FAMOUS RESTAURANT
Delicious Dinners, $1.25 and $1.50
Pennsylvania Ave., at 11th Street.

Women's Group Plans Memorial Rites Today

The Woman's Auxiliary of the Diocese of Washington will hold its annual memorial service this morning at 10 o'clock in Bethlehem Chapel.

Mrs. Anson Phelps, of the woman's committee of the National Cathedral, and H. Lawrence Choate, national president of the Brotherhood of St. Andrew, will speak at the services. Mrs. Grace Lindley, executive secretary of the auxiliary, will be a guest at luncheon, and will address the organiaztion at a business meeting convening at 2 o'clock.

Woman Seeks $20,000 Over Injury in Theater

Mary S. Halley, of 62 Randolph place northwest, filed suit yesterday in District Supreme Court seeking to recover $20,000 damages from the C. H. Amusement Corporation, of 1112 F street northwest.

The woman claims that she stumbled down a 6-inch step from a seat at Loew's Theater, and was seriously injured. Negligence on the part of the theater owners is claimed. Attorneys James S. Easby-Smith and Francis W. Hill, jr., appear for the woman.

Hurricane Hits Vera Cruz.

Mexico City, Dec. 1 (A.P.).—Newspaper dispatches from Vera Cruz said a hurricane had hit the city, imperiling shipping. First accounts were that seven small boats engaged in coastwise traffic were unreported. The yacht of D. C. Jackling sailed from the port just before the storm struck.

GENERAL ARMS PACT SOUGHT BY GERMANY

Demand Is Not Discussed by Geneva Commission but Early Action Is Doubted.

FINAL DRAFT REVIEWED

Geneva, Dec. 1 (A.P.).—Germany tonight demanded at the meeting of the preperatory disarmament commission that a general disarmament conference be called for November 2, 1931. No discussion followed, but the general belief was that the general conference would not be called before early in 1932.

The German demand was made as the commission began its final review of the draft disarmament convention which it has been formulating the last several weeks. In its final review, the commission confirmed its former decision tc limit effectives of land, sea and air by direct enumeration and voted by a narrow majority to limit government-owned air craft in reserve as well as military air craft in service.

The commission made rapid progress and most of the articles were adopted without comment.

Russian Move Again Rejected.

Russia again was defeated, in her attempt to commit governments to reduce as well as limit armaments. The commission declined to accept the Soviet proposal that the convention read "to limit and reduce" their forces, and instead made it read "to limit and as far as possible to reduce."

The decision to limit directly Government-owned aircraft was on a British amendment, supported by the United States, Italy, Canada and Holland. The amendment was opposed by the French group, but was carried by a vote of nine to eight.

The former decision to limit military aircraft by total horsepower as well as by number was adhered to despite a Canadian effort to eliminate the horsepower method as impracticable.

The United States favored the Canadian move and later declared it now was for the experts to find some satisfactory scheme for limiting by total horsepower.

Limitation of Reserves.

Walter Riddell, the Canadian delegate, favored limitation by number plus a limit on total budget expenditures.

The representatives of Spain, France and Germany spoke in favor of the horsepower method and Riddell then withdrew his opposition.

Russia also pressed again for a limitation of trained reserves, but without success.

Lord Cecil, of Great Britain, said his government had abandoned this proposal after vigorously supporting it for a long time because sentiment in certain countries, which are committed to conscription, is so strong against limitation that Great Britain had considered it hopeless to oppose.

Arguments Near End Upon Consent Decree

Concluding arguments in the packers' consent decree hearing were begun yesterday in District of Columbia Supreme Court before Justice Jennings Bailey.

Arguments yesterday were made by Attorney Frank J. Hogan, for the packers, who stressed merchandising conditions in the country. The packers are seeking a modification of the consent decree signed in 1920, claiming that merchandising conditions have materially changed since that date.

An Entirely New Showing for the Social Season Just Beginning . . .

We are showing an extraordinary assortment of beautiful dresses, coats and ensembles for morning, afternoon, street, sports and evening wear . . .

To those people who know good style, this showing is a positive revelation . . . they tell us that nowhere in Paris or New York have they seen more remarkable selections of clothes in good taste and so unusual as those we are now showing . . .

Do Come In At Once To See Them

Women's and Misses' Wear—*Third Floor*
Misses' Wear—*Fourth Floor*

We park your car while shopping here

JULIUS GARFINCKEL & CO.
F STREET AT FOURTEENTH

These Lighters—
will solve that difficult GIFT PROBLEM

Above—
"Matchless Lucifer"
Pick it up it lights. Set it down it's out.
$3 & $5.50

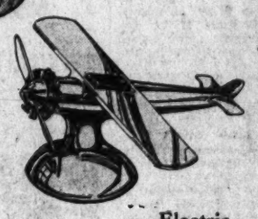

Airplane Lighters
A twist of the propeller lights it. Size 6½ inches. Polished metal.
$3.50

And Many Others

Electric Pull-Cord Tassel Lighter
attaches on floor lamp.
$3

Electric Table Lighters
About 4 in. high
$3

THIRD FLOOR

B. Harris & Co.
F Street at 11th
Jewelers and Diamond Merchants for Over Half a Century

SALTZ BROTHERS' ENGLISH SHOP FOR MEN

Dress Hats *Distinguished* by Their Smart *French Shape* as Shown in the Hat Section of Saltz Brothers.

Imported and Designed by Schoble

$20

SALTZ BROTHERS
1341 F STREET N.W.

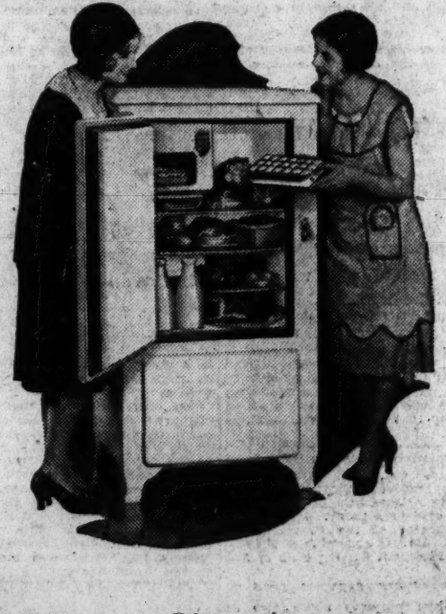

Give A
Leonard Electric
for Christmas

A great contribution to the American home—THE LEONARD ELECTRIC REFRIGERATOR—with a refrigerating unit so quiet you'll likely say that it isn't running. The model above is with 5 cubic feet contents, ice cube containers and completely set up in your home for

$174.50
Completely Installed

MAYER & CO.
Seventh St. *Bet. D and E*

Mulch Your Plants
with
Hyper-Humus
"Puts the Top in Top Soil"
100 Lbs..... $2.50 *delivered*
Per Ton ..... 30.00 *delivered*
also
Feed Your Lawn for the Winter
with
Fairway GRASS FOOD
10 lbs., 85c 100 lbs., $5.00
Local Distributors
J. H. SMALL & SONS
NOrth 7000 Dupont Circle

It is easy to find what you want when you want it---in The Post's New Classified Ad Section.

DAVIS, DOAK TO WAIT SENATE'S PLEASURE

New Labor Head Fails to Get Into Office as Recess Appointee.

HOOVER TAKES ACTION

Continued from Page 1.

threatened to bar Davis from his seat in the Senate, the President delayed in accepting Davis' resignation as Secretary of Labor.

What led the President to announce late yesterday that he had finally accepted the resignation was a statement given out by Secretary Davis along about 4:30 o'clock.

This statement said:

"I was informed that Senator Nye wished to study further the matter of contributions in the recent Pennsylvania election.

"After consultation with Senate Republican leaders, who had also conferred with Senator Nye, it seemed to me best to withhold my credentials until Chairman Nye had time to make his examination—that is, until tomorrow.

Nothing to Conceal.

"In the meantime I desire to say that I have nothing whatever to conceal. I fully court whatever further investigation Senator Nye cares to make, and will cooperate with him and the committee."

Newspapermen took this statement to the White House, it was shown to the President, and there followed the announcement that Davis' resignation had been accepted, effective today.

If Mr. Davis expects to present his credentials and to take his seat today, he evidently is going to be disappointed.

Chairman Nye announced later that, while he regarded Mr. Davis' action as "gracious," he would be compelled to ask a delay in acceptance of his credentials if he appeared in the Senate chmaber before the committee has completed its investigation.

$625,000 Expense Reported.

The Nye committee has received reports that a total of $625,000 was expended on behalf of the Davis-Brown ticket, and it wants to keep Davis out of the Senate until these reports have been run down.

The prospect is, therefore, that after today, Davis will have to go along for a while with no job at all. He will be out as Secretary of Labor, and his seat in the Senate will be hanging in the balance.

Meanwhile, to quote one Republican wit, Mr. Doak will be "Secretary of What Not."

The Swearing-In Ceremony.

The low-down on the swearing-in ceremony that took place at the Labor Department is this: Friends of Mr. Doak, believing that he would be sworn in yesterday, flocked to the Labor Department Building to see him installed.

Rather than disappoint these friends, it was decided to go through with a mock ceremony, and Samuel Gompers, the son of the late labor leader and for many years chief clerk of the Labor Department, was called in to "administer the oath of office."

So far, as those assembled were concerned, the ceremony was the real thing. After Mr. Doak had apparently taken the oath, Mr. Davis introduced him as the new Secretary of Labor, and the crowd applauded.

Davis Pays Compliment.

Then Mr. Davis turned to Mrs. Doak and said:

"Permit me to introduce the most handsome Secretary of Labor in the history of the United States."

A burst of laughter and more cheering, and then photographs of Mr. Doak with upraised hand, and another dress rehearsal before the sound cameras followed.

The trouble with this mock ceremony, however, was that those responsible for it forgot to tell reporters that it was a mock ceremony. As a consequence, the story went out over the country that Mr. Doak had been installed as Secretary of Labor.

"I Have No Status," He Says.

Certainly Mr. Doak knew that he was not Secretary of Labor; at least, he knew it when he called at the White House later in the day.

"Who is Secretary of Labor?" he was asked.

"I don't know," he replied.

And then, in response to a question as to status, he replied, "I have no status."

Mr. Davis, however, was under the impression that Mr. Doak could take office whenever he wanted to, and so stated to newspaper men late in the afternoon.

President Hoover, in his letter accepting Davis' resignation, thanked him for "the manner in which you have conducted the Department of Labor for a period of nearly ten years," and added that it was fortunate that the country is to retain his service in the Senate.

Mr. Davis, in his letter of resignation, recalled that he and President Hoover had entered the Harding cabinet together in 1921.

Committee to Meet Tomorrow.

"Under your guidance," Mr. Davis told the President, "we will emerge from the present depression into a prosperity as great as the one before."

The Nye committee is expected to meet tomorrow to consider the case of Davis. In a statement yesterday, Chairman Nye said:

"I have desired and gained a delay on action upon his credentials to the end that there might be afforded further opportunity to determine the amounts which have been expended in behalf of the Brown-Davis ticket in the primary election in Pennsylvania. It is essential that this information be before the Senate when it acts upon the Davis credentials."

Samuel Vauclain, treasurer of the Davis-Brown campaign committee, Nye said, would be called as a witness.

Alleged Discrepancy Cited.

Last May, Nye said, Vauclain showed the committee expenditures totaling $368,962. Later, he said, Vauclain made a report to the Secretary of State of Pennsylvania, which revealed an expense of $185,055 more than was reported to the committee. Other reports filed with the Secretary of State, he said, revealed expenditures heretofore unknown to the committee in excess of $75,000.

A representative of the Nye committee, sent to Harrisburg to investigate the Davis-Brown expenditures, was scheduled to return to Washington last night.

BALTIMORE COUPLE DIE IN CAR COLLISION

Continued from Page 1.

Miss Follmer was announced last Saturday at a luncheon in Baltimore. Mr. Braun was president of Johnson & Higgins, Baltimore marine insurance brokers. He was divorced last spring. Miss Follmer is the stepdaughter of Frederick W. Follmer, of Baltimore.

WOMAN FLIER AND COURSE SHE FOLLOWED

Solid line indicates course which Mrs. J. M. Keith-Miller, shown in insert, intended to take on her flight from Havana to Miami and dotted line shows route taken which led to the forced landing in the Atlantic.

REWRITTEN BORLAND LAW IS SUBMITTED

Commissioners Urge Early Action on Measure as "Vital Necessity."

INEQUALITIES TAKEN OUT

A virtual rewriting of the moot Borland act, which was recently held unconstitutional in the District Court of Appeals, was forwarded by the District Commissioners yesterday to Representative Frederick N. Zihlman, chairman of the House District committee.

Passage at the present session of the measure relating to the levying of assessments against abutting property for the paving of streets, avenues and roads in the District, is regarded as a "vital necessity," the Commissioners stated in a lengthy letter accompanying the proposal.

Recalling the reason the Appellate Court held the present act unconstitutional lay in its application to property fronting on thoroughfares having a diagonal course through the city, the Commissioners admit that "there can be no question but that assessments without limit upon such lots for the paving of all lots on the streets upon which they abut greatly exceed the benefits to the property and, therefore, amount to confiscation."

Such diagonal highways, it was pointed out, divide property into triangular and irregular shaped lots with resulting inequalities of assessments.

Attempt to Omit Inequalities.

"We are of the opinion that property is benefited by the paving of the street upon which it abuts and should pay to the extent of the benefit," the Commissioners state. "In the proposed law we have endeavored to make the property subject to assessment to that extent and to remove the inequalities and injustices that result from the application of the present law."

The proposed act is divided into eleven sections, which are summarized as follows:

(1) Provides for the assessment of one-half of the cost of the paving of a street against the property abuting the street. It is, substantially, the same as the existing law, except that no assessment is levied for the laying of penetration macadem.

(2) Provides that gutters and curbings are to be included in the term "roadway," but that where no roadway is laid any new and permanent construction of curb and gutter shall be assessed against the abutting property.

(3) The assessments shall not be levied for paving the roadway in excess of 40 feet in width or for the paving at intersections, or for paving for which street railway companies are required to pay.

Limits on Assessments.

(4) The maximum linear front foot assessment shall not exceed $3.50 per linear front foot. The total assessment shall not exceed the number of square feet of area multiplied by one-tenth of 1 per cent of the assessment per front foot. No assessment is to exceed 20 per cent of the assessed value of the land, exclusive of improvements. This section is intended to equalize the assessments so that a shallow lot will not be taxed at the same rate as a deep lot and to take into account whether the roadway accommodates heavy traffic or is more or less restricted.

(5) When a property owner has once paid an assessment for a roadway improvement he shall not be liable to further assessment for the replacement thereof. This is in the present law.

(6) Under certain conditions where the original pavements were laid at the whole cost of the owner or owners of abutting property no assessment shall be levied for the replacement thereof.

(7.) Provides for assessment for certain repairs.

(8) This limits the aggregate assessments to 3½ cents per square foot when property abuts two or more streets.

(9) Provides the manner of making assessments in accordance with the present law.

(10) Any property owner aggrieved by any assessment may within 60 days after the service of a notice of assessment file a protest in writing with the commissioners, who may adjust the case as they see fit.

(11) Provides for the repeal of the inconsistent laws.

ENGINEERING GROUP TO AID EMPLOYMENT

Convention Acts Following Plea Made to It By Col. Woods.

PROGRAM IS OUTLINED

New York, Dec. 1 (A.P.).—Hope for solution of the unemployment problem lies largely with the country's engineers, Col. Arthur Woods, chairman of the President's committee on employment, told the American Society of Mechanical Engineers today.

"If the engineers of America could apply the same degree of trained intelligence to the problems of stabilization of industry as they have in the past to its expansion, we should march a long way toward regularization of employment," said Col. Woods.

"We must find within the resources of every community throughout this country the basis for our recovered national prosperity. Foreign trade offers little help to the situation because the business depression it worldwide."

Urges Study by Engineers.

The unemployment crisis, he asserted, has come about as hte result of uncontrolled economic forces which are not well understood. He urged that engineers make a study of methods already in operation to stabilize employment and prevent another crisis in the future.

The society responded to his appeal by voting to undertake a Nation-wide investigation into means adopted throughout the country to stabilize employment. Committees in each of the society's 71 local sections in every principal industrial area of the country will conduct the inquiry, under supervision of a central committee.

Lawrence W. Wallace, of Washington, executive secretary of the American Engineering Council, sponsored adoption of the resolution by the society.

Text of Resolution.

"The American Society of Mechanical Engineers pledges its full cooperation and assistance in response to the requests of Col. Arthur Woods, chairman of the President's emergency committee for unemployment, transmitted by the American Engineering Council," it said.

"The society will undertake a program of:

"1. Urging industry to adopt measures now to relieve the winter emergency, and

"2. Compiling data as to effective policies and methods used to deal with the general question of irregular employment, and

"3. Assisting in all other practicable ways."

Awards were conferred tonight on Harold L. Adams and Richard L. Stith, University of Washington, among others.

Representative Reported Ill.

(Associated Press.)

Representative Percy Quin, of Mississippi, a Democratic member of the Muscle Shoals conference committee, is ill with pleurisy at his residence here. It was reported at his office yesterday that his condition was improving.

Prominent Georgian Dies.

Atlanta, Ga., Dec. 1 (A.P.).—Thomas Eggleston Tupper, 38, well known in Atlanta business and social circles, died here today. Mr. Tupper was educated at the University of Georgia. He was a member of the exclusive Piedmont Driving Club of Atlanta.

U. S.-ANGLO ACCORD ON SEAS REPORTED

Continued from Page 1.

ernment has not been officially consulted, although Ambassador Tsuneo Matsudaira, at London, is conversant with the situation.

The Japanese pointed out that the question is obviously one between the two most powerful sea powers who have naval parity.

However, for the time being, the Japanese declare, they will cling to the principles of neutrality recognized by the league conference. Recognition of the principle of freedom of the seas is understood to mean simply manitenance of the maximum rights of private belligerents. Blockade and seizure are not to be tolerated as private weapons, but the high seas should only be closed as an international sanction for the constraint of a peace breaker.

Both Washington and London, it is stated, accept at face value the Kellogg pact for the renunciation of war as an instrument of national policy, even though conciliation breaks down. Already, it is pointed out, the question of freedom of the seas has been evaded four times—at the Paris Peace Conference, and at the Washington, Geneva nad London Naval Conferences.

Washington's agreement to advise or consult in connection with the treaty being negotiated here, which is taken as a precursor to extension of the same principle in future treaties, is met by Great Britain's unqualified renunciation of blockade as a private weapon. Clinging to the blockade principle, in view of both the league covenant and the Kellogg pact's obligations is regarded by the British government as impeding progress toward "disarmament, cooperative security and radical disarmament."

The chances of a Franco-Italian agreement along the lines of the British compromise—tantamount to extension of the Franco-Italian naval building holiday until 1936—appear brighter today with the return to Geneva from Rome of an Italian delegation. After reviewing the latest proposals, Prime Minister Benito Mussolini sent an emissary back to Geneva with four reservations to them.

The French are still maintaining two reservations to the scheme, which means that the London pact would be signed by the French and Italians without the inclusion of tonnage figures.

Should the effort to bring the Italians into line fail, it is predicted the French will sign a treaty under a so-called "gentleman's agreement" with Great Britain on their safeguard clause already outlined.

(Copyright, 1930.)

Appeal Court Upholds Manganese Co. Claim

The mandamus order of the District Supreme Court, requiring Comptroller General J. Raymond McCarl to certify for payment an award of $97,139.50, with interest from December 9, 1925, in favor of David Halstead, receiver of the American Manganese Manufacturing Co., was upheld yesterday by the District Court of Appeals in a decision by Justice Charles H. Robb.

The court held there was no valid claim of the United States which could be set off against the award, which was granted December 5, 1928, by the Secretary of the Interior, under the war minerals relief act. McCarl contended excess taxes were owed by the company to the United States, but the court said this claim had been withdrawn. The court also defined McCarl's jurisdiction as "purely ministerial and subject to control by mandamus."

FUND MOUNTING TO FURNISH TOYS TO CAPITAL CHILDREN

Continued from Page 1.

for fathers and mothers, who by this method, can furnish a real Christmas for their families despite hard times, unemployment and sickness.

Organized charities are caring for the wants of families in distress, seeing to it that clothing, food and fuel is supplied, so that winter does not mean so many hardships to those who have been unfortunate. But the demands on these organizations have been greater than ever this year so that no mony is left to spread additional Christmas cheer through the purchase of things which might not be termed necessities.

However, the children are not aware of conditions. They want bright, new toys just like the banker's son or daughter around the corner. And The Post's appeal is to fill this need. Where parehts have shown a desire to do what is right, the money raised will be given them to buy what their sons and daughters have requested. Where any doubt lingers as to how the parents might spend the money, if they were given the cash, a representative of the Council of Social Agencies will see that the children, for whom the money is contributed, get the toys for which they have asked.

The council, apart from its regular work, has agreed to aid The Post in this undertaking, by listing all the families where children were unlikely to receive presents. To these children the toys will be sent and every dollar contributed to the fund will be used only for the youngsters. There will be no diversion of the fund to any other cause, no matter how worthy.

Christmas will not be Christmas if Washingtonians do not make the children happy. And the easiest way is to see that the boys and girls get at least a portion of the things they have seen and wanted. No contribution is too small. Children may give pennies, nickels or dimes and for the grownups there is not limit.

The fund will be open until December 21, but the earlier your contribution comes in, the sooner some child will be assured of a happy Christmas. There is not time like the present. Send your donation to the Christmas Toy Fund Editor of The Post. He'll do the rest.

WASHINGTON'S FINEST MEN'S WEAR STORE

The "WALES"

A gentleman's glove of soft imported CAPESKIN

$2.85

Made of the finest capeskins procurable and saddle stitched to last longer. Soft and pliant . . . durable, warm, and comfortable. A smart glove for business wear in the new brown shade of "Wales." Equal value last year, $4.

SHOP EARLY FOR CHRISTMAS

RALEIGH HABERDASHER

1310 F Street

The Christmas Shop

$35

Fitted Tray Case

Just the gift for her—this case with removable tray containing smart fittings in several attractive color combinations. Fine cowhide covering, silk moire lining and Yale locks.

Articles Held Until Christmas BECKERS *Name on Free of Charge*

1314 F Street N.W.

THE TRAVEL, LEATHER & GIFT SHOP

XMAS SHOPPERS

PARK YOUR CAR AT

Downtown Parking Garage

613 G St. N.W.

35c for 3 hours

Makes you feel like yourself again

AN XMAS GIFT FOR MEN

ROLLS RAZOR

The ONE BLADE Safety

A British Importation

Strops and Hones Itself.

A lifetime of perfect shaves.

For Sale at the Better Shops

Start the New Year

RIGHT

—by—

Paying Up Your Bills

And Get the Money

—from—

THE MORRIS PLAN BANK

It is not necessary to have had an Account at this Bank to Borrow.

THE MORRIS-PLAN

Easy to Pay

Loan	Monthly Deposit For 12 Months
$120	$10.00
$180	$15.00
$240	$20.00
$300	$25.00
$360	$30.00
$540	$45.00
$1,200	$100.00
$6,000	$500.00

THE MORRIS PLAN BANK

Under Supervision U. S. Treasury

1408 H STREET, N. W.

WASHINGTON, D. C.

Housewives

Something new in COOKERY

also

$100.00 *in* CASH PRIZES

will be Announced by the

Washington Post

Special FOOD PAGES

in Next SATURDAY'S

Washington Post

"The Capital's Greatest NEWSpaper"

MAJOR GIVEN DELAY ON TRIAL IN DEATH

Attorney Admits "Another Woman" Figures in Case Against Shepard.

WIFE POISONED, CLAIM

Kansas City, Kans., Dec. 1 (A.P.).—Harry S. Glass, attorney for Maj. Charles A. Shepard, accused of poisoning his second wife, today said he expected to prove that all the medical officer did "was to fall in love with another woman."

Mr. Glass came here from Denver, where Maj. Shepard is stationed, and is associated with C. L. Kagey, of Beloit, Kans., in the defense. His announcement was made after the officer appeared in Federal district court today for the trial, which was postponed until Thursday on account of the delayed arrival of Maj. Paul R. Hawley, a witness, from Nicaragua.

In explaining what was expected to be the defense case, Mr. Glass said the Government, prosecuting the case, was trying the major on a motive, rather than for a crime.

Woman Died at Fort Riley.

Mrs. Zenana Shepard, the woman alleged to have been poisoned, died in June, 1929, at Fort Riley, Kans., where Maj. Shepard was stationed. Maj. Hawley, a medical officer, attended Mrs. Shepard.

Months later, after a long investigation, the husband was arrested. The prosecution has asserted Shepard killed his wife after paying marked attentions to Miss Grace Brandon, a pretty blonde. She was a stenographer at Brooks Field, San Antonio, Tex., while the officer was stationed there, and is considered an important witness in the trial.

Many of the other threescore subpenaed witnesses are Army officers from scattered Army posts where Maj. Shepard had been stationed.

Free on $20,000 Bail.

The Government has announced much of the testimony will be of a technical nature from members of the Army Medical Corps, to which Maj. Shepard is attached.

Arraignment of Maj. Sherpard has not yet been made and he still is at liberty on the $20,000 bond posted following his indictment by a grand jury at Topeka, Kans., April 18, 1930.

His counsel has announced he will plead not guilty when arraigned, just before the start of the trial Thursday.

Postmaster E. L. Shaw Buried at Cumberland

Special to The Washington Post.

Cumberland, Md., Dec. 1.—Funeral services were held today for Edwin Lee Shaw, 51, postmaster of Cumberland and a Republican leader in western Maryland. The Rev. J. W. Leggett, pastor of Central Methodist Episcopal Church South, of which Mr. Shaw was a trustee, conducted the services. Interment was in Rose Hill Cemetery.

The pallbearers were Representative Frederick N. Zihlman, Charles H. Holtzman, collector of the port of Baltimore; Russell Saville, George W. Barnard, Charles A. Rice, Alban C. Thompson, Robert L. Frantz and Edward Darber.

Cold Thieves Get Stove From Maryland School

Special to The Washington Post.

Hagerstown, Md., Dec. 1.—Classes were resumed this afternoon at the Chapel Wood School, near here, after a new stove was sent to the school to replace the one stolen over the week-end.

A truck pulled up to the school Saturday night, a neighbor recalled today. The front door was broken open and the stove was gone when Miss Margaret Lowery, the teacher, and the children arrived this morning.

Legion Posts in Membership Drive.

Cumberland, Md., Dec. 1 (Special).—The membership campaign of Fort Cumberland Post, No. 13, American Legion, opened today, nearby legion posts cooperating. The campaign will continue all week. Frostburg and Oakland, Md., and Keyser, W. Va., have coordinated their plans with the local program, in furtherance of which Mayor Thomas W. Koon has issued a proclamation.

AMERICANIZATION STUDENTS AIDING BAZAAR

Post Staff Photo.

Four of the students of the Americanization School who are helping with the bazaar of the Americanization School Association at the Webster School this week. Left to right—Miss Ella Margulies, of Roumania; Miss Yeung Kai Wing, China; Miss Sappho Constantinon, Greece, and Miss Evelyn Jaccarino, Italy.

MANY ITEMS SHOWN AT SCHOOL'S BAZAAR

Americanization Association Holding Annual Event This Week.

MEALS ALSO SERVED

Articles from more than 50 foreign countries are on display at the bazaar of the Americanization School Association which opened yesterday at the Americanization School, Tenth and H streets northwest.

Dolls, tapestries, and various kinds of handiwork are on display, and members of the association are dressed in their native costumes. Luncheons and dinner, typical of various countries, are being served each day. The bazaar is open from 10 o'clock in the morning until 10 o'clock at night. It will continue through Saturday.

Concerts from the Americanization School Orchestra and entertainment from students will be features each evening. Miss Maude E. Aiton, principal of the Americanization School, points to the value of the association as an aid in finding employment for Americanized foreigners. More than 100 have been given employment through the association within the last year, according to Miss Aiton.

The association is also of benefit in aiding sick members and others in distress of various kinds. Former Chief Justice Walter I McCoy is president. More than $600 was made at the association bazaar last year, and the association hopes to make more this year.

Eastport School Girl Swallows Poison Dose

Annapolis, Md., Dec. 1.—Rosa Welch, 15-year-old school girl, of Eastport, near Annapolis, is in a serious condition in Emergency Hospital here from the effects of swallowing some disinfectant at the home of her parents, Mr. and Mrs. Edgar Welch, yesterday afternoon. Her parents were away at the time.

Whether the girl took one or more tablets of the preparation, or that her act was deliberate or accidental, has not been revealed. She has made no statement to hospital attendants and her parents also refuse to discuss the incident. Dr. James J. Murphy, attending physician, says the child's condition is favorable for recovery, as indications are she did not swallow more than one tablet.

U. S., FRENCH LOAN POLICY STIRS PARIS

Tacit Understanding to Bar Bellicose Countries Revealed There.

PEACE AIM EMPHASIZED

Paris, Dec. 1 (N.Y.W.N.S.).—The tacit understanding between the United States and France against lending money to bellicose countries became known in Paris today for the first time and has caused some stir.

Jules Sauerwein, foreign editor of Le Matin, who always is informed correctly on matters relating to France's foreign policy, gives considerable detail on the conversations between George L. Harrison, governor of the Federal Reserve Board of New York, and Governor Moret, of the Bank of France, who, he says, met frequently during Harrison's stay in Paris.

He says they covered the whole field, created by the fact that they represent, as bankers with quasi-political power, two of the great masses of the world's gold. They treated questions as bankers, not as government representatives, M. Sauerwein is careful to point out; but he adds:

"It is not a question of serving any particular policy, but to employ financial strength uniquely in the great cause of peace. Against this cause we hear today in Europe from the north and south, the center and the east a whole concert of menaces and intimidations."

Leon Bailby, editor of the Intransigeant, who was recently in the United States, for which he has shown intense admiration in a series of articles in his newspaper, sees, however, in the collaboration of France and the United States the danger of France losing her liberty of action.

Bailby is concerned particularly with the question of France's relation to Italy and lets it be understood, without directly saying so, he considers France's superior financial position useful as a means of forcing Italy into a reasonable policy toward France, which he fears will be weakened by too close cooperation between France and the United States.

Bailby says Italy has been seeking loans in France for nearly $300,000,000, but he intimates French bankers have been given to understand by their own government that no loans or credits should be extended to Italy until that country changes its tone and policies respecting France.

NEW CHIEF TO HEAD STRIKE AREA POLICE

Special Body Being Picked to Replace Troops in Danville Region.

TO ACT INDEPENDENTLY

Special to The Washington Post.

Danville, Va., Dec. 1.—The first step in line with the plan to reorganize the county police force, to cope with the strike situation after the soldiers have been withdrawn from Schoolfield, was taken tonight when Judge Turner Clement, of Pittsylvania, said he would appoint Lindsey W. Moore, of the county, as a chief of police, at the head of a specially recruited body of men which will be chosen this week.

Moore said he would accept. He is 35, with a record of Army service during the war. After hostilities ended he was sent into occupied Germany, where he was military burgomaster of Wiesbaden. He holds a degree from Washington and Lee University and played for two years on the college football team. For two years in succession he was the All-Southern selection for left tackle. The new police force will operate separately from the organization directed by Sheriff Charles R. Murphy.

Danville, Va., Dec. 1 (A.P.).—An increased military force patrolled the quiet strike area at Schoolfield today as nonunion workers, estimated by striking union pickets at approximately 400, entered the mill gates in the gloom of a murky dawn.

Pickets were again on duty near the mill gates, under the new order relative to picketing which was issued Saturday after Gov. Pollard's visit and inspection at Schoolfield.

Decision to resume picketing was reached at a meeting last night of the executive committee of the local organization of the United Textile Workers of America.

C. L. Anderson, picket captain for the striking union textile workers in the Dan River Mills, said today he would see Col. H. L. Opie, commanding the National Guard units here, during the afternoon and ask for instruction on rules governing picket activities.

Meanwhile 100 more soldiers, Company D of Roanoke, a machine gun unit, and the Emporia Howitzer Company were ordered withdrawn, leaving approximately 740 men and officers on duty. The troops, however, will not leave until tomorrow morning.

Commonwealth's Attorney John Carter, of Danville City, and Chief of Police Hannibal Martin of Danville, appeared today before the Pittsylvania County Board of Supervisors to discuss cooperation between the county and city for the restoration of civil law enforcement at Schoolfield when the troops leave.

Father of Capital Man Hunting Mishap Victim

Special to The Washington Post.

Staunton, Va., Dec. 1.—Samuel Edward Wagner, 49, father of Leonard Wagner, of Washington, D. C., was accidentally killed while returning from a hunting trip, a coroner decided after investigating the case yesterday.

Mr. Wagner was killed while placing his gun in a house on his farm in Albemarle County. The victim, a native of Augusta County, married Miss Carrie M. Wheeler, who died a few years ago. He was the brother of Mrs. B. E. Wheeler, wife of a former Mayor of Charlottesville. His funeral was conducted today near Ivy.

Miss Gentry Married To L. H. Fisher Sunday

Special to The Washington Post.

Cumberland, Md., Dec. 1.—Leslie Henry Fisher, son of Mr. and Mrs. Henry Fisher, Jackson street, Lonaconing, and Miss Loretta Lucille Gentry, daughter of Mrs. Lula Gentry, of Westernport, were married Sunday evening at the parsonage of the Midland Methodist Episcopal Church. The Rev. Dr. U. S. Wright performed the ceremony.

Mrs. Fisher is a graduate of Bruce High School, Westernport. Mr. Fisher is employed in his father's glass-cutting shop, as supervisor of the shipping department.

Ill Man Fires School And Dies in Flames

Special to The Washington Post.

Clarksburg, W. Va., Dec. 1.—In delirium from illness, Okey Baldwin, 25, Little Birch farmer, rushed into Carpenters Fork schoolhouse, near Sutton, yesterday, locked himself in, poured kerosene about, struck a match and perished in flames that destroyed the structure.

Neighbors could not rescue him because of the locked doors and windows. Baldwin leaves a widow and four children.

Boy Scouts Awarded Badges.

Westernport, Md., Dec. 1 (Special).—Edward Sargus and Okey Michael, of Piedmont Troop, Boy Scouts of America, have awarded Eagle Scout badges at public ceremonies held in the Hammond Street School Auditorium here.

COLD WAVE MOVES ACROSS MIDWEST

Subzero Temperatures Are Recorded in North Central States.

SNOWFALLS ARE LIGHT

Chicago, Dec. 1 (A.P.).—Cold returned to the Middle West today with renewed vigor after its week-end holiday. Unlike its immediate predecessors, today's frigid wave carried little snow. In Ohio there was a heavy fall to add to the drifts piled up last week, but in nearly all the other States there was just a raw, biting wind from the Northwest.

The lowest temperatures of the season, marks that equaled the minimums in Canada, were recorded in the northern tier of the Central States. An unofficial 20 below at Bemidji, Minn., and an official 18 below at Devils Lake, N. Dak., headed the list of subzero readings. There were others not far behind, including Duluth, with —14, and St. Paul, with —10.

The center of the icy blast was expected to move southward into central Illinois and Indiana tonight, spreading to a lesser degree into all nearby States. Rising temperatures were predicted for the northern plains coincident with the start of a light snowfall. Some relief was in sight for tomorrow, the Weather Bureau said, for the entire Chicago forecast area.

Much colder weather has overspread the upper Great Lakes region and the upper Mississippi Valley. Since Saturday morning there have been moderate to heavy rains in the Ohio Valley, rains or snows over the middle Mississippi Valley and Great Lakes region and snows over the upper Mississippi Valley and the northern plains.

Waterway Budget Given to Congress

11 District, Maryland and Virginia Projects in $60,000,000 Fund.

Eleven District, Maryland and Virginia projects are included in the $60,000,000 waterway improvement estimates submitted Congress yesterday by Maj. Gen. Lytle Brown, chief of Army engineers.

The new estimate calls for $23,400,000 for harbors and channels, and $22,197,186 for the Mississippi River system, exclusive of the $10,000,000 appropriated each year for work on the lower river.

Maryland and Virginia projects included in the budget are: Baltimore harbor and channels, $440,000, with $200,000 for maintenance; Elk River, Md., $6,000; Potomac River at Washington, D. C., $5,000 for maintenance; Rappahannock River, Va., $27,000 for maintenance; Norfolk Harbor, Va., $11,200, with $95,000 for maintenance; Thimble Shoals Channels, Va., $45,000 for maintenance; James River, Va., $126,000; Appomattox River, Va., $5,000 for maintenance; Pagan River, Va., $22,000 for maintenance; Ononcock River, Va., $8,000 for maintenance; Blackwater River, Va., $3,000 for maintenance.

Mrs. Margaret Ricker, Of Cumberland, Dies

Special to The Washington Post.

Cumberland, Md., Dec. 1.—Mrs. Margaret Ricker, 71, wife of Ambrose P. Ricker, assistant storekeeper of the Potomac Edison Co., died early yesterday at her home on Maryland avenue.

Mrs. Ricker had been prominent in the work of Kingsley Methodist Episcopal Church. Besides her husband, there survive three sons, Charles C., and William R., of this city, and Alvin A., of Youngstown, Ohio, and four daughters, Mrs. Thomas Morris and Mrs. Frank I. Cranford, this city, and Mrs. Jesse Martin, Akron, Ohio, and Mrs. D. T. Webster, Youngstown, Ohio.

James H. Carlisle, 69, C. & O. Official, Buried

Richmond, Dec. 1.—Funeral services for James Henry Carlisle, 69, formerly of Richmond, who was for several years general superintendent of the Chesapeake & Ohio Railway, were conducted yesterday afternoon in Clifton Forge, the Rev. Dr. T. C. Bales, assisted by the Rev. A. S. Rachal, officiating.

He is survived by a widow, who was formerly Miss Ida Rosalie Frierson.

Petersburg Woman Is Dead at Age of 78

Special to The Washington Post.

Petersburg, Va., Dec. 1.—Mrs. Laura Frances Traylor, wife of the late Harrison M. Traylor, died yesterday morning at 2:30 o'clock at the residence of her son, Robert Jordan Traylor. Mrs. Traylor had been in failing health several months and for the last month had been in a critical condition. She was in the seventy-eighth year of her age.

Mrs. Traylor is survived by two sons, one daughter, two stepsons and one brother.

Natural Gas Pipeline Plan Strikes Court Snag

Baltimore, Dec. 1 (A.P.).—Plans of a natural gas pipeline company to pipe gas through Maryland from West Virginia to Pennsylvania struck a snag in circuit court today.

Judge C. Gus Grason ruled that the company, the Maryland Gas Tranmission Corporation, has no right to condemn property without first showing that the people of Maryland will benefit from the proposed pipe line. Attorneys for the company announced they would appeal. The company was said in court to also plan a pipeline to Virginia.

Chatham Savings Bank Closed by State Order

Chatham, Va., Dec. 1 (A.P.).—The Chatham Savings Bank, one of the oldest financial institutions in Pittsylvania County, failed to open for business today. The bank was capitalized at $100,000. A note pinned on the door said the bank was closed by order of the State banking department.

County officers said about $25,000 of county money on deposit was protected by bond.

Big Island Pair Marry.

Lynchburg, Va., Dec. 1 (Special).—Carl A. Rice and Miss Eva M. Adams, both of Big Island, were married there Saturday by the Rev. J. Mack Franklin, of the Baptist Church. They will live at Big Island.

COMMISSION SEEKS NEW TRAFFIC POWER

Bill Sent to Capper Carrying Amendment to Give Added Authority.

OUTGROWTH OF SURVEY

The District Commissioners yesterday forwarded to Senator Arthur Capper, chairman of the Senate District committee, a bill intended to amend the existing traffic acts so that the Commissioners would have a "flexible authority over vehicular traffic and the titling and registering of vehicles."

The measure, which is an outgrowth of the exhaustive survey made by the District traffic advisory council, transfers many of the powers hertofore assigned to the traffic director to the Commissioners themselves. It also proposes to set up a joint body of the District Commissioners and the members of the Public Utilities Commission to do away with the present uncertainty as to their respective claims.

Should the bill be adopted, the present speed limit of 22 miles an hour in the downtown section would be eliminated, and the whole question would be left to the Commissioners for regulation.

Would Regulate Speed.

Section 9 (a) states: "No vehicle shall be operated at a greater rate of speed than permitted by the regulations adopted under the authority of this act."

This would give the Commissioners the power to decide whether there shall be a set limit or a varying schedule of limits for the speed of motor vehicles. The traffic advisory council pointed out that the average speed of vehicles in the business area is very low, largely because of congestion resulting from the 22-miles-an-hour limit.

The new measure still provides for the appointment of a traffic director, while curtailing his authority. The Commissioners are authorized to "make, modify, and enforce reasonable regulations in respect to brakes, horns, lights, mufflers and other equipment, and the inspection of the same, the registering, titling, retitling, transferring of titles and revocation of titles of motor vehicles and trailers."

Bill Retains $1 Fee.

Under the present system the traffic director made these regulations and then submitted them to the Commissioners for approval. The Commissioners themselves, however, can not originate any traffic rules.

The bill retains the $1 license tag fee despite the recommendation of the advisory council to raise it to $2.

The proposal would also empower the Commissioners to designate the length, weight, height, routing and parking of vehicles.

Concerning the division of authority between the Commissioners and the Public Utilities Commission, the measure says:

"That as to common carriers, primary control shall be in the Public Utilities Commission * * * but that whenever any order of the District Commissioners shall be made which is inconsistent and repugnant to any order of the Public Utilities Commission, or vice versa, involving the location of public vehicle stands, stops, and routes, or the movement of traffic, there is hereby set up a joint body to be composed of the District Commissioners and the members of the Public Utilities Commission, and the affirmative action of any three members thereof shall be binding and given the full force and effect of law when promulgated in accordance with the provisions of this act, and the Engineer Commissioner shall be chairman of such joint body and shall have but one vote."

Penalties Are Altered.

The bill alters the penalties for violation of the traffic regulations, removing the mandatory jail sentence for driving while drunk. The penalty provided in the bill is a fine of from $100 to $500 for the first offense or imprisonment of from 60 days to 6 months, or both; for second offense, the penalty is a fine of from $200 to $1,000 and imprisonment of from six months to a year.

Upon conviction for reckless driving, an offender would be fined from $25 to $100 or imprisoned for not more than 30 days; for the second offense, if committed within two years of the first, the penalty would be a fine of from $100 to $1,000, imprisonment of not more than a year, or both.

The penalties for other minor violations of traffic regulations are altered so that the motorist's permit is not revoked unless the three offenses occur within a year.

A clause full of teeth for the hit-and-run driver is included in the new measure, making it mandatory on an automobile driver in the case of an accident or collision to give his name, address and permit number to the person struck, the owner of the car damaged, or to a bystander. Heretofore this report could be made to a police station within 24 hours.

Offenders in the case of personal injury would face penalties of a fine of from $100 to $500 and imprisonment of from 60 days to six months; for the second offense the fine would be from $500 to $1,000 and imprisonment of from six months to a year. When only property damage is involved, the penalty is a fine of not more than $500 or six months imprisonment, or both, for the first offense.

Confederates of Man Slain by Police Sought

Oakland, Calif., Dec. 1 (A.P.).—Police were searching tonight for the confederates of Frank E. Smith, shot to death yesterday when he tried to escape arrest as leader of a band of robbers responsible for several sensational hold-ups over the West in recent years.

While loot and a small arsenal seized at Smith's home, where he was killed, was being examined, authorities in San Francisco and vicinity joined Oakland police in a search for other members of Smith's gang. He had a long criminal record.

SANTA FINDS 'EM

He's finding gifts for everybody in

Holiday Hints

Every Morning in THE WASHINGTON POST

Erlebacher

TWELVE-TEN TWELVE-TWELVE F STREET

A Hat Shop

Ruled by Diplomacy

A Hat may be ever so charming and yet be utterly unsuited to the wearer.

It is the ERLEBACHER purpose to find the right hat for every lovely lady and the right lady for every alluring hat.

See our exquisite collection of the latest Mid-winter modes.

Our Entire Stock

25% OFF

Regular Prices

STREET FLOOR

From NEW YORK AVENUE at FIFTEENTH

Keeping Washington Men Well Dressed

Burberry

English Overcoats

Possessing inimitable English style, the exclusive patterns and models add to your enjoyment of their luxurious warmth.

$100 to $125

Exclusively at

Parker-Bridget Co.

New York Avenue at Fifteenth

NATIONALLY KNOWN

The PALAIS ROYAL

The Gift Bazaar on the Third Floor Is Open!

Here we have assembled, in gaily decorated booths, gifts for every one on your list! All inexpensive, too! Gifts from all over the store, gathered at one place for your convenience.

Women's and Children's Bedroom Slippers
Christmas Wreaths and Baskets
Dainty Bandeaux and Garter Belts
Silk and Chiffon Scarfs
Ribbon Novelties and Sachets
Novelty Notions, Shoe Cabinets, etc.
Gift Toiletries
Dolls and Gifts for Baby
Little Girls' Party Frocks
Handbags
Rayon Underthings
Fine Linens, Colorful Towel Sets
Stationery, Christmas Cards and Christmas Gift Wrappings, Ribbons and Seals
Silverware Gifts and Clocks
Warm Knitted Things for the Invalid or Elderly Person

PALAIS ROYAL—Gift Bazaar—Third Floor.

RADIO GIFTS at Great SAVINGS

You can find the set you want at the price you want to pay

Many are offered on easy terms

MAKE YOUR SELECTION EARLY

Listen to the world with a fine, modern, all-electric radio. Handsome cabinet models in every style and range of price to fulfill the utmost desire for Christmas giving. Representative dealers have listed unusual offers for you in HOLIDAY HINTS—the busy shopper's guide.

Systematize Your Shopping—Watch the Daily Offers in

Holiday Hints

appearing each morning in Classified order for your convenience in

The Washington Post

Read The Post's New Classified Ads

The Washington Post.

THE WASHINGTON POST CO.
Washington, D. C.
EDWARD B. McLEAN,
President and Publisher

MEMBER OF THE ASSOCIATED PRESS.
The Washington Post is a member of the Associated Press, receiving the complete service of the world's greatest news-gathering organization.
The Associated Press is exclusively entitled to the use for republication of all news dispatches credited to it or not otherwise credited in this paper, and also the local news published herein.

TERMS OF SUBSCRIPTION.
Delivered by Carrier in Washington.

Daily, Sunday included, one year	$8.40
Daily, Sunday excepted, one year	6.00
Sunday only, one year	2.60
Daily, Sunday included, one month	.70
Daily, Sunday excepted, one month	.50
Sunday only, one month (with four Sundays)	.20
Sunday only, one month (with five Sundays)	.25

BY MAIL, PAYABLE IN ADVANCE.
Maryland and Virginia.

Daily and Sunday.	Sunday Only	Daily Only.
One year...$10.00	One year... $4.00	One year... $7.00
Six months 5.00	Six months 2.00	Six months 3.50
One month.. .85	One month .40	One month. .80

ALL OTHER STATES.
(Mexico and Canada, Incl.)

Daily and Sunday	Sunday Only	Daily Only
One year...$12.00	One year... $5.00	One year ...$8.00
Six months. 6.00	Six months.. 2.50	Six months. 4.00
One month. 1.00	One month. .50	One month.. .75

All Subscriptions by Mail Payable in Advance.

New subscriptions for The Post or renewals will not be accepted unless payment accompanies the order. Remittances should be made by drafts, checks, postoffice orders, registered letters or express orders, payable to The Washington Post Co.

Entered at the Postoffice, Washington, D. C., as second-class mail matter.

National Advertising Representative—PAUL BLOCK and Associates, Park-Lexington Building, New York; Palmolive Building, Chicago; Little Building, Boston; General Motors Building, Detroit; Guarantee Trust Building, Philadelphia; Russ Building, San Francisco.

Tuesday, December 2, 1930.

REDS AT THE CAPITOL.

The Communists and their dupes who persist in disorderly demonstrations like that of yesterday will always be curbed by the law. They are following the rule laid down by Communist policy, which is to provoke collisions, in the hope of stirring up civil commotions and eventual revolution. Every strike is to be turned into rioting and bloodshed, if possible. Meetings of agitators are to be transformed into clashes with the police. Fanatical believers in communism have been taught to court martyrdom under police clubs and horses' hoofs. In this respect the female of the red species is more deadly than the male.

Yesterday's "demonstration" was a pitiful exhibition of unreason and ignorance. It was a fiasco, also, as an attempt to create wild disorder. The police disposed of the more disorderly characters with neatness and dispatch. The incident means nothing in Washington; but the "demonstration" will doubtless be widely advertised among Communists, and enemies of society everywhere will be assured that the cause of world revolution has been advanced by the "heroism" of the tatterdemalions who squabbled with the police at the Capitol. Cracked brains will be inflamed by false reports of the brutality of the police.

In the meantime the United States permits Communists of keen intellect and devilish purpose to enter this country under the pretext that they are peaceful traders and merchants. These guiding spirits are not found in the mobs that clash with the police. They stay in the background, directing public disorders, strikes, riots and the sabotage of industrial establishments, naval vessels, &c. Why the State Department issues visas to these expert inciters of violence is one of the mysteries of big business.

SMUGGLING ALIENS AS "SEAMEN."

The merchant marine acts are being used to defeat the immigration law. Since the close of the World War merchant vessels on coming to the United States have carried more men than provided for by minimum manning regulations of the several nations. On leaving the United States they have done so with the minimum number or less, thus leaving in the United States a number of aliens masquerading as "seamen," conservatively estimated to be between 50,000 and 60,000 a year. The official figures are much smaller than the estimate. Investigation by the Labor Department has proved that official figures, which are obtained from masters reporting the number of desertions to the immigration authorities, are smaller than the number reported to the consuls of the several nations.

Chinese "sailors" coming in violation of law are paying up to $1,100 per person to get into the United States. Immigrants, most of whom could not obtain a visa, are paying from $200 to $400 for their passage as "seamen."

This racket has continued since the World War. Senate bill 202, to provide for the deportation of alien seamen unlawfully in the United States, has been before Congress since 1924. This bill passed the Senate in the Sixty-ninth Congress, but failed in the House. In the Seventieth Congress it was reported from the Senate committee on immigration and naturalization, but so late in the session that the objection to unanimous consent made by Senator Bingham, of Connecticut, prevented the passage of the bill. In the Seventy-first Congress it passed the Senate by unanimous consent in the temporary absence of Senator Bingham, who, on returning to the Senate, offered a motion to reconsider. This motion to reconsider has not been disposed of. The bill should be taken up and disposed of at once, in order that the House committee and the House may have an opportunity to act upon it.

With the existing condition of unemployment there is certainly no reason why the bill should not be passed. It would close a side door through which immigrants are smuggled into the United States, thus swelling the number of unemployed.

GOOD NEWS FOR THE DUB.

When the year 1930 dies at midnight, December 31, it will carry with it into oblivion the golf ball that has been standard these many years. From the first of January on the larger, lighter ball will alone be recognized as "standard" by the United States Golf Association. The new ball is but slightly larger and lighter than the old, but golfers generally are of the opinion that the substitution will make considerable differences in scores. The association contends that, inasmuch as the ball sets up better on the fairway, it will result in improving the score of the "average" golfer, but golfers themselves have heard that the new ball can not be driven as far as the old, and they do not face the change with any feeling of pleasure.

Evidence that the new ball is "shorter" from the tee than the old was supplied by contestants in the Oregon open golf tournament. Gene Sarazen won the driving contest by poking the small pellet 253 yards down the fairway, but when the new ball was substituted the best distance he could get out of it was 242 yards. The average of the best ten drives with the old ball was 236 yards, as against 231.2 yards average for the ten best drives with the new ball. During the contest there was no wind and the turf was heavy.

If the difference in "length" between the old and the new ball is only a matter of five or ten yards, the substitution should not affect the average score at all. Recently the handicapper of the Arlmont Country Club, J. W. F. Macdonald, checked up on 2,673 attested score cards turned in by 201 players, finding that the average score of all individual averages is 107.1 strokes. About 72 per cent of the players average over 100, while about 46 per cent have never broken 100. Only 12 per cent consistently score under 95. "These figures," says Mr. Macdonald, "are probably not much different from any average club. Let the so-called 'dub golfer' take hope, for he may not be so bad after all."

To golfers like Gene Sarazen, deep and poignant tragedy may be involved in having to use a globule that is five or ten yards "shorter" from the tee. To the 88 per cent of all golf players composing the "average" group which sustain America's thousands of golf courses, the slight loss of distance will be compensated by the improved lie of the new ball that will make it easier to get hold of with the club head. To the average golfer the bells of New Year's morning should not toll dirges for the departure of the old year and ball, but should sing paeans of joy for the coming of the new year and a new ball that promises to reduce the scores of the 107-shooters to at least 105 or 104.

OIL POLICY SUSTAINED.

President Hoover's oil conservation policy has been upheld by the District of Columbia Court of Appeals. In reversing the judgment of the lower tribunal, the court holds that the President is acting in the public interest and that there is no justification for setting aside his orders. The decision is an important victory for those forces working for conservation of the Nation's oil supply.

The Court of Appeals regarded the President's policy from a much broader viewpoint than that of the District Supreme Court. The lower tribunal held that Secretary Wilbur had exceeded his authority in issuing orders to withhold all Government oil lands from further exploitation. Justice Robb, who wrote the majority opinion for the Court of Appeals, says that "the President was in a position to know when the public interest required particular portions of the people's land to be withdrawn from entry or location; his action inflicted no wrong upon any private citizen, and, being subject to disaffirmance by Congress, could occasion no harm to the public at large." This sound reasoning is based on decisions of the Supreme Court in similar cases.

Until President Hoover announced his conservation policy vast areas of oil land owned by the Government were open to exploitation, in spite of the fact that the administration was urging private interests to conserve their oil. Overproduction was encouraging waste and reckless development. The President wisely decided that the first contribution the Government ought to make was to withdraw its own lands from further entry, and reserve them for future use. This policy met with general commendation, except in a few States where the oil interests wanted to tap every new reservoir regardless of market conditions.

Reverberations of the controversy probably will be heard in Congress, and the case may be carried to the Supreme Court. The decisions that have already been rendered clearly show, however, that the demand for reopening of the Government oil lands to lease and development at this time is unjustified. The advocates of uneconomical production have been defeated. Even if the Supreme Court should decide that the present law does not invest in the Chief Executive power to suspend development, Congress would no doubt change the statute so that the Government's oil lands may be preserved.

INCREASED POSTAGE RATES?

In his annual report Postmaster General Brown speaks particularly of the postal deficit, and recommends an increase in the first-class mail rate in the interest of balancing the budget. The gross operating deficit for the year ending June 30 last was $98,000,000. This may be compared with a gross operating deficit of $85,000,000 for the year preceding. Deducting certain extraordinary expenditures contributing to the deficiency of postal revenues, such as free services under the franking privilege and differentials in second-class rates favoring religious organizations, &c., and making allowances for obligations accrued but not paid at the end of the fiscal year, the amount by which revenues fell short of expenditures for strictly postal purposes, or the true postal deficit, amounted to $58,775,000 for the fiscal year ending June 30, 1930, as compared with $56,865,000 for the preceding year, an increase of almost $2,000,000. "This mounting deficit," says the Postmaster General, "should be a matter of concern to every citizen."

Mr. Brown contends "that the Postoffice Department should conduct its strictly postal operations without financial loss; that its rates of charge to the public should be so adjusted as to provide an income sufficient in the aggregate to pay the cost of all its strictly postal service." It is no more logical to expect the Government to transport and deliver private mail for less than cost, he says, than it would be to ask a telegraph or telephone company to furnish communication service at less than cost. In recommending that the rate scale be revised, the Postmaster General admits that it is extremely difficult to determine which specific rates should be increased.

With respect to all its services except the carrying of letter mail, the postal service meets keen competition from railroads, steamship lines, express companies, banks, &c. A horizontal increase of postal rates and fees, says the Postmaster General, would unquestionably drive much of the present business to privately owned agencies. Hence, the recommendation is made that the rate of first-class mail be increased from 2 cents to 2½ cents per ounce or fraction thereof. The department estimates that this increase would produce additional revenue amounting to $55,000,000 annually, practically balancing the budget. Nominal revision of other fees would be depended upon to produce additional revenues of about $8,000,000 yearly.

There will be a great deal of opposition to increasing the rate for first-class mail, based largely upon the belief that the first-class service is not only paying its way but earning an annual profit, and also upon the contention that it is not good policy to establish a rate schedule under which the first-class service would bear the burden of supporting the other services. There is no evidence that Congress or the public is worried over the comparatively small postal deficit.

The president of the American Society of Animal Production predicts that the drug store of the future will sell meats. A really millennial drug store, however, would be one in which drugs are sold.

Mexico has abolished Santa Claus. That's nothing! The United States has had civil service regulations for years.

The warning from the Weather Bureau against trying to skate on thin ice is timely this week in Washington for more reasons than one.

THE WORLD COURT

To the Editor of The Post—Sir: The letter addressed to the President by 100 proponents of the world court is an uncandid document.

It tells the President that the United States is "amply protected in the protocols" which it asks him to submit to the Senate, and that prompt ratification "will be of great influence in building up good will and confidence among all nations." The signers of this letter knew that these protocols, overriding the Senate, do not divest the court of power to render, against the objection of the United States, advisory opinions binding nobody, touching questions in which the United States claims an interest. On the day when the United States, within its rights, must flout some advisory opinion, rendered against its objection, by a court of which we have improvidently made ourselves a member, are we likely thereby to grow good will and confidence abroad, or are we more likely to reap an increased harvest of perennial misunderstanding and hostility abroad, not to speak of dissension at home?

And who shall protect us from our protectors? The protocol of adherence itself raises new danger. If we enter the court by that door, we go straight toward a situation which no man, least of all the eminent proponents of the court, can say is within the court or outside, and every nation can see us inside or out to suit its purpose. Is there no danger in that? On January 5 Newton D. Baker told his audience in New York that under the terms of the protocol of adherence, in a deadlock over advisory opinions, the United States "is regarded or deemed as withdrawing from the court." Out, whether we want to be or not. On the same day Senator Robinson, of Arkansas, told his hearers in Philadelphia that in such case "we may then withdraw." Not out, unless we want to be, and take ourselves out. The protocol itself says that in the same case "the exercise of power of withdrawal * * * will follow naturally," whatever that does mean.

The letter further tells the President that these protocols "conform to the policies of your predecessors," from President McKinley down. The signers of this letter knew that the only world court conformable to the policy of any President, President Wilson excepted, was that described by none other than Mr. Root. (Parenthetically, it is not necessary to assume that Mr. Root acknowledges the paternity of all that is fathered upon his name which he has not publicly disowned. The Root formula, so called, is what it had become by the time Nicholas Politis was through with it—who announced that the Senate's fifth reservation would never do because it "encroaches upon the very precise machinery already provided by the League of Nations with regard to the operation of the world court, and the league can not be expected to change that machinery.") In his instructions to our delegates to The Hague in 1907, which were commended to President Coolidge by Mr. Hughes in 1923, Mr. Root "emphasized the importance," says Mr. Hughes, of a "tribunal in conformity with accepted judicial standards." What Mr. Root thus emphasized the importance of was, more particularly and in his own language, "a permanent tribunal composed of judges who are judicial officers and nothing else * * * who will devote their entire time to the trial and *decision* of international *causes* by judicial methods and under a sense of judicial responsibility." The italics are the writer's.

The court into which these protocols would introduce us does not devote its entire time, or even most of its time, to the decision of causes, but to the writing of advisory opinions which decide nothing. How often have we been told that the advisory opinions of the court have been more important than its judgments? Consider a court, upon request of the league, furnishing it as its attorney with opinions which later it may have to pass upon as judge! It is Gilbertian.

American proponents of the world court, of all ranks, have not been conspicuous for candor. The national committee for the world court, whose executive officer transmits this letter to the President, signalized the day of its birth by proclaiming that "the reservations made by the Senate have been accepted by the signatory nations." The American peace award and a leading metropolitan journal together gave the widest publicity in their power to the statement that "the new protocol accepts the five reservations which the Senate attached to the resolution providing for your adherence to the court (the fifth relating to advisory opinions along with the rest) exactly as they were formulated by the Senate," and to the further statement that "so long as the United States is a member of the court, no advisory opinion can be given over our objection." The casual reader fares poorly at the hands of the Secretary of State, who makes bold to say that "the objections which caused the Senate's reservations have been met."

Mr. Hughes returns from his seat upon the court to paint for the Association of the Bar of the City of New York a picture of the court at its minor work of rendering judgments, not concealing his own zest in that work. He painted no picture of the court at its major work of writing advisory opinions nor betrayed any relish for its performance, alluding to advisory opinions only to say that he had already dealt with them in his address before the American Society of International Law, where, in turn, it will be remembered, it was only to remark that, having no binding effect, it is their moral weight "that may be deemed important," and that they "are a time-honored practice in some of our older States," not stopping to say whether it is a time-honored practice in those States to render advisory opinions against the objection of those claiming an interest in the questions they touch.

Mr. Hughes has little to confide to his fellow citizens of his private sentiments respecting advisory opinions. Unless impressions formed in his classroom more than 40 years ago, confirmed by attentive observation of his subsequent career and by his present reticence, are strangely at fault, Mr. Hughes spits upon advisory opinions regarded as a function of courts of justice.

JOHN W. FARQUHAR.
Easton, Pa.

(Copyright, 1930.)

And Well We Know It!

Medals Are the Reward of Those Who Stand Where the Spotlight Shines.

By ROBERT QUILLEN

FOOTBALL serves better than any other American institution to illustrate the unfairness of history and the stupid injuctice of hero worshipers.

Frenzied partisans shout themselves hoarse in praise of the youth who carries the ball. Newspaper headlines glorify him. Columns of type drip adjectives to embellish the story of his agility, his fleetness, his wit, his stamina.

Is it so difficult to carry a ball? Isn't it, in fact, a simple business if the field is clear of obstructions?

True, there are obstructions; but other players remove these from the path of the ball-carrier. They open a way through which he moves free of interference, as police clear the street for a parade. When his path is swept clean, the ball-carrier moves forward. Where the path is blocked, there he stops. If the path leads him into an open field, one or more men run beside him to insure his safety and bring down the last guards who block his way to the goal.

Not one step could he advance without the ten who sacrifice themselves to build his glory. Alone he would be as helpless as the old lady who waits for an officer to pilot her across the street.

Yet he is the hero of the day. The cheers and the headlines are all for him. Magnificent youth! He carried a little ball across a few yards of open turf!

It is the immemorial method of making heroes.

Never yet has there been a battle of any consequence in which men were not slain needlessly because of the blunders and limitations of their commander.

A general plans, but chance and the courage of individual soldiers determine the result. A battle gets out-of-hand. There are endless surprises. Men are thrown against positions that can not be won by frontal attack. The general experiments, making new plans as the original ones fail. In the smoke and dust and roaring confusion of battle, men become lost from their divisions. Groups of men battle here and there, without instruction. The general doesn't know what is happening. Captains and corporals lead advances or retreats of which the general has no knowledge. Privates, bloody and berserk, win the battle with clubbed guns.

The general gets the glory. Nothing is said of the men he wasted—of his plans gone awry—of victory achieved despite his blunders. He is the hero because he carried the ball.

Followers make a great leader.

A President is great because he happens to be in office while others make the land prosperous.

But the people see only the ball-carrier. They never cheer for his interference, for that would require thinking and cheers are prompted only by emotion.

(Copyright, 1930.)

JUST FOLKS

By EDGAR A. GUEST

THE LONG LAST LAP.

The distance runner jogged along
At fixed and steady pace.
He stayed, unnoticed by the throng,
In sixth or seventh place.

One faltered when the mile was done,
Too swift a pace he'd made.
The cheers which are too quickly won
As suddenly may fade.

A brilliant rival passed him by
At half the struggle's length.
To match him there 'twas vain to try.
Instead he saved his strength.

Fifth place, to fourth place, then to third
He moved at even gait.
Though cries for greater speed he heard,
He calmly chose to wait.

But when the last long lap began,
With mighty speed and power
He passed his rivals to a man—
The hero of the hour.

Some burn their strength for early cheers;
Some make a brilliant start,
But when that last long lap appears,
As failures they depart.

Some quickly squander all they gain,
Some think their strength will hold,
And some forget that grief and pain
Must follow when they're old.

Not now is victory written down,
Not now is glory won.
Who would make sure of earths' renown
Life's long last lap must run.

(Copyright, 1930.)

PRO AND CON

Various Aspects of Political Issues Discussed by the Press.

Don't Worry, They Know It.

(Indianapolis Star.)

Most of the country's leading wets act as if intending to let the drys know they have been in a battle.

The Bloc System.

Syracuse Post-Standard.

A few fifty-fifty elections like the recent one may give Congress a start toward the "bloc" system which troubles the proceedings of some European parliaments. For the country it is far better at all times to have one party or another have a clear majority and mandate. That is the way of effectiveness.

Registration of Lobbyists.

(Philadelphia Public Ledger.)

Chairman Caraway of the Senate lobby investigating committee says he will shortly present its final report and will then ask for action on his bill for the registraton of lobbyists. This measure, which has been before Congress for several sessions, is designed to place a check on the activities of these lobbyists who are taking money under the false pretense of being able to influence legislation. Since so many individuals and associations seem to want to be fooled, no law can entirely do away with these pests who infest Washington. But at least there would be some official record of what they are doing and of the sources contributing to their support.

Add Definitions.

(Boston Globe.)

A lame duck at present might be defined as a Republican congressman who has tripped over a Democrat.

Get Together, Boys!

Detroit Free Press.

A little of that spirit of amity and mutual concession displayed by leading Democrats and Republicans would make leading prohibitionists and moderationists equally appear to better advantage.

Cooperation? Nothing Doing!

Philadelphia Ledger.

Paradoxically, the indications for war have been increasing ever since the seven Democratic leaders issued their celebrated pledge of peace. The reaction among members of their own party showed a widespread disposition to repudiate these self-constituted spokesmen. It discloses a deep-seated determination to reap the fruits of victory at the earliest possible moment. It now appears that it might have been better if those Democrats had not attempted to create a spirit of cooperation and good will where in the political nature of things they could not exist. The net effect of their well-meant declaration seems to have been to stimulate the desire for partisan advantage and to stir up the professional objectors and obstructors within their party.

LETTERS TO THE EDITOR.

Canada Closes Big Breweries for Violation of Law—A Tip to the Crime Commission.

To the Editor of The Post—Sir: In an obscure corner of today's San Francisco Examiner appeared the following article:

"Windsor, Ont., Nov. 24.—Two of the largest breweries in Ontario were closed this afternoon by an order of the government following convictions of their owners for selling beer to persons who did not have permits. Those closed were the Walkerville brewery at Walkerville, which is said to be the largest in Canada, and the Hofer brewery at LaSalle."

This article occupied a scant two-inch single column space. By right it should cover the whole front page of every leading newspaper in the United States, for it is the answer, and the only answer, to our wave of crime of every character in this country. Try to imagine the United States, practicing government control, closing up Anheuser-Busch, of St. Louis, or Pabst, of Milwaukee, for like offense! (Please don't smile.)

Mr. Hoover's crime commission, now that it is functioning, may perhaps make a close study of law enforcement in Canada. It might do some good if they would do so, not only as to liquor violations, but how they handle hit-runners, drunks, murderers, bank-robbers, or what have you. Then they might return to the United States and ascertain what is wrong with our courts, not our laws.

Out here in California our Mr. Burbank removed the spines from cacti to make them more edible. It looks like somebody (perhaps the racketeer), has been going around the United States removing the spines from some of our jurists to make them more gullible—maybe hypocritical is a better word.

H. E. HATCH.
Mill Valley, Calif.

Time to Quit Harping on Adversity—Whatever Creates Work Will Help Prosperity.

To the Editor of The Post—Sir: I read with much interest the editorial "Getting Busy" that appeared November 26. I think the paragraph which refers to the suggestion made by the Mayor of Philadelphia hits the nail squarely on the head. The paragraph to which I refer is as follows:

"The Mayor of Philadelphia does not help matters by suggesting that everybody refrain from giving Christmas presents and devote holiday money to buying food for individuals. * * * Americans are linked together by chains of demand and supply. The effective method of helping the unfortunate is to give them work. They want employment, not free soup. If Christmas presents are bought this year as usual, tens of thousands of workers will receive benefits, and additional tens of thousands will obtain at least temporary employment. They will attend to their own food supply if they are employed, and the satisfaction of their wants will give work to additional tens of thousands."

It is evident that it is work and work alone that will bring conditions back to normalcy. Business is already beginning to pick up, which is a favorable indication of better times. In Gloversville and Johnstown, glove factories are working night shifts in order to fill orders. The woolen and cotton mills in New Hampshire have taken on a full force with prospects of steady work until the first of May at least. The output of electrical energy for the first nine months of this year throughout the country was 3 per cent higher than the corresponding nine months of 1929. Hotels have ordered a million and a half in new equipment and these are only a few indications to the general trend of normalcy. It is up to the public to make things better by doing something for themselves and not to keep harping about the hard times.

C. C. PARSONS.

Referendum on Prohibition Would Merely Make Greater Confusion, Says Mr. Williams.

To the Editor of The Post—Sir: What I would like to know is how a prohibition referendum would make the political situation any easier for politicians and voters. What good would a referendum victory do for the wets or for the drys anyhow? What good would even a landslide do? It would only make the mix-up more obfuscating in fact, and the political pot would boil and bubble harder yet. What I mean is that when it was narrowed down to a real live vote for President millions of voters would forget the referendum child's play in favor of questions which they might consider more important than that of booze.

If the referendum is in any way apt to make politics less of a free-for-all, why not apply it to the tariff question? Why not to Government ownership? Why not have the millennium by straightening out the kinks in all our big and little issues with the referendum?

PARKER WILLIAMS.

Another Veteran Appeals to Congress to Redeem Certificates in This Time of Need.

To the Editor of The Post—Sir: It has been rumored that a few "dictators" of great finance who never shouldered a gun—never suffered or ever wanted for the luxuries of life—are voicing their disapproval of granting the World War veterans' request for immediate payment of their certificates.

The immediate and fair exchange of goods is the only remedy for the present depression.

We are holding the (time) certificates with honor, but the exchange is left with the honor of the Government, and now is the time—the needed time. Which is more important—the voice of the millions representing honorably discharged soldiers and their posterity, or the voices of a few high-powered dictators? Let Congress lay aside politics and decide.

While the argument hinders immediate action those who have secured small loans with their certificates are paying a dear price at 6 per cent.

ANOTHER VETERAN.

Christmas Savings Checks Cashed Here

WOODWARD & LOTHROP

The Christmas Store

Shop Early—Mail Early for Christmas

How Many Feet to Your Christmas List

Why Not Gift Slippers for Them All

SLIPPERS For Men

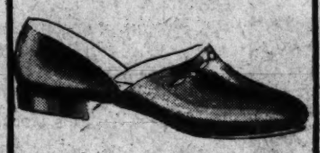

Not only welcome, but extremely acceptable to a man is a pair of Tan Kid Opera Slippers. Kid lined; leather sole and rubber heel.

$4

A very comfortable gift for his leisure hours is a pair of Tan Kid Everett Slippers. Fancy perforations on vamp; leather heel.

$5

Match his lounging ensemble with these Red Kid Opera Slippers, with black patent leather trimming. Also these slippers in blue and green.

$5

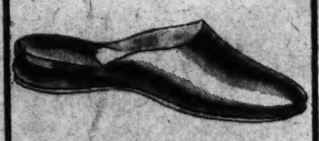

Daniel Green Padded Sole Comfy Mules, of tan calf with felt lining. A soft, comfortable slipper to slip on when arising.

$4.50

These Brown Calf Comfy Slippers will always bring back memories of the giver. Soft, padded sole and felt lining. Opera style.

$4

Brown Calf Comfy Nulliers, with banana felt linings and soft, padded soles, will make him happy at Christmas.

$5

THE MEN'S STORE
SECOND FLOOR

SLIPPERS For Women and Misses

1. Leather Mules with spur strap; in blue and honeydew, red and gold and green.

$5

2. Embroidered satin pajama boot, with marabou. In green, black and blue with salmon and coral.

$7.50

3. Satin D'Orsay with quilted satin lining, trimmed with flower; black with blue, coral, gold or pink.

$5

4. Leather D'Orsay with leather sole; in black with gold, blue and honeydew, green, red and gold; patent leather and gold.

$5

5. Satin kling-strap mule, in black, black with gold, green, blue or rose, gold, orchid, coral, pink, rose and blue, green and salmon.

$4.50

6. Crepe Bridge Slippers with satin bow and saddle; in orchid, salmon, gold, coral, flame and gold, aqua and salmon, black and salmon, white and salmon.

$6

7. Harlequin Kling-strap mule in two colors; blue and pink, black and white, black and flame, black and jadite.

$5

8. Kling-strap Monte Carlo mules of white crepe with silver and gold kid cross-bands on the vamp.

$8.50

9. Patent leather mules with satin lining; black with coral; green or red with gold and blue and honeydew.

$4.50

10. Santa Barbara Sandals of crepe with satin straps. In black and gold, blue and salmon, pink and blue.

$7

WOMEN'S SHOES
THIRD FLOOR

SLIPPERS For Women and Misses

11. Satin D'Orsay with leather sole, in pink, blue, rose, black with coral, green, gold or blue.

$4.50

12. Leather D'Orsay with "Comfy" sole in brown, blue and salmon, red and gold, green and salmon and black and salmon.

$3.50

13. Leather Bridge Slipper in black, red, green and blue, each lined with champagne.

$7

14. Quilted satin slipper with leather sole and low heel; in blue, rose, black, pink, flame and orchid.

$3

15. Leather Comfy slipper with padded sole and heel; in red and gold, blue and honeydew, black and salmon and green and pink.

$3.50

16. Satin Kling-strap mule with gold kid strap, in black, black with gold, blue, orchid and salmon, coral, salmon, gold, pink, orchid or salmon with white, green and blue.

$5.50

17. Quilted satin slipper with Comfy sole and Pom-pom in flame, rose, blue, orchid and black with orchid.

$2.50

18. Felt Hylo Comfy Slippers in rose, blue and brown with natural linings.

$2.50

19. Felt Moccasin Comfy slipper with ribbon trimming, in blue, red, rose, oxford, purple, wistaria and ecru.

$2

20. Felt Juliet slipper with plush edge; leather heel and sole. Brown, black, oxford.

$3

WOMEN'S SHOES
THIRD FLOOR

SLIPPERS For Children

Bunny bedroom slippers for the tiniest feet on your Christmas list. Of felt—red, blue and natural—with fleece banding. Sizes 5 to 2.

$2

These quilted satin Daniel Green slippers with marabou trimming come in lovely shades of blue and rose. Sizes 6 to 2.

$3

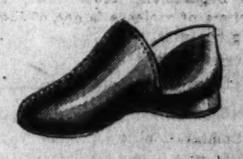

High-cut leather slippers that are particularly comfortable and warm. Red, blue or brown . . . felt-lined. Sizes 6 to 2.

$2

Junior Misses especially like these bridge slippers of leather, smartly trimmed with a bow. Red or blue. Sizes 3 to 7, $2.50; 11½ to 2—

$2

Leather opera slippers that meet young masculine requirements of good taste. Reptile calf with a kid quarter, or all-over kid. In blue, red and brown. Sizes 1 to 6.

$3.50

An unusually smart pajama slipper for the Junior Miss. Of crepe (black, rose, blue or green) . . . with low covered heels. Sizes 3 to 7.

$2

CHILDREN'S SHOES
FOURTH FLOOR

EVENTS OF INTEREST IN SOCIETY CIRCLES OF CAPITAL

Society Sees Congress Begin Winter Session

New Senators' Wives Are Conspicuous in Galleries.

POLITICALLY-MINDED, society absorbed its first lesson of the congressional season yesterday at the opening of the Senate and House in the Seventy-first Congress. Everywhere in the corridors, half an hour before the Vice President in the Senate and Speaker Longworth in the House banged their gavels, smart women, even more smartly gowned, buzzed about for a few moments' conversation before entering the "family galleries."

The Senate or the House—that was the question.

Whether to rush to the gallery of the august upper house to watch the reaction of several new "senatorial" women—Mrs. Smoot, Mrs. La Follette, Mrs. Williamson—to the floor proceedings in which their husbands now will take part, or to hurry to the House, there to note Mrs. Longworth's glances toward Mrs. Garner, or vice versa—what to do?

For Mrs. Longworth is back, after lingering rather long in Cincinnati. Looking very chic in a brown cloth suit and a matching hat which might be described as interesting—with a flat bow of grosgrain on its high crown—the Speaker's wife was there, without Paulina, but with Mrs. James F. Curtis, in black.

Over in the Senate gallery Mrs. Gann was in her seat, looking lovely in a black costume, her black hat edged with a tiny nose veil, which added the last touch of smartness. Mrs. William De Witt Mitchell was there, in black, her coat one of the new models with chinchilla collar and cuffs.

Mrs. Williamson, wife of the new senator from Kentucky, entered the gallery quite early; Mrs. Smoot and Mrs. LaFollette, brides of the Senate, came, too, the former in a seal coat with mink and Mrs. LaFollette in brown. Mrs. Morrow, also a welcome new lady to the Senate group, was not there and probably will not reach Washington until today or tomorrow. Also absent was Mrs. James J. Davis, wife of the senator-elect from Pennsylvania.

A swift glance over the crowded Senate seats revealed also Mrs. John G. Blaine, Mrs. Henrik Shipstead, Mrs. Thomas D. Schall, Mrs. John B. Kendrick, Mrs. Porter H. Dale, Mrs. Frederick H. Gillett, Mrs. David A. Reed, Mrs. Thomas Gore, Mrs. Tasker L. Oddie, Mrs. William J. Harris, who had with her, her niece, Miss Julia Wheeler Buck, and Mrs. Alben W. Barkley in a costume of green cloth, and Mrs. Fred DuBois, wife of the late senator from Idaho.

On the House side, buzzing with activity and everybody greeting everybody else, a tiny girl held the focus of attention at least of a great many visitors. She was Ruth Elizabeth McCormick, small daughter of Mrs. Ruth Hanna McCormick, representative from Illinois, who seemed to get a thrill out of the exciting hour, later joining her mother for luncheon.

Also in the "family gallery" were noted Mrs. Carl G. Bachmann, wife of the representative from West Virginia, costumed in cocoa brown with beige accessories; Mrs. Homer Hoch, of Kansas; Mrs. Jeff Busby, of Mississippi; Mrs. J. Charles Linthicum, of Maryland; Miss Mary Cross, daughter of Representative Cross, of Texas; Miss Helen Poole, also of Texas, the two girls among the few members of the younger set there yesterday.

It is a race this week between the official group and the debutante set. With the President and Mrs. Hoover entertaining at dinner tonight for the Cabinet group and receiving on Thursday night at the first reception of the year, when the Diplomatic Corps will be the guests of honor; with the Cabinet ladies "at homes" tomorrow and the Congressional Club flinging wide its doors on Friday, there seems a crowded week ahead, and there are the debutantes claiming their share of time, too.

A few senatorial daughters and young people of the House were "running" about yesterday, but, like the members of the Diplomatic Corps, they were conspicuously absent. The Minister of Denmark, Mr. Constantin Brun, arriving early, upheld for awhile the attendance of the foreign envoys in the gallery set aside for them.

Mrs. Ray Lyman Wilbur, wife of the Secretary of the Interior, will be at home tomorrow afternoon in her apartment at the Mayflower and will also receive again on Wednesday, December 10.

The Assistant Secretary of the Navy and Mrs. Ernest Lee Jahncke were at home yesterday at the Mayflower to officers of the United States Navy on duty in Washington. Mrs Jahncke was assisted at the tea table by Mrs. William V. Pratt, wife of Admiral Pratt, U. S. N., chief of naval operations; Mrs. Ben H Fuller, wife of Maj. Gen. Fuller, commandant of the Mark L. Eristol, Mrs. Frank B. United States Marine Corps; Mrs. Upham, Mrs. David F. Sellers, Mrs. Ridley McLean, Mrs William D. Leahy and Mrs. George H Rock.

Ambassador to Spain Visiting in New York.

The United States Ambassador to Spain and Mrs. Irwin B. Laughlin are spending a few days at the St. Regis in New York.

Miss Louise Harrison Gwynn, daughter of Dr. and Mrs. William C. Gwynn, who is abroad with Miss Louise Brooks, is now in Germany after spending two months in Spain and France. She recently was a guest at the chateau in Normandy of the Comte and Comtesse de Janye, who entertained at a house party for the autumn shooting.

The Minister to Czechoslovakia and Mrs. A. C. Ratshesky are in Washington at the Mayflower.

The Minister of Jugoslavia, Dr. Leonide Pitamic, entertained at a reception yesterday afternoon at the legation. The occasion marked the anniversary of the unification of Jugoslavia and the only guests were the members of the Jugoslav colony in Washington.

Mrs. Edward Everett Gann will be the guest in whose honor Mrs. Frank C. Henry will entertain at luncheon today at the Willard.

Representative and Mrs. Thomas H. Cullen, of New York, will arrive in Washingon today and go to Wardman Park Hotel, where they have taken an apartment for the winter.

White House Hostess Tonight

Underwood & Underwood.

MRS. HOOVER, with the President, will formally launch the social season tonight when the members of the Cabinet and their wives will be entertained at the first official dinner of the winter.

Cuban Attache Gives Dinner For Brittens

Gen. Kreger and Wife Are Among Guests at Function.

Representative and Mrs. Fred A. Britten, of Illinois, were the guests in whose honor the Military Attache of the Cuban Embassy and Senora de Prieto entertained at dinner last evening at the Mayflower.

Their other guests were the Judge Advocate General of the Army and Mrs. Edward A. Kreger, the Assistant Attorney General and Mrs. Oscar R. Luhring, Maj. and Mrs. Parker W. West, Miss Lucia Tessada Guzman and Mr. James Willett.

Mrs. Henry L. Stimson will be at home tomorrow afternoon for the first time this season. Mrs Stimson will be at home again next Wednesday and will then discontinue receiving until the first Wednesday in January.

Other ladies of the Cabinet, with the exception of Mrs. Robert Patterson Lamont, still on the high seas from Europe, will be at home tomorrow as announced.

Senator J. G. Townsend, jr., of Delaware, has arrived at the Carlton, where he will remain during the coming session of Congress.

Senator Daniel O. Hastings, of Delaware, was the honor guest at a luncheon yesterday at the Willard, of a group of Republican delegates from his State who came to Washington to see him take his oath of office at the opening of Congress.

The guests included Senator John G. Townsend, Representative Robert G. Houston, Mrs. Robert P. Fletcher, Dr. and Mrs. Walter O. Sack, Mr. Isaac T. McClure, Mr. and Mrs. M. H. Wilson, Mr. James R. Kirkland, Mr. and Mrs. William J. Beatty, Miss Elizabeth Bullock, Mr. Harry Billany, Mr. Francis McCann, Mr. E. P. Griffinberg, Mr. W. E. Duffy, Mr. Paul Townsend, Mrs. Lila Townsend, Mr. Joseph Green, Mr. James B. McManus, Mr. William B. Smith, Mrs. John F. Clayton, Dr. B. M. Rovitti, Mr. Francis Sheehy, Mr. John Anderson, Mrs. Lena Reed Anderson, Mr. Charles Sharp, Mr. George Coons, Mr. Arthur Johnson, Miss Milly Roach, Mr. James Tigani and Mrs. Everett C. Johnston.

Representative Ruth Pratt, of New York, will be in residence at the Mayflower during the congressional season.

Representative Bolivar E. Kemp, of Louisiana, has arrived at the Carlton, where he will remain during the coming session of Congress.

Representative William H. Stafford, of Wisconsin, has also taken a suite at the Carlton for the session of Congress.

Representative Franklin W. Fort, of New Jersey, is stopping at the Carlton.

Members of the Senate and the House of Representatives who have arrived in Washington and will be at the Willard during the session of Congress are Senator Kenneth McKellar, of Tennessee; Senator and Mrs. Ben Williamson, of Kentucky; Senator Arthur R. Gould, of Maine; Senator and Mrs. Arthur R. Robinson, of Indiana; Representative Guy U. Hardy, of Colorado; Representative Carroll Reece, of Tennessee; Representative Marvin Jones, of Texas; Representative Milton C. Garber, of Oklahoma; Representative Robert L. Hogg, of West Virginia; Representative and Mrs. T. J. B. Robinson, of Iowa; Representative Joseph L. Smith, of West Virginia; Representative J. Zack Spearing, of Louisiana; Representative W. C. Wright, Representative G. N. Haugen and also Representative and Mrs. Ewin L. Davis, of Tennessee.

Representative and Mrs. Hull Staying at Mayflower.

Mrs. Morton D. Hull, of Chicago, accompanied her husband, Representative Hull, of Illinois, to Washington and is with him at the Mayflower.

Edges Guests At Dinner by Mrs. Cloman

Ambassador to France to Sail for Europe After Christmas.

The United States Ambassador to France and Mrs. Walter E. Edge were the guests in whose honor Mrs. Sydney A. Cloman entertained at dinner last evening in her home on Kalorama road.

Ambassador and Mrs. Edge have returned to Washington for a few days, during which time they will be at the Mayflower. They will go to their home at Ventnor, N. J., later in the week to pass Christmas, after which they will sail for Europe.

Representative B. Frank Murphy, of Ohio, and Mrs. Murphy have returned to Washington and are in their home, 1734 Poplar avenue.

Mrs. William D. Connor, Mrs. Merritte Ireland, Mrs. Ben H. Fuller, Mrs. Mark L. Bristol and Mrs. E. St. J. Greble are on the reception committee for the Woman's Army and Navy League annual card party which will be given this evening in the ballroom of 2400 Sixteenth street.

Additional patrons and patronesses are Mrs. Richard Wainwright, Brig. Gen. William E. Horton, Mrs. Frank O. Johnson, Mrs. Keith Merrill, Mrs. George Pillsbury, Mrs. Henry Alvah Strong and Mrs. William E. Crozier.

Mrs. Frederick Gilbreath, wife of Maj. Gilbreath, War Department general staff, left Washington recently by motor for a trip through the southern States. She will spend the winter visiting friends in Austin and San Antonio, Tex., returning to Washington about April 1.

The Counselor of the Turkish Embassy and Mrs. Bedi Bey, the First Secretary, Mr. Nuri Sabit, and the Second Secretary, Mr. Ussaki Bulent, are established at the Hay-Adams for the winter. The offices of the embassy also will be at the hotel for the season.

Senora de Guell, wife of the Second Secretary of the Cuban Embassy, was the luncheon guest yesterday of Mrs. Eric Greenleaf at the Mayflower. Her other guests were Mrs. Charles Franklin and Mrs. C. C. Pierce.

Mr. and Mrs. Charles J. Williamson have returned to their apartment at Wardman Park Hotel, after a sojourn of ten days in Atlantic City.

Miss Selden Will Be Wed December 12

Mr. H. S. Roberts and Bride Will Live in New York.

The marriage of Miss Mary Patricia Selden, daughter of Mr. and Mrs. Charles Selden, jr., to Mr. Henry Steele Roberts, son of Dr. and Mrs. Dudley Roberts, of New York, will take place December 12 at 4 o'clock at the home of Miss Selden's parents, 2018 Connecticut avenue, the Rev. John Taimer officiating.

The ceremony will be performed in the presence of relatives and close friends of both families, who will remain for the reception afterward. Miss Selden, who will be given in marriage by her father, will have as her attendant her sister, Mrs. Rufus Peckham, of New York, formerly Miss Virginia Selden. Mr. Dudley Roberts will be best man for his brother.

After a wedding trip, Mr. Roberts and his bride will live in New York.

The out-of-town guests at the wedding will include Mr. and Mrs. Trowbridge Elliman, Mr. and Mrs. Robert McCormick, brother-in-law and sister of the bridegroom; Mr. and Mrs Harry Peckham, Mrs. Ashbel Greene, Mr. and Mrs. William F. Kenny, jr., Mrs. Elizabeth W. du Pont and her sister, Mrs. Robert Jasperson, and Mr. William Herron, all of New York.

Mr. and Mrs. Walter R. Scheyer, of Celerina, Switzerland, arrived in Washington yesterday and are at Wardman Park Hotel, where they are the guests of Dr. and Mrs. A. J. McCartney for a few days.

Maj. Emmanuel Lombard, Assistant Military Attache of the French Embassy, has arrived in New York on board the liner Paris. Among other passengers on the French liner are Mr. and Mrs. Burton Holmes, who are returning from Abyssinia, where they attended the coronation of the king.

Wilsons Will Pass Winter in California.

Mr. and Mrs. Harley Payton Wilson have left for California where they will pass the winter months.

Mrs. Frank C. Letts will entertain at dinner this evening for her guest, Mrs. Louis Speirs, wife of Gen. Speirs, member of the British Parliament. Mrs. Speirs, who is known to the reading public as Mary Borden, will arrive today to remain until tomorrow afternoon. She will accompany Mrs. Letts to the first of Mrs. Townsend's morning musicales at the Mayflower tomorrow and later will attend the luncheon to be given for her by Mr. and Mrs. Sidney Francis Andrews.

THREE ATTRACTIVE LOTS OF SCATTER SIZE

PERSIAN RUGS

$19

WONDERFUL VALUES FOR CHRISTMAS

BELOOCHISTANS (3x5) . . . LILLIHANS (2½x4½) . . . SHIRAZ (3x4) are offered at this very special price. Interesting designs with rich colorings.

DULIN & MARTIN
Connecticut Ave. and L

PARKING SERVICE—Connecticut Avenue Entrance

Martin's

Christmas Gifts

A charming exception to the rule that "Good things come in small packages." This sizeable crystal jug, with silver plated swizzler is generous in size—holding two quarts—engraved with grape and leaf design.

1317 Connecticut Ave.
Just Below Dupont Circle

W. B. Moses & Sons

SINCE 1861—SIXTY-NINE YEARS OF PUBLIC CONFIDENCE

NAtional 3770 F Street at Eleventh 9 A.M. to 6 P.M.

SPECIAL

For three days we are going to sell some furniture and other home furnishings at such ridiculously low prices that we are not mentioning them here. Some of this furniture was used in furnishing model homes throughout Washington; other pieces are floor pieces. Some are slightly soiled, scratched or worn. In most cases there is only one of each.

Included are living room suites, dining room suites, bed room suites, odd springs and mattresses, odd beds, bed room benches and chairs, chaise longues, odd living room chairs, smoking stands, cots, day beds, card tables, console tables, mirrors, bed-davenport suites, china cabinets, buffets, dining tables, wicker chairs, rockers, Oriental rugs, hooked rugs, figured Wiltons and plain broadloom carpets.

Everything is sold "as is"; on sale for these three days only; no exchanges and no refunds. These furnishings should not be confused with our regular stock, and is on sale, beginning today, in a special section on the SEVENTH FLOOR.

Underwood Portraits for Xmas Are Popular

The fact that portraits are intimate, personal gifts and that Underwood's make exquisite photographs at moderate cost, are the reasons for the popularity of Underwood portraits for Christmas.

Here you will find alluring styles at tempting prices—$20 the dozen up. And the service one appreciates especially at Christmas.

Proof shown the next day—pictures ready on time—and smiling courtesy that makes shopping here such a pleasure. Make your appointment now, please. Just telephone Decatur 4100.

UNDERWOOD & UNDERWOOD

Portraits of Quality

1230 Connecticut Avenue Decatur 4100

XMAS GIFT SHOP
BROMWELL'S, 723 12th St.

THE PARROT
We are serving Special Turkey Dinners for $1.25
DAILY 12:30 TO 8 P.M. SUNDAY 1 TO 8 P.M.
LUNCHEON TEA DINNER
1643 CONN. AVE.

The Collier Inn
COLUMBIA RD. AT 18th ST.
Opposite Ambassador Theatre

LUNCHEON
11:00 Until 2:15
The season's choicest delicacies deliciously prepared.

Our Oysters are shucked fresh daily on the premises and served any style

DINNER
5:00 to 7:45
In addition to our regular Menu we are featuring
ROAST SPRING LAMB With Jelly.
BRAISED SWEETBREADS On Toast.
75c
SPECIAL $1.00 DINNER
Roast Turkey, Club Steak, Roast Duckling
Club Plates, 55c to 75c
Columbia 3042

EVENTS OF INTEREST IN SOCIETY CIRCLES OF CAPITAL

British Envoy Dinner Guest In Philadelphia

Tonight the Ambassador Will Be Entertained in New York.

The British Ambassador, Sir Ronald Lindsay, went to Philadelphia yesterday to attend the dinner given last evening by the St. Andrew's Society of that city.

Today Sir Ronald will go to New York to attend a dinner given this evening by the Pilgrims Society in honor of the British Consul General there, Sir Harry Armstrong, who is retiring from the service and will return to England. Sir Harry will be succeeded by Mr. Gerald Campbell, former British consul general in San Francisco.

Lady Lindsay, who has been ill at their home on Long Island since the summer, will not return to Washington until after Christmas.

Mrs. Gertrude E. McKnew, who is visiting her sister, Mrs. John Edward Hope, of Montgomery, Ala., spent a few days in Birmingham with her niece, Miss Susan Randolph, and attended the Alabama-Georgia football game on Thanksgiving Day.

Distinguished patronage during several years past has made a notable social event of the Christmas sale of work produced by the patients of Walter Reed General Hospital. Last year Mrs. Hoover lent distinction to the gathering that inspected the silverwork, basketry, pottery, weaving, jewelry, wood carvings, leather and metal work and other objects of art and utility made by former service men. The annual sale will be held today, from 9 a. m. to 9 p. m., in the basement of the main building, Walter Reed General Hospital.

Mrs. Sidney Fletcher Tuliaferro will receive on Tuesday and Wednesday of this week from 3 to 6:30 at her home in P street.

Representative Frederick M. Davenport has returned to Washington, and is now at his apartment at the Shoreham Hotel.

Judge and Mrs. Rush La Motte Holland are now at the Shoreham Hotel, where they have taken an apartment for the winter.

Dr. Anne Walter Fearn, of Shanghai, who has taken an active part in child welfare activities in China, has returned to Washington for another visit, and is again at the Mayflower.

The third annual subdebutante dance will be held in the garden of the Mayflower Hotel on the evening of January 1 from 10 to 1 o'clock. The patrons are Mrs. Beale Bloomer, Mrs. Wilmer Bolling, Mrs. William D. Chandler, jr., Mrs. Levi Cooke, Mrs. William H. Holloway, Mrs. John J. Hamilton, Mrs. R. M. Kauffmann, Mrs. Adam Wyant, Mrs. Richard Park, jr., and Mrs. Arthur MacArthur.

Miss Deborah Gale, Miss Mary Ann Page, Miss Mary Elizabeth Young and Miss Martha Jeanne Humphreys were among a group of Sweet Briar College students who spent the week-end at the Dodge Hotel.

Charge of Egypt Host at Supper.

The Egyptian charge d'affaires entertained Sunday evening at a stag supper. Among the guests were Mr. Charles S. Groves, Mr. Frank J. Hogan, Mr. Edgar C. Snyder, Mr. Ulric Bell, Mr. Clifford K. Berryman, Mr. Walker S. Duel, Mr. Thomas W. Brahany, Mr. J. Maxson Cunningham, Mr. J. Harry Cunningham, Mr. Jay G. Hayden, Mr. George R. Holmes, Mr. Charles P. Light, Mr. Herndon Morsell, Mr. H. Tudor Morsell, Mr. Arthur B. Pierce, Mr. Henry Litchfield West, Mr. George H. Wilson, Mr. James L. Wright, Dr. Jan Skalicky, Mr. Wallace Murray, Mr. Paul Alling, Mr. Waguih Rostum, Mr. Andre Cattaui and Mr. Ahmet El-Eissy.

Mrs. Martha G. Hall will give a ball to present her daughter, Miss Katherine Braxton Hall, to society on Monday, December 29, at the Mayflower.

Miss Claire Smith To Wed Mr. Samuel Swift.

An engagement of interest to Washington is that of Miss Claire Mantle Smith, of New York, to Mr. Samuel Swift, also of New York. Miss Smith is the daughter of Mrs. Thomas E. Smith and the late Mr. Smith, one-time member of Congress, and has many friends in Washington, made during her father's terms here and also during her visits to Justice and Mrs. Peyton Gordon in recent years.

Mr. Swift is the son of the late Mr. Samuel Swift and the late Mrs. John Van Mostrand Dorr, of New York. He is a graduate of Milton Academy and is now engaged in business in New York.

Miss Smith attended the Academy of the Sacred Heart in New York and is a graduate of the College of the Sacred Heart, Manhattanville.

The wedding will take place later in the winter.

Invitations to a king and a queen, to two presidents and an ambassador will be officially dispatched by Mrs. Henry Drought, of San Antonio, chairman of the dedication of the Spanish Governor's Palace in San Antonio on March 4, 1931, while in Washington. Mrs. Drought will arrive in Washington early in December and will stay at the Mayflower.

As a representative of the City of San Antonio, Mrs. Drought will present these invitations to the dedication of the near two century old Spanish Governor's Palace, recently restored by the city of San Antonio, to President and Mrs. Hoover and the Spanish Ambassador and Senora de Padilla. She will have invitations sent through the State Department to King Alfonso and Queen Victoria of Spain and to President and Mrs. Rubio of Mexico, requesting each government to send representatives to the dedication.

Mrs. Edward Everett Gann, Mrs. Frederick H. Payne, wife of the Assistant Secretary of War; Mme. Debuchi, wife of the Japanese Ambassador, and Mme. Wu, wife of the Chinese Minister, will preside at the tables at the tea which will be given Thursday afternoon by the Voteless District of Columbia League of Women Voters at Stoneleigh Court from 4 to 6 o'clock.

Mr. Clifford Berryman will give an illustrated talk at 5 o'clock on "Presidents I Have Known."

Dr. and Mrs. Gregg Custis Birdsall will entertain at a coming-out party for their daughter, Miss Mary Stuart Birdsall, on Monday, December 22, at the Mayflower.

Col. Harry N. Cootes, commandant of Fort Myer, and Mrs. Cootes have sent out cards for the coming-out tea of their daughter, Miss Mary Dixon Cootes, on Tuesday, December 23, at Fort Myer.

Miss Cornelia Sorabji, who has been in this country since August, sailed on the Ausonia for England.

Fifth Ave. Fashions
NEW YORK

A dark green crepy woolen achieves distinction through insets from neck to hem. They are cut cross-wise of the fabric for contrasting effect.

The collar and cuffs are white pique. They may be made detachable so as to be readily laundered. The pert bow tie is red grosgrain ribbon. The belt red suede.

It's fetching! It's a one-piece affair, which makes it very easily made.

Style No. 806 is designed for smart juniors of 8, 10, 12 and 14 years. The 8-year size is made with 2½ yards of 35-inch material with ½ yard of 35-inch contrasting.

Price of pattern 15 cents. Address Fashion Department, The Washington Post, 406 World Building, New York City.

Inclosed is 15 cents. Please send to

Write name clearly.

Street and Number

City. State.

Pattern No. Size.

Representative Huddleston Addresses Democratic Women

Representative George Huddleston was the guest of honor and speaker at the Woman's National Democratic Club weekly forum luncheon yesterday. He discussed "Unemployment." His address was preceded by a brief talk by Mrs. Archibald Hopkins on the subject of eliminating alleys from Washington, a work which has been her chief interest for many years.

Some of those at the luncheon were Mrs. Charles Warren who had as her guest, Carl Vrooman, formerly Assistant Secretary of Agriculture under President Wilson. Mr. and Mrs. Vrooman have been living in England for some time but Mr. Vrooman is spending a week or more in Washington. Some of the others were Mrs. J. Borden Harriman, Dr. and Mrs. Edward B. Meigs, Mrs. Edward Keating, Mrs. Frank West, Mrs. George M. Eckels, Mrs. Bates Warren, Mrs. Lucien A. Clarke, Mrs. M. de Clare Berry, Mrs. Florence Boeckel, Mrs. Harry Covington, Mrs. Kate Trenholm Abrams, Mrs. Edward K. Campbell, Mrs. Landon and Mrs. Gambrill.

Miss Martha Van Rensselaer, assistant director of the White House Conference on Child Welfare and Protection and dean of the College of Home Economics at Cornell, will be the guest of honor and speaker at the forum luncheon next Monday when she will talk on "Child Welfare."

Mr. Will Irwin, of New York, is at the Willard.

Judge and Mrs. John Rutherford have returned from their country place in Virginia, near Richmond, where they spent the summer and are at their home, 1602 Twentieth street, for the winter.

Miss Jane Crosby, daughter of Maj. Gen. and Mrs. Herbert B. Crosby, will entertain at a dinner dance in honor of Miss Beatrice Patton, a debutante of the season, at the Shoreham, on December 23.

Count Alberto Marchetti, of Washington, is spending several days in Del Monte, Calif.

Australian Commissioner Departs for Home.

The retiring Commissioner General for Australia and Mrs. Herbert Brookes, whose visit in Washington lent color to events in late November, left New York on Sunday for San Francisco to sail for home Christmas Eve on the Monowai. They gave a large farewell reception on Saturday for their friends in New York, receiving at the Gotham.

Among their guests were Maj. Gen and Mrs. Hanson B. Ely, the former Ambassador to Germany, Mr. James W. Gerard, and the former Ambassador to Turkey and Mrs. Henry Morgenthau.

Mrs. Charles Colfax Long will entertain at dinner preceding the first of the series of Friday Evening Dancing Classes at the Willard, December 19.

Mr. and Mrs. Edward R. Finkenstaedt, with their two children, Sita and Frederick, have returned to town after having spent Thanksgiving in Philadelphia as the guests of Mrs. Frederick W. English and Mrs. English Gordon.

Mrs. H. S. Keating and her daughter, Mrs Katherine Wright, of Dallas, Tex., will arrive in Washington today and will be at Wardman Park Hotel, where they have leased an apartment for the winter.

Mrs. Hennen Jennings has as her guest Lady Ludlow, of London.

Mrs. Harry K. Daugherty had guests lunching with her at the Willard yesterday.

Miss Janet Richards will speak on world affairs on Friday morning before members of the Rector's Aid Society of St. Margaret's Church.

Mr. and Mrs. Samuel Krucoff announce the engagement of their daughter Frances to Sidney Robert Nathan, of Albany, N. Y. No date has been set for the wedding.

Return From Twelve-Day Cruise to West Indies.

Miss Charlotte Carmody and Miss Augusta Laurence returned on Sunday on the Cunarder Franconia from a twelve-day West Indies cruise, with calls at Bermuda, Nassau and Havana.

Dr. Otto Vollbehr, who recently sold incunabula of priceless value to the Library of Congress, has gone to New York to meet Mrs. Vollbehr, who is returning from Germany. They will be at home at the Hay-Adams after Thursday. Dr. Vollbehr has maintained bachelor quarters at the Hay-Adams for several months, awaiting the arrival of Mrs. Vollbehr.

Mrs. Benjamin DeWitt Riegel, of New York, will entertain at luncheon today at the Mayflower for her debutante daughter, Miss Katherine Edmonston Riegel, who will be presented in New York on December 20.

Mrs. Riegel is the former Miss Leila E. Edmonston, of Washington.

AT SLOAN'S
ART GALLERIES
715 THIRTEENTH STREET

The Spalding Sale
(by Catalogue)

Antique Furniture, Oriental Rugs, 3 Baby Grand Pianos, Silverware, Paintings and Water Colors by artists of note, Chinese and Japanese Curios, Bric-a-Brac and Objects of Art, Mirrors, Textiles, Bronzes, Aubusson Drawing Room Suite, Embroideries, etc.

TO BE SOLD AT PUBLIC AUCTION
Within Our Galleries
715 Thirteenth Street
Tuesday, Wednesday, Thursday and Friday
December 2nd, 3rd, 4th and 5th, 1930
At 2 P. M. Each Day

Being Effects from the Estate of Charles A. Spalding by order of Harold S. Deming, Executor, with additions from other Estates and Owners

Terms: Cash
Catalogues on Application to
C. G. SLOAN & CO., Inc., Auctioneers

Read The Post's New Classified Ads

GENERAL ELECTRIC
FULL RANGE RADIO
Come in and Hear It
M. W. DOVE
1118 13th St. N. W.

FULL RANGE
Selectivity
FULL RANGE
Sensitivity
FULL RANGE
Tone
OF THE
GENERAL ELECTRIC
FULL RANGE RADIO
Come Hear It Here
W. H. Higham, Jr.
105 B Street S. E.
Lincoln 0647

Christmas Savings Checks Cashed
HEAR IT TODAY
GENERAL ELECTRIC
FULL RANGE RADIO
It's Here
OPEN EVENINGS
J.C. HARDING
DECATUR 2821 DUPONT CIRCLE BUILDING AND CONNECTICUT
1336 CONN. AVE.

M. PASTERNAK
1219 CONNECTICUT AVE.
Semi-Annual Clearance
SALES
now in progress
a month in advance with drastic reductions just at winter's beginning.
astounding low prices
Women's and Misses'
COATS SUITS FURS HATS
DRESSES GOWNS WRAPS
SPORT APPAREL
We have not waited till January to reduce them and you need not wait till January to wear them!
All Sales Final

. . . . for a small down payment

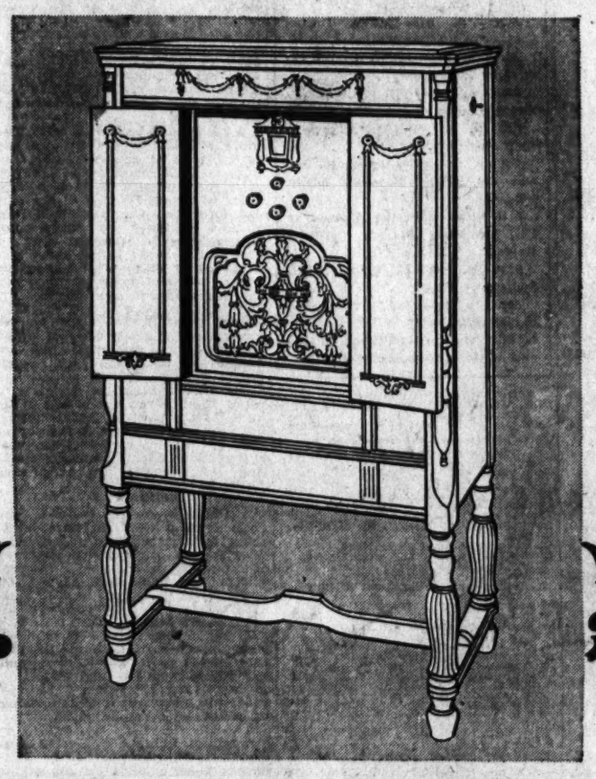

THE HIGHBOY—9-tube, Screen-Grid Super-Heterodyne, fitted with local-distant switch and tone control. Remote control available at additional cost. Brown walnut cabinet with French doors. Price $179.50 less tubes.

you can give your family a

GENERAL ELECTRIC
FULL RANGE RADIO
this Christmas

If you totalled up all the amounts you spend on odds and ends at Christmas-time giving presents to the various members of the family, you will find that you ordinarily spend more than enough to make a down payment on a General Electric FULL RANGE Radio. Why not combine the family present into one great big splendid gift this Christmas?

A General Electric Radio will give to each member of your family more genuine enjoyment and pleasure, not only at Christmas-time but throughout the year, than they could possibly get from the ordinary Christmas present. Just think of the thrill they will get when the FULL RANGE Sensitivity of the General Electric Radio brings them in stations and programs that they have been unable to get before. How glad they will be to find that overlapping between stations has been banished by FULL RANGE Selectivity and don't forget that each program will take on added beauty as a result of the life-like tone fidelity with extra richness and greater musical quality of FULL RANGE Tone.

To help you decide this question, go to your local G-E Radio Dealer. Ask him to give you a complete demonstration of FULL RANGE Radio, then examine the cabinets and discuss the whole matter with him. You will be surprised for how little you can give this wonderful gift.

The General Electric Certified Inspection Plan goes with any General Electric Radio you select.

You may purchase your General Electric Radio on the Budget Plan.

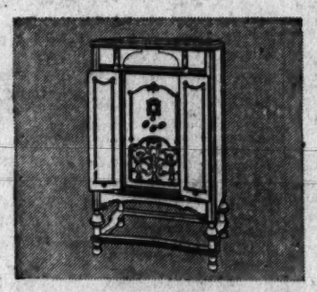

THE RADIO-PHONOGRAPH COMBINATION—9-tube, Screen-Grid Super-Heterodyne, local-distant switch, tone control and home recording equipment including microphone. 4 blank records and 2 special needles. Brown walnut cabinet, satin finish. Price $285.00 less tubes. Remote control available at additional cost.

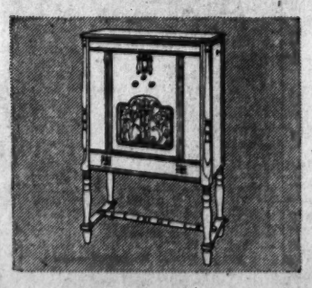

THE LOWBOY—9-tube, Screen-Grid Super-Heterodyne. Fitted with local-distant switch. Brown walnut cabinet, satin finished. Early American design. Price $142.50 less tubes. Tone control, $5.00 extra.

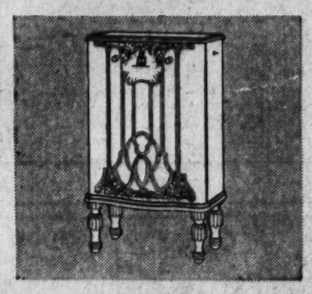

THE STUDIO LOWBOY—7-tube, Screen-Grid Receiver, 4 tuned circuits, Power Screen-Grid detector, push-pull audio, new type dynamic reproducer—compact in size. Handsome curved front cabinet. Price $112.50 less tubes.

Join us in the General Electric program, broadcast every Saturday evening over a nation-wide N. B. C. network.

GENERAL ELECTRIC
FULL RANGE RADIO
DISTRIBUTOR
NATIONAL ELECTRICAL SUPPLY CO.
"A Washington-Owned Firm Working for the Best Interests of Washington"
1328-1330 New York Avenue NAtional 6800
BUY FROM YOUR NEAREST G. E. DEALER

RADIO
BRIDGE
GARDEN HINTS

FEATURES of INTEREST to WOMEN

HOME HINTS
HOROSCOPE
FASHIONS

What Today Means to You

By MARY BLAKE

"SAGITTARIUS."

IF December 2 is your birthday, the best hours for you on this date are from 7:30 a. m. to 9 a. m. and from 4 p. m. to 6 p. m. The danger periods are from noon to 1 p. m. and from 10 p. m. to midnight.

The personal, intimate part of your life will be adversely affected by planetary influences on this date. It is, however, a propitious time for journeys and new business ventures. Do not take health risks!

Children born on this December 2 will have aggressive natures and considerable "push" to them. They will learn very easily, and could, if they desired, be leaders in their school work. They will be able to do both manual and brain work well.

You are an ambitious person, but you are an impatient one, and you are seldom willing to wait for your successes. You are not a loving, tedious worker, every move pondered to its end, but an erratic and a hurried one. It is only when you are sure of your path that you can safely quicken your pace, and you do not always heed this principle. Where drastic action and unrestrained efforts are required you are an efficient being. You jump at your enemies, never creep up on them.

If you be a man, you are a typical dollar-chaser and fame-hunter. Your gods are material ones. If you be a woman, you are not an effeminate type. You have a man's sense of sportsmanship and a man's head for business. Tea parties, gossip chats and light fiction bore you. You are interested with affairs of the world, politics, economics, history and biographies. From preference, you choose the friendship of those of the opposite sex. Both men and women born on a December 2 have a keen sense of justice, and, although always playing a hard game, it is a fair and straight one.

Sexually you are not romantic, although you have a love of adventure. Your moral reputation will always be an untainted one, and you will make a steady husband or a faithful wife, as the case may be.

Successful people born December 2:

Richard Montgomery—Soldier.

Paul Shearer Althouse—Operatic tenor.

Mary Mortimer—Educator.

Franklin L. Pope—Electrician.

Erastus Wells—Merchant and promoter.

John Breckenridge—Kentucky statesman.

(Copyright, 1930.)

Dare Interprets the Mode

This charming frock of black chiffon with tiny gray dots in "petit pois" formation has a bertha effect. The wide three-quarter sleeves, bertha and skirt are banded in plain black chiffon. (Courtesy of Philippe et Gaston, Paris.)

New York, Dec. 1.

THE august makers of motor cars have finally realized that outer beauty as well as inner perfection make a good car twice as appealing to the eyes of the average customer. Accordingly the makers of one of America's most beautiful and expensive cars have settled right down to business this year, and are offering their models in beautiful colors, colors really planned and thought out, not just painted on to be different.

A chalcedony blue with beige trimming a dull brown body, are two-exact shade of copper vitriol trimming a dull brown body, are two-color combinations to be seen. Another is the exact color of the African love bird, a bright apple green with a startling red stripe, while still another is patterned after the brown and scarlet of the cedar waxwing, a bird with an interesting reputation—that of going on sprees with the assistance of sour cherries and grapes in the place of bootleg gin.

And then there is the emerald green car, the exact color of copper ore, with its gray trimming, and another in two-toned gray resembling a striated piece of agate.

No mere fashionable blending of colors this! From the bowels of the earth to the treetops, nature offered her own color schemes to the shrewd eyes of this automobile firm, with almost indescribably beautiful results. And lovely ladies are once more justified!

• • • • •

A Radiator cover! O-o-o-h, how perfectly marvelous to have something to cover up that old eyesore! 'N' when you consider that it's made of crystal beads that are so deservedly popular this season, I'll bet you just rush that stamped, self-addressed envelope to the Dare Department of The Washington Post. I have told you how to make ever so many other lovely crystal things in this same leaflet, too. Hurry—we haven't so many of them left, and there isn't so much time left before Christmas, and I just know you'll want to make up millions of crystal gifts!

• • • • •

A typical Philippe et Gaston contradiction to the story about Paris models being extreme—is one of the reasons why I have sketched their black chiffon model today. On the black chiffon are light gray velvet "petits pois," and the effect of the cape is one of a bertha collar which one can see at a glance is not removable.

And then, not to be monotonous, bands of plain black chiffon decorate the edges of the collar, graceful sleeves, and hem of the dress.

• • • • •

The tiny muff is fashionable for these nippy days! And very gay little affairs they are, giving their brave little laugh to snow and sleet. Always they match something, maybe the coat in fabric, maybe the hat in fur, or, yes, felt, and even go so far as to match the trimming on a smart shoe.

Nor does Miladi have to give another thought to her pocketbook when the modern muff has either a purse arrangement or a vanity case built right into it as it were.

• • • • •

Speaking about the velvet bonnets worn with velvet dresses and fur jacquettes that I mentioned to you yesterday, they are often of two different colors of velvet, the lighter shade matching the dress, and the darker shade the fur jaquette.

• • • • •

Of course, you're looking for Dare's weekly fashion letter each Sunday. It's always in the big Sunday Washington Post.

Au Revoir!

(Copyright, 1930.)

WORK ON BRIDGE

A NEGLECTED OPPORTUNITY.

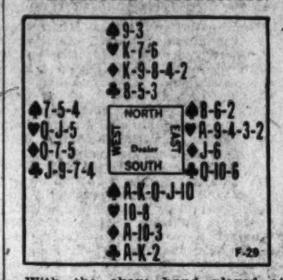

With the above hand played at contract bridge, South would bid three Spades and North, on the strength of his two Kings, would bid four; normal support is not needed to help a three-bid.

At auction South would bid one Spade and doubtless would obtain the contract at that declaration. If North should feel obliged to bid two Diamonds in order to deny Souths Spades South would bid two Spades.

When the hand was played West's opening lead was from his only four-card suit—Clubs. South won East's Queen with the King and led three rounds of trumps. He then led three rounds of Diamonds, West winning the third, and it mattered not whether West continued the Clubs or led the Queen of Hearts, as South would be obliged in either case to lose one Club and two Hearts and consequently would fail to go game, having previously lost one Diamond.

THE CORRECT PLAY.

South could have avoided his catastrophe. After taking out all the adverse trumps he should have led a small Diamond from his own hand and, when West played small, have played the Eight from Dummy. East would have won this with the Jack and then would have returned a Club which South would have won and, obtaining two Hearts discards on dummys established Diamonds, would have made five-odd, losing only one Club. If East had led the Ace and another Heart up to dummy's King the result would have been the same.

(Copyright, 1930.)

GOOD NEWS, BRIDGERS.

We are pleased to announce we can now renew the offer of Milton C. Work's great contract and auction booklet entitled the "Playing Problems." Bridgers who received copies from previous offers are most enthusiastic over it.

"Playing Problems" presents eighteen hands, the complete auction and contract bidding for each hand, with reasons for each bid, the answers to every question and the reason for each answer in complete detail.

"Playing Problems," which will be of much greater value to the auction and contract player than many high-priced textbooks, is not for sale. It has been prepared exclusively for readers of The Washington Post by special arrangement with Mr. Work. One copy will be mailed to you upon request if you send self-addressed, stamped return envelope, together with six cents to defray part of the cost of printing and handling this 48-page booklet. Requests not complying with these conditions will be ignored. Address Milton C. Work, care The Washington Post.

Indoor and Outdoor Gardens

By JANE LESLIE KIFT

ANSWERS TO INQUIRIES.

INCLOSED please find a bit of creeping weed which is rapidly ruining my grass plot. Please tell me how to eradicate it.

MRS. W. D. B.

The branch you inclosed was a weed known as Wandering Jew. You can purchase a commercial "weed eradicator" or you can pour some gasoline over the roots. If you use the latter, remember that it kills grass as well as weeds. See that it touches only the weed and not the grass. When the weed is dead uproot it and sow grass seed.

Please tell me when to transplant an amaryllis that has just finished blooming. Each year the number of blooms decrease and, as it is quite old, I feel sure it must be potbound. Also, tell me what to do for mildew on rosebushes. It is very late, do you suppose they should be given some attention now or would you advise me to wait until spring? Do you know the name of the vine a sprig of which I am inclosing? MRS. G. W. B.

You may transplant your amaryllis at this time. Before doing so, however, send a stamped envelope requesting me to send to you a circular we have prepared for readers on the care of this plant. Better spray your roses with Bordeaux mixture at this time and again before growth starts in the early spring. I am sorry, but it is impossible to identify the specimen you inclosed.

Please tell me if it is possible to grow Easter lilies in water as you do narcissus? My home is in Jacksonvilla, Fla. If this is possible in the South, when shall I start the bulbs?

MRS. D. Y. W.

Easter lilies do as well in the South as they do in the North, but they can not be grown successfully in water.

Please tell me where I can purchase seed of the inclosed flower.

MRS. N. E. S.

I am sorry, but it is impossible to publish names and addresses in this column. If you care to write again, inclosing a self-addressed, stamped envelope, I shall be glad to tell you the names of several firms listing lantana seed. You can find it listed in any catalogue.

Please tell me what to do with house plants that have been in a box all summer. Also, the name and necessary care of the plants of which I am inclosing a leaf. MRS. E. T.

It all depends on the variety of plants you have, whether it is practical to take them into the house for the winter. Summer annuals that have been blooming in the open all summer are of no further use and should be discarded. Palms and other foliage plants can be posted in good soil and brought indoors. Your coleus, of which you inclosed a leaf, if cut back and potted in sandy soil, may continue to live in the house if kept in a sunny place. Your particular variety of coleus will live in water. Merely cut off the terminal shoots and place them in water. The container should be of glass in order to give the sun an opportunity to reach the roots.

Recently I purchased a rubber plant in a 4-inch pot. It is a small plant with only six leaves. Do you advise transplanting it at once? Also, please tell me something of the care of this plant. MRS. L. V.

Florists usually sell plants in pots large enough for at least eight months, so I would not recommend transplanting until spring. Keep it in a warm, sunny place, where there is plenty of fresh air at all times. Water the plant every day and wash the leaves once each week with cold, soapy water.

(Copyright, 1930.)

All readers' questions on growing and care of indoor and outdoor flowers and floral decorations for social functions will be answered by Miss Kift, directly in this column if addressed in care of The Washington Post, or directly to readers if a self-addressed, stamped envelope is supplied.

Prices realized on Swift & Co. sales of carcass beef in Washington, D. C., for week ending Saturday, November 29, 1930, on shipments sold out ranged from 12.00 cents to 20.00 cents per pound and averaged 15.95 cents per pound.—Adv.

Guiding Your Child

By MRS. AGNES LYNE.

Gifted Child a Problem.

Children who are blessed with an extraordinarily good intellectual endowment have their own particular difficulties, especially during their early years.

Because the superior child is advanced in his mental processes the play interests of children of his own age bore him by their crudeness and lack of mental excitement. For this reason he often has difficulty in making friends and in finding wholesome play outlets.

He has his troubles with grown-ups, too. He is criticized because he acts his age.

A greater degree of self-control and maturity of judgment than that of which he is capable is expected of him.

These are qualities which demand more than mental acumen and which can only be acquired through living and through the slow inner growth of that complicated thing known as character.

Usually it is the parent who makes the mistake of expecting too high a level of behavior. Teachers are less likely to do so, since dealing with many children has taught them that all children of a given age tend to act more or less alike under similar circumstances. When a bright 6-year-old responds on a six-year level they feel that his behavior is quite what should be expected.

Sometimes a very bright child is rated as a behavior problem simply because he is so very bright.

His intelligence is always making him want to do things which for years will be out of the question merely because he is little and weak and lacking in a background of experience.

This discrepancy between what he knows and wants and what he is able to do is painful to him, causing him to live under constant strain, with resultant emotional storms when things become too much for him.

New Mongolian Blue An Intense Turquoise

Paris, Dec. 1 (A.P.).—Mongolian blue is among the new evening colors, and Manchurian red is another newcomer.

The blue which Paris calls Mongolian is an intense turquoise. Manchurian red is a shade which corresponds to dark coral.

RADIO PROGRAMS

TUESDAY, DECEMBER 2.

LOCAL STATIONS.

(Eastern Standard Time.)

WRC—National Broadcasting Co. (316 Meters. 950 Kilocycles.)

6:45 a. m.—Health Exercises.
8:00 a. m.—Phil Cook.
8:15 a. m.—Morning Devotions.
8:30 a. m.—Cheerio.
9:00 a. m.—Morning Melodies.
9:45 a. m.—A. and P. Program.
10:00 a. m.—Concert by the U. S. Marine Band, direction of Capt. Taylor Branson, broadcast from Marine Barracks.
11:00 a. m.—"Your Child," by Grace Abbott.
11:15 a. m.—Radio Household Institute.
11:30 a. m.—Talkie.
11:45 a. m.—Organ Melodies.
12:00 (noon)—Elgin Program.
12:15 p. m.—The President's Annual Message to Congress, read by William Tyler Page, Clerk of the House of Representatives.
12:30 p. m.—National Farm and Home Hour.
1:30 p. m.—Aster Orchestra.
2:00 p. m.—Organ Recital.
2:30 p. m.—Edna Wallace Hopper.
2:45 p. m.—Melody Three.
3:00 p. m.—"An Orphan for Christmas," by Mrs. Charles Dana Gibson.
3:15 p. m.—Musicalities.
3:30 p. m.—Chicago Serenade.
4:00 p. m.—Pacific Vagabonds.
4:30 p. m.—Auction Bridge Games.
5:00 p. m.—Pond's Afternoon Tea.
5:30 p. m.—The Lady Next Door.
5:45 p. m.—Vocational Guidance.
6:00 p. m.—News Resume.
6:10 p. m.—Black and Gold Room Orchestra.
6:24 p. m.—"How to Procure Your 1931 Automobile License Tags," by C. A. Russell.
6:30 p. m.—Rice's Dance Orchestra.
7:00 p. m.—Amos 'n' Andy.
7:15 p. m.—Three Mustachios.
7:30 p. m.—Phil Cook.
7:45 p. m.—Bonnie Laddies.
8:00 p. m.—Talk by Lewis E. Merriam. Under Auspices of President's Emergency Committee for Employment.
8:05 p. m.—Mayflower Orchestra.
8:30 p. m.—Florsheim Frolic.
9:00 p. m.—Eveready Hour.
9:30 p. m.—Happy Wonder Bakers.
10:00 p. m.—Enna Jetticik Songbird.
10:15 p. m.—B. A. Rolfe's Lucky Strike Dance Orchestra.
11:01 p. m.—Cotton Club Orchestra.
11:30 p. m.—St. Regis Orchestra.
12:00 (midnight)—Larry Funk's Orchestra.
12:30 a. m.—Pennsylvania Orchestra.

WMAL—Columbia Broadcasting System. (473.9 Meters. 630 Kilocycles.)

8:00 a. m.—Tony's Scrap Book.
8:15 a. m.—Brad and Al.
8:30 a. m.—Morning Devotions.
8:45 a. m.—Morning Minstrels.
9:00 a. m.—Something for Every One.
9:30 a. m.—Morning Moods.
10:00 a. m.—Frank W. Young, pianist.
10:15 a. m.—Aunt Emily Lee.
10:30 a. m.—O'Cedar Time.
10:45 a. m.—Grace White.
11:00 a. m.—Ida Bailey Allen.
11:15 a. m.—Famous Folk, "Joseph Conrad."
11:30 a. m.—Janet Lee and Gang.
12:00 (noon)—Paul Tremaine Orchestra.
12:30 p. m.—Revue.
1:00 p. m.—Musical Aviators.
1:30 p. m.—Savoy Plaza Orchestra.
2:00 p. m.—Strollers.
2:30 p. m.—American School of the Air. "Music and Works."
3:00 p. m.—Salon Orchestra.
3:30 p. m.—Pancho Orchestra.
4:00 p. m.—Fighters of Fate.
4:15 p. m.—Italian Idyll.
4:30 p. m.—Civil Service Employment Opportunities.
4:40 p. m.—Barbara Maurel, contralto, and Theo Karle, tenor.
5:00 p. m.—Newscasting.
5:10 p. m.—Rhythm Kings.
5:15 p. m.—Adventures in Words.
5:30 p. m.—"The Grape Industry and Prohibition," Representative Clarence F. Lea, of California.
5:45 p. m.—News Flashes.
6:02 p. m.—"Seeing Is Believing," by E. T. Oswald, University of Maryland.
6:15 p. m.—Harry Tucker Orchestra.
6:45 p. m.—Tony's Scrap Book.
7:00 p. m.—"Political Situation in Washington Tonight," Frederic William Wile.
7:15 p. m.—Piano Twins.
7:30 p. m.—Radio Joe and His Budget Boys, "Good-Will Nite," the Marine Corps-Coast Guard Football Game for the Unemployed to be played December 6 and the worthiness of the "Christmas Seals" campaign.
8:00 p. m.—Julia Sanderson and Frank Crumit.
8:30 p. m.—H. V. Kaltenborn.
8:45 p. m.—Salad Dressers.
9:00 p. m.—Henry-George.
9:30 p. m.—Philco Symphony Concert.
10:00 p. m.—"Mr. and Mrs."
10:15 p. m.—Gypsy Trail.
10:30 p. m.—Paramount Publix Radio Playhouse.
11:00 p. m.—Lotus Orchestra.
11:30 p. m.—Mickey Alpert Orchestra.

WOL—American Broadcasting Co. (229 Meters. 1,310 Kilocycles.)

7:30 a. m.—Musical clock.
8:00 a. m.—Chimes and Birthdays.
8:05 a. m.—Musical Clock, continued.
10:00 a. m.—"Midwinter Salads," by Peggy Clarke.
10:20 a. m.—Public Service Man.
10:30 a. m.—Organ Recital by Milton Davis, from Earle Theater.
11:00 a. m.—Bertha Parker's Beauty Question Box.
11:15 a. m.—Mount Alto Request Program.
11:45 a. m.—Shopping with Carol and Kathryn.
12:00 noon—Luncheon Music.
12:30 p. m.—James Dickinson.
3:30 p. m.—Good Afternoon.
4:00 p. m.—Half Hour With Schubert.
4:30 p. m.—Book Review by Mary Madeline Lanphier.
4:45 p. m.—Dance Music.
5:15 p. m.—Opportunities.
5:45 p. m.—Grand Central Program.
6:00 p. m.—Ross Time.
6:02 p. m.—Public Service Man.
6:05 p. m.—Sambo and Ed.
6:15 p. m.—Earle Theater Program.
6:30 p. m.—Ruby Grimsley, soprano; Watson Ahlenfeld, barytone.
7:00 p. m.—Selections from "A Song of Thanksgiving," a cantata. Sung by triple quartet from choir of the Episcopal Church of the Ascension, directed by Mrs. Henry Hunt McKee, organist.
7:20 p. m.—News Flashes.
7:30 p. m.—Rose Novak, violinist; Anton Kaspar, pianist.
8:00 p. m.—The Trial of Vivienne Ware.

WJSV—Independent Publishing Co. (265 Meters. 1,460 Kilocycles.)

9:00 a. m.—Down South in Dixie.
9:05 a. m.—The Town Crier.
9:15 a. m.—Little Crow.
10:00 a. m.—Neighborhood Club.
10:15 a. m.—Hints to Housewives.
11:00 a. m.—Gospel Song Service.
12:05 p. m.—Anna Meeks and David Martin.
12:15 p. m.—National Farm News.
12:20 p. m.—Farm Chat. David Martin.
12:45 p. m.—Radio Revival.
2:00 p. m.—Afternon Musicale.
2:30 p. m.—Appreciation and History of Music Period.
3:00 p. m.—Laugh a Bit.
4:00 p. m.—"M" Trio.
4:30 p. m.—Melodic Moment.
4:45 p. m.—Science and History.
5:00 p. m.—Joyous Service Volunteers.
5:30 p. m.—Along Route Fifty
6:00 p. m.—News Flashes.
6:15 p. m.—Classified Hour.
6:45 p. m.—Police Bulletin.
7:00 p. m.—Bill and Tut.
7:17 p. m.—C. & P. Telephone Flash.
7:18 p. m.—Whither Away?
7:31 p. m.—Dance Orchestra.
8:00 p. m.—"The World Court," by H. Ralph Burton.
8:30 p. m.—Maui Islanders.
9:00 p. m.—Robert Downing Players.
9:30 p. m.—Dot Wildman Orchestra.
10:00 p. m.—Insurance Program.
10:15 p. m.—City Club Orchestra.

CHAIN STATIONS. (Associated Press.)

Programs in Eastern standard time. P. M. unless otherwise indicated.

454.3—WEAF New York—660 (NBC Chain)

6:00—Dinner Music.
6:30—Behind the Name.
6:45—Dinner Music.
7:00—Air Scoops.
7:15—Laws That Safeguard.
7:30—Historical Sketches.
7:45—Pickards.
8:00—Trolka Bells.
8:15—Snoop and Peep.
8:30—Coon-Sanders Frolic.
9:00—Orchestra and Feature.
9:30—The Happy Bakers.
10:00—Songbird.
10:15—B. A. Rolfe Orchestra.
11:00—Ellington Band.
11:30—Vincent Lopez Orchestra.

348.6—WABC New York—860 (CBS Chain)

6:45—The Vagabonds.
7:00—Frederic William Wile.
7:15—Musical Aviators.
7:30—Walter Winchell.
7:45—Alexander Woollcott.
8:00—Crumit and Sanderson.
8:30—H. V. Kalteborn.
8:45—Musical Dinner.
9:00—Minute Dramas.
9:30—Howard Barlow, Concert.
10:00—Mr. and Mrs.
10:15—Gypsy Trail.
10:30—Radio Playhouse.
11:00—Helping Unemployed.
11:15—Dance Music.

394.5—WJZ New York—760 (NBC Chain)

6:00—Raising Junior.
6:15—Liner's Orchestra.
6:45—Topics in Brief.
7:00—Amos 'n' Andy.
7:15—Dance Orchestra.
7:30—Phil Cook.
7:45—Polly Preston, Radio Serial.
7:45—Bonnie Laddies.
8:00—King's Orchestra.
8:30—Musical Moment.
8:45—Adventure.
9:00—Popular Music.
9:30—Death Valley Days.
10:00—Pioneers.
10:30—Cuckoo.
11:00—Slumber Hour; Amos 'n' Andy.
12:00—Dance Hour.

272.6—WPG Atlantic City—1,110.

8:00—Concert Orchestra.
8:30—Variety Program.
10:00—To be announced.
11:00—The Poet.

282.8—WBAL Baltimore—1,060.

7:15—Recital.
7:30—Sponsored Program.
8:30—Masqueraders.
10:30—At the Console.
11:00—Marylanders.

270—WRVA Richmond—1,110.

6:00—Dinner Music.
7:15—Books Tour.
9:00—Current Events.
11:00—Concert Trip.

422.3—WOR Newark—710.

6:30—Sports; Ensemble.
7:15—Finance.
7:30—Chic Meehan.
7:45—Mike and Al.
8:00—Echoes.
8:30—Chronicles.
9:00—Readings.
9:15—Entertainers.
9:30—Radio Drama.
9:45—Orchestras.
10:45—Globe Trotter.
11:00—Orchestra.
11:30—Moonbeams.

305.9—KDKA Pittsburgh—980.

6:00—Bank: Ensemble.
7:15—Revelers.
7:30—Sacred Songs.
8:30—Quartet.
10:30—To be announced.

428.3—WLW Cincinnati—700.

6:15—University Talk.
6:30—Orchestra.
7:15—Jesters.
7:45—Night School.
8:30—Bubble Blowers.
9:00—Readings.
9:15—Variety.
9:30—Chronicles.
10:00—Questions and Answers.
10:15—Orchestra.
10:30—Cotton Queen.
11:00—Variety (2½ hours).

Tuesday Air Variations

10:00 a. m.—(WRC) United States Marine Band concert.

10:30 a. m.—(WOL) Organ recital by Milton Davis.

12:30 p. m.—(WRC) President's message in brief.

5:00 p. m.—(WRC) "Afternoon Tea" (new).

7:30 p. m.—(WMAL) Radio Joe and His Budget Boys—"Goodwill Nite."

8:15 p. m.—(WEAF) Address by His Eminence Patrick Cardinal Hayes.

9:30 p. m.—(WMAL) Philco Symphony concert.

10:00 p. m.—(WJZ) Salute to electrical industry.

10:30 p. m.—(WMAL) Paramount Hour, Claudette Colbert.

WRC
AT 5 P.M. THIS AFTERNOON
Miss Anne Morgan
DAUGHTER OF THE LATE J. PIERPONT MORGAN, WILL SPEAK
MUSIC BY LEO REISMAN'S ORCHESTRA OF THE CENTRAL PARK CASINO, NEW YORK
This is the first of a series of Tuesday afternoon tea programs sponsored by Pond's Two Creams, Cleansing Tissues and Skin Freshener.

Special Showing!
Finer Fur Coats
Just a few of these coats—bought through a special concession and offered at great savings.
Black or Kaffa Caracul—$195
Regularly $225 to $250
Black Caracul, Ocelot, Hudson Seal*—$265
Regularly $295 to $350
Russian or German Fitch, Ermine or Self-trimmed Caracul—$295 to $595
Regularly $350 to $750
* Dyed Muskrat.
Fur Salon—Fourth Floor.
The New Jelleff's

Gifts Truly Worthy of the Occasion—
Fine Watches
Exquisite Diamonds

A Gift Elgin for men. Has a 14 K white or green gold filled case. Embossed dial. $25.00

This Elgin is perfect in service under most severe tests. Has a 17 jewel movement in a 14 K white gold filled curved case. $50

$145
Other Solitaires to $2,500
Absolute perfect, finest color diamond weighing 27-100 carat. Iridium platinum mounting with 2 smaller diamonds.
Charge It If You Wish
Goldsmith & Co.
1225 F Street, N.W.
NEAR THIRTEENTH STREET

Uncle Sam's Home Hints

Ox Tail Stew.

(Bureau of Animal Industry.)

One ox tail.
Two and one-half quarts water.
Four carrots, diced.
Two turnips, diced.
Two onions, sliced.
One large potato, diced.
Two tablespoons butter.
One teaspoon Worchestershire sauce.
Salt and pepper to taste.
One tablespoon parsley, chopped fine.
Slices of lemon.

Wash the ox tail, cut in short lenghts and brown in its own fat. Cook onions in the butter, add to the meat with one and one-half quarts of water, and simmer until the meat is tender. In the meantime, cook the carrots and turnips for ten minutes in one quart of the water and add to the meat with the water in which they cooked. Add also the potatoes, the sauce and the salt and pepper. When the vegetables are soft, thicken the stew with a small quantity of flour mixed with a little cold water to a smooth paste. Cook until thickened. Sprinkle with the parsley and garnish with slices of lemon.

War Between 1943 and 1946?
SHE SAYS SO

The Foremost Astrologer in the World . . .
EVANGELINE ADAMS
Has a Message for You . . .
She Has Had J. P. Morgan, Sr.; Mary Garden and Three New York Stock Exchange Presidents as Horoscope Clients. She Has Never Known Any Prediction Based on Accurate Astrological Data to Go Wholly Wrong.
Starting Sunday, December 7, She Will Tell The Washington Post Readers What the Stars Hold for Them. Be Sure to Follow—
"YOUR STARS AND HOW TO KNOW THEM"
By Evangeline Adams
in
The Washington Post

SHOW GIRL — Tree Surgery May Be Needed — By J. P. McEvoy and J. H. Striebel

MONTMORENCY! I'M SO GLAD YOU DROPPED IN!— I'M TRYING TO DECIDE ON A GIRL TO LEAD THE PAGEANT AT OUR CHRISTMAS CHARITY FETE — A VERY BEAUTIFUL GIRL SHE MUST BE
—AH!— WHY NOT—ER—
OH DID YOU HAVE SOME ONE IN MIND?
ER— NO— NOT JUST YET, AUNT PAMELA, —BUT I THINK I MAY HAVE
MISS DUGAN WOULD BE JUST THE ONE! —BUT AUNT PAMELA WON'T STAND FOR ANYBODY WITHOUT A FAMILY TREE
BY JOVE— I'M GOING TO FIND OUT IF THE DUGANS HAVE A FAMILY TREE— AND IF THEY HAVEN'T WE'LL PLANT ONE!
WHY OF COURSE MR. GASTORBILT! I'D BE DELIGHTED TO HAVE TEA WITH YOU!!

HEALTH HINTS FICTION RECIPES

FEATURES OF INTEREST TO WOMEN READERS

SOCIETY PATTERNS CHILDREN

Jean's Santa Claus

By JULIE ANNE MOORE

SYNOPSIS OF PRECEDING CHAPTERS.

JEAN MELBA, a small-town girl with big-city ideas, from Kelsey, Conn. She craves adventure and, a little girl at heart, wants Santa Claus to visit her this Christmas. Her small-town Romeo.

PHILLIP BALDWIN, hears the wish and promises to appear on Christmas with a marriage license. Spurning the line of least resistance by marrying him immediately, Jean decides to tackle New York and find a job there. Jean plans to live with

MOLLIE WILDER, a sophisticated friend, but upon arriving in the city learns that Mollie has married and left town. The situation is saved by

SANDY CLAUSE, a handsome, polished and enigmatical young man who not only protects her from a stranger's advances, but since she has lost her traveling bag, arranges for her to spend the night at the apartment of

MARCIA WHITE, whose quasi-hospitality does not blind Jean to the fact that Marcia's apartment is no haven of safety. Sandy leaves, but Jean's fears are indorsed by the sudden appearance of two sinister men,

SLIM DIGGERS and

FARGESON, the latter of whom is seen to violently embrace Marcia. Jean flees the apartment and, while leaving, observes Sandy returning. The next day he gets her a job with the I. P. P. Jean learns that Fargeson was murdered the night before in Marcia's apartment, and Sandy tells her he did not return, although she is sure she saw him. The I. P. P. is the Institute of Practical Philanthropy, which Sandy manages. It aims to fulfill the wish of an eccentric but benevolent millionaire to encourage motherhood. Ideals among little girls by giving them Christmas dolls, to be known as miniature babies. Jean learns that Mollie's marriage did not last long; her husband deserted her, so the two girls live together. In the meantime Sandy goes to Boston on business. Lionel Gilman, his assistant, makes love to Jean, and during the course of her new work she discovers Hillie

ELLEN, the daughter of Fargeson, the man who was murdered.

One night when Mollie is out late, and Jean is trying to sleep, she feels something soft and warm brushing against her cheek.

NOW GO ON WITH THE STORY.

Jean tried to scream, but something filled her throat and all but choked her. She wanted to leap out of bed and run to the door, but the shock had left her hopelessly weak and shaking. She could do nothing but lie there and stare wide-eyed into the darkness.

Some one was standing by the bed. She knew it now as certainly as though she had seen with her own eyes. And presently she was able to distinguish between her own breathing and that of the unknown waiting there in the blackness—waiting. * * * waiting * * * for * * * what * * *?

And then, when she felt that she would die of sheer fright, she heard a soft whisper close to her ear * * * soft and eager:

"Mollie * * *"

The familiar name, inexplicable in itself, was to Jean like a breath of fresh air to one suffocating. Whatever else it might mean under the circumstances, it told her that whoever stood invisible beside her had not expected to find her there. It was not Diggers, nor Marcia's detective, nor Marcia herself * * * but some one looking for Mollie.

Slowly her strength returned, and when the voice whispered again, "Mollie * * * Mollie, dear, * * *" she suddenly rolled to the opposite side of the bed, got to her feet and demanded, nervously, "Who are you * * * ?"

There was a sharp, "Oh * * *!" Not a whisper this time, but a man's voice, abrupt and startled. "I * * * I'm sorry * * *"

Still badly frightened, Jean sank to the floor, and rested her head against the bed.

She heard the door open, then close, quietly. That was all. It was enough.

The truth had come to Jean in a rush. * * * Mollie's husband * * * ! Obviously he had learned where she lived and had come to her.

Weakly, Jean got back into bed, conscious only of a deep sense of gratitude. If it had been Diggers * * *

CHAPTER XIV.

Nineteen working days to Christmas * * * and every day a year. * * * Had a terrible fright last night. * * * Can't put it in writing, but in five minutes I must have lost ten pounds. * * * I can't stand much more of this suspense. * * * It is driving me crazy. * * * Why didn't I marry Phil? * * * And yet I shouldn't have married him if I didn't love him. * * * I thought I did. * * * I don't know even now that I didn't. * * * But what about Lionel? * * * Phil's kisses were not like Lionel's. * * * Lionel doesn't ask. * * * He takes, and I can't stop him. * * * Worse, I wouldn't if I could. * * * I was awake when Mollie came home last night, but I pretended I was asleep. * * * I didn't know whether to tell her about what had happened to me or not. * * * I started to tell her this morning, but didn't have the courage. * * * What would she have done had she been here? I'm going to the office today, Marcia or no Marcia. * * * I can't work here. * * * And, besides, it isn't good for me to stay in all day. * * * I grow morbid, and afraid. * * * Why doesn't Sandy hurry back * * * It doesn't seem fair to get me into all this mess and then go off and leave me alone * * * * * * * * *

Lionel was plainly surprised when Jean walked into the office at 9 o'clock and announced that she would be there all day.

"But Sandy thought you shouldn't," he protested.

"I know," Jean agreed. "But if I'm to see this thing through, I can't sit in a dinky room miles away and know what's going on. Let Marcia come and make all the fuss she wants. I'm here and I mean to stay here during working hours until the job's done."

Lionel shrugged helplessly, and helped her off with her coat. "There's a letter marked personal on your desk," he told her. "Handwriting's familiar."

She saw the Boston postmark and knew at once that it was from Sandy. Eagerly she opened it and read:

"My dearest Jean: I am sure that by this time you have the Miniature Baby Plan well in hand and that before I return the babies will be going out to their little prospective mothers. What a splendid thing you are doing, and how well you are doing it! Getting out of New York for a few days gives me new perspective of many things. It seems nothing less than a miracle that I found you that night on Broadway. We had combed our organization for some one not alone competent to plan and direct the work but who could grasp the spirit of the idea. And then, as if guided by some unseen intelligence, you came. I shall never cease to be grateful to you for what you are doing, and I suspect that the culmination of your efforts will be your own greatest reward.

"For having involved you in the distressing affair at Marcia's I can never forgive myself. And you have been so magnificently sporting about it. I notice that the papers are giving less prominence to the investigation daily. Even the Courier, so intent upon forcing the hand of the district attorney and the police commissioner for political reasons a few days ago, seems to be losing hope. Very soon it will pass from their columns altogether, I hope, and we shall have peace.

"One thing I must tell you, Jean, even at the risk of having this letter fall into the wrong hands. Do you remember when you told me that you had seen me go back to the apartment the night F—— was murdered? I told you that I did not go back to the apartment. But that was evasion and unfair to you. You did see me, Jean. I passed through the lobby, as you told me, and went up the stairs. But I did not go back to the apartment. The day will come when I can explain all this to you. For the present you must have faith in me, and know that only reasons of the greatest importance force me to this secrecy. You saw me and you knew that you saw me; I could not let you go on any longer knowing that I had lied to you and thinking heaven knows what about me in consequence.

"The daddy of the Miniature Baby Plan, whom I am visiting, is highly elated with my report of your work and promises to come to New York to express his gratitude to you in person very soon, perhaps the first of next week. I have told him a great deal about you and he is anxious to see for himself.

"You may not understand this, Jean, but I have missed you more than I can tell you. The peculiar circumstances of our meeting and the further amazing circumstances that have held us together in our conspiracy of silence in the one direction and of service in the other make me feel that I have known you always, that I have always relied upon you, and turned to you in difficulty, and * * * But I'm getting in rather deep.

It will be almost impossible for me to leave here for another few days, but the moment I feel free to leave I expect to return to New York by air and not stop until I've found you and talked with you.

"Good-by and good luck until * * * Affectionately, your "Sandy Clause."

The last two paragraphs Jean reread once, twice, three times; and then with meticulous care she tore the letter into minute pieces and proceeded to distribute the remains in the several wastebaskets of the office.

So she had seen Sandy go back that night. * * * And yet, admitting what he had previously denied, he still insisted that he did not return to the apartment. Then where did he go? * * *

Despite its element of mystery, Jean had finished the letter in a glow of happiness. It gave her new courage, new strength, a greater sense of security. She was more eager than ever now to see the Miniature Baby Plan through to a successful end. Let the unknown philanthropist who had conceived and financed the plan come, if he chose. Sandy was pleased with what she had done, so why shouldn't he be as well?

But though she kept repeating to herself the more impersonal portions of the letter, it was not because of them that her heart sang so joyously. * * * "I have missed you more than I could tell you * * * make me feel that I have known you always * * * not stopped until I have found you and talked with you." * * * These were the excerpts that would not be put from her mind.

"He's like a brother," she thought, contentedly; "and it's perfectly clear in his letter that he looks upon me as a sister. * * * If he would only hurry back." * * *

The hall door opened and a middle-aged man, immaculately attired, entered. Jean glanced up, saw that Lionel was not at his desk, and offered her services to the visitor. She took it for granted that he wanted Sandy.

But he asked familiarly: "Is Lionel in?"

"He was here at his desk a moment ago," Jean told him. "He must have gone into one of the back offices. If you'll have a seat, I'll go call him."

"Thank you." He gave her a grateful smile and settled himself in a chair. Then, as she was walking away: "Pardon me, but * * * are you Lionel's wife?"

Jean's color rose noticeably. "Why * * * no," she stammered, embarrassed by his question. "I'm sorry. * * * No, no. * * * I mean I'm * * * not." Abruptly she turned and walked out of the room, burning under the soft chuckle from behind her. Who was he? Why had he asked such an outrageous question?

She had come to the little hallway that separated the general office from the stock room, when through the half-open door she saw Lionel standing in the shadow of a large cabinet, and, in his arms, Miss Trelling, Sandy's secretary.

With a stifled gasp, she stepped back quickly until they were no longer visible. Then, after a moment, she coughed, kicked her foot against the electric water cooler, and proceeded toward the stock room once more.

Miss Trelling, her face crimson, was pretending to arrange a pile of forms on a table by the cabinet, and Lionel was saying coolly: "And after that, Miss Trelling, will you take a look at the duplicating machine? The girls say it isn't feeding properly."

He turned to Jean in surprise. "Oh, hello. * * * Were you looking for me, Jean?"

Jean smiled sweetly. "A gentleman to see you," she announced formally. "I told him you would be out immediately; but he might wait if * * * you're busy."

Still smiling, she turned and went back to her desk.

(Copyright, 1930.)

Sweaters Are Featured By Amusing Patterns

Paris, Dec. 1 (A.P.).—Sweaters, to be really new, must have amusing patterns crocheted or knitted into their main body.

Patterns take the form of outlines of collars, of yokes and of drop shoulders. Belts are knitted where outside belts would naturally go. Pockets are pictured in the pattern where they do not actually exist.

Black sweaters with an overmixture of some paler color like turquoise, rose or jade are among the newest.

Box Pleating Leads All Other Varieties

Paris, Dec. 1 (A.P.).—Box pleating has outstripped pleating of any other variety in the current mode. Sport, tailored and afternoon dresses are box pleated by preference.

Some pleating is very narrow, held in place by multiple rows of machine stitching. Whole blouses and even dresses for afternoon wear are occasionally fashioned of finely pleated georgette.

Rainy Days Need Smart Touch.

New York, Dec. 1 (A.P.).—Even rainy days have their fashions now and the woman who wants the "last word" in wet-weather togs chooses hers of white rubberized silk, closing with a zipper fastening up the front, so that she is locked in from the rain. A brimmed brown felt hat and leather heeled brown shoes complete a "brown and white" ensemble that is smart this fall.

HOW IT BEGAN...

By Russ Murphy

THIS WILL INTEREST THE LADIES
IN THE MIDDLE AGES, MILAN, ITALY, WAS THE FASHION CENTER OF THE WORLD. . THE FOLKS IN MILAN WERE PARTICULARLY ADEPT IN FASHIONING BEAUTIFUL HATS, AND MANY A LADY EXHIBITED HER HAT FROM MILAN, KNOWN AS A "MILANER" TO DISTINGUISH IT FROM A DOMESTIC ARTICLE. . LATER THE WORD WAS ALTERED TO MILLINER.
BUTTON HOLE ON COAT LAPEL...
THIS IS A RELIC OF THE DAYS WHEN MEN TURNED THEIR COAT LAPELS UP AND BUTTONED THEM OVER THEIR CHESTS.. THE BUTTON HAS DISAPPEARED FROM THE UNDERSIDE OF THE RIGHT LAPEL, BUT THE BUTTON HOLE REMAINS ON THE LEFT SIDE.
WITH A GRAIN OF SALT...
SALT WAS A SCARCE ARTICLE WITH THE ROMANS AND WAS USED SPARINGLY. . . . . THEY APPLIED THE PHRASE TO STATEMENTS WHERE TRUTH WAS SPARINGLY SCATTERED IN EXAGGERATED REPORTS.

TOMORROW—Alma Mater; the Cigar Store Indian; To Dance Attendance.

If you have other ideas as to HOW IT BEGAN, write to Russ Murphy, care of The Washington Post. If you want to see how some other particular custom or saying began, let Russ Murphy know and his answer will be illustrated in this series.

Wives of Tomorrow

FRANCES M'DONALD

Happy Though Married.

DEAR FRANCES McDONALD: All these crying wives make me tired. I gave up luxuries to marry the man I loved. Even went to work to help get started. Things make no difference if you find love. I know. I had everything that a spoiled child could want. There had always been money in the family. There had always been country places and trips abroad and private schools. Even when that money was lost in the stock market there remained enough to provide fur coats and other luxuries.

Well? I have been married for two years. Before marriage I had found a job and one that paid well. I kept it until my husband and I moved away from the city in which we had been living. I wanted him to leave that city because he did not like his work and because we both felt that he would have a better opportunity in another city. It meant one salary instead of two. But I had every intention of finding a job for myself to help out. Remember that we did not have a honeymoon and that he has not had a vacation in two years.

His present job pays less than the one he left, but there is a better opportunity for him here and he is better satisfied. My plans have been laid aside for a while, as there is to be a baby. We can save only a tiny sum out of his salary and all we can do is hope that the expenses will not be more than our small savings can take care of.

I do all my own work. No more evening gowns costing more than $100. We go to the movies once a week. I have not paid more than $25 for a dress since we were married. There is no more golf. No more saddle horses. No more monthly trips to New York.

I read in your column recently of a girl, Martha, who "wished she was dead" and wanted to leave her husband and go home and a lot of other rot all hysterical unwomanly and utterly unsporting talk. And why? Because times are dull and she can't have all the things she would like. She is through with marriage and all because her husband refuses to tear down the future which he is steadily building by selling out his investments.

Martha says, "I have thought of speaking to the owner of the business and asking him to buy out my husband's stock." That would be an insult and an outrage. A wife has absolutely no business meddling in such a matter. If she had the brains of a 10-year-old child she would see that this would be "cutting off her nose to spite her face," only it would be worse, as she would be cutting off her nose to spite her husband.

I'm sorry, but I have absolutely no sympathy for this Martha. Perhaps, if you should print this, it would do her good to see how small and mean she appears to other wives (I am sure that most wives who are trying to help their husband in their careers will agree with my views).

If she only realized that she is fortunate to have a husband who is using so much common sense and who is evidently so highly thought of by his employer, there would be some hope for her case, but until this realization can be drilled into her, she sounds quite hopeless. My sympathy is with her husband. Poor man! I hope he will succeed, despite the millstone around his neck! A WIFE.

Perhaps the wives who have written ought to know how ashamed Martha feels for her ill-nature, and how she thanks those who wrote to warn her that she would some day regret it if she failed her husband now. She declares she did not really believe "all the talk about hard times" until other wives wrote of keeping house on one-third and one-fifth of normal incomes. Then Martha began to take her husband's assurances as truth and not mere alibis. Most of the wives who leave their husbands do so under just such circumstances and spend the rest of their days regretting the unjust and unwise step.

SANTA is getting a line on you through
Holiday Hints
Every Morning in THE WASHINGTON POST

YOUR NAME

WHAT DOES IT MEAN?

By HARRY A. DEFERRARI, Ph. D.

THE family name "Norris" is found recorded in the earliest English documents. It may be traced back to two quite different sources. In most cases it is a variation of "Norreys." "Norreys" is of French and, ultimately, of Teutonic origin and means "the man from the North." In a few cases it appears to mean "the Norwegian." Another source of "Norris" is the old French "norrice," which means "the nurse." In such cases it was obviously the occupation of a woman which gave rise to the family name. The personal name, nickname or occupational name of a woman was often transferred to a family. This was especially true when she was supporting a family because of the death of the husband, or because the husband was not so well known or was not so good a provider as she was. A certain Thomas de Noreis is mentioned in the Hundred Rolls, and a Walter le Noreis is mentioned in an English register of the year 1813. "Norris" is frequently found in Ireland because families of this name settled there about the time of the Anglo-Norman invasion.

The family name "Nurse" (also spelled "Nourse") is merely a more modern form of either "Noreys" or "Norris," and therefore may mean "the man from the North," "the Norwegian," "the nurse" or "the foster-mother." A certain Thomas Nurse is mentioned in a fourteenth century list of English names.

The family name "Albright" is an Anglicized form of the German "Albrecht." "Albrecht" is a modern form of the original Germanic "Athalberaht." "Athalberaht" was an old personal name meaning "Nobly bright."

The personal name "Felix" is of Latin origin and means "happy."

Watch this column every day. Your name will appear here.

(Copyright, 1930.)

HOW TO KEEP WELL

By DR. W. A. EVANS

NERVOUS HEART.

AURICULAR fibrillation is one of the nervous diseases of the heart—one of a group that were lumped together and not much known individually until the newer instruments for examining the heart became available. The use of these elaborate instruments has taught us much about this group of disorders. It has taught us that some are not as bad as we thought they were; their bark is worse than their bite. They frighten unnecessarily. Others are very important.

The nerve ganglia which act like electric jars to keep the heart muscle contracting and relaxing with regularity and precision are located within the heart wall up toward the base. The nerves which come to the heart from outside it supply impulses which put a brake on things.

Each set of nerves and each kind of nerve action has its work to do in keeping the heart muscle steadily on the job, adjusting its effort to the work to be done, adjusting the different parts of the heart to the other parts, and to other parts of the body.

The waves of impulses which shoot out from the nerve center or nodes in the heart can be compared to flashes of lightning or the flashes of light which we sometimes see in an Edison light when something has gone wrong and the current is not steady. These flashes of nerve force flow swiftly across the muscle of the auricle, the upper muscle, and then across the ventricle, the lower one. If the heart is beating normally the wave of muscle contraction can be seen to pass from the auricle to the ventricle. Normally, these nerve impulses shoot out about 70 times a minute at clock-like intervals.

There is a group of diseases in which this mechanism does not work in a clock-like fashion. Auricular fibrillation is one of these. In this condition, the auricle muscle fibers contract with great rapidity and irregularity. Meanwhile, the ventricle, the other muscle, is trying to beat regularly but is succeeding poorly. For the machine to work right these two must check, one right after the other. In consequence, the job of keeping the circulation normal is poorly done.

Auricular fibrillation is one form of nervous heart. It is a disorder of the heart nerves. Behind it sometimes lies a disease of the muscular or heart arteries, but not always. Just why the running gear of this clock gets out of rhythm is sometimes discoverable and sometimes not. Medicines to steady the heart are of great service in treatment.

In this disorder life may terminate suddenly, but that is not the rule. The rule is that people with auricular fibrillation live for years. As soon as they become accustomed to the heart irregularity they are reasonably comfortable. Life may be terminated eventually by reason of extension of the irregularity to the ventricle beat or by reason of some trouble elsewhere in the body.

MAY HAVE TO CONTINUE.

S. V. R. writes: My mother, past 80, thin and very active, has diabetes. She developed a great thirst. Some one told us that was a symptom of diabetes and examination showed that was her trouble. She had 3½ per cent sugar. Her weight dropped from 118 to 102 pounds. She is now on a carefully balanced diet and she takes insulin. She now weighs 115 pounds and feels well. Will she have to take insulin for the remainder of her life?

REPLY.

Probaby so.

(Copyright, 1930.)

Hollywood Screen Life

By HUBBARD KEAVY.

Hollywood.—This unusual coincidence again proves that all the drama in Hollywood is not invented in story conferences:

MARILYN MARSH

Players were being selected for a film and among those tentatively chosen was Ferdinand Schumann-Heink, son of the opera singer. Actors were needed who were equally conversant with the English and German languages.

Schumann-Heink served in the American merchant marine and the United States field artillery during the war, but several years' residence in Germany have given him a command of that nation's tongue.

After learning that the story ("The Seas Beneath") was about submarine warfare, Schumann-Heink asked about his role.

As the actor read the manuscript he discovered that the part he was picked for is an almost exact counterpart of the fatal one his brother actually experienced during the war.

When Schumann-Heink's brother, August, enlisted in the German navy he was assigned to submarine duty, and was on the U-53, which came to this country in 1916, the actor relates.

Three months before the Armistice, August was aboard a new type of cruising submarine on a trial trip off the Belgian coast. Surprised by two American destroyers, the submarine was sunk and all in it were drowned.

Coincidence.

The climax of the film story is the sinking of a German sub by two American boats.

"Call it fate or coincidence, or whatever you will," Schumann-Heink told me, "but it is strange that I, of all actors in Hollywood, should be selected to duplicate my brother's career. The only difference is that I am not killed in the picture."

Assured that the choice had been made only because of his fitness for the role and with no knowledge of his family's history, Schumann-Heink accepted.

Newcomer.

Marilyn Marsh is a 17-year-old newcomer.

She was a student in the junior class of a Hollywood high school when given a small part. She is a gray-eyed blonde with that certain something, usually called "it," that indicates screen personality.

Helping the Homemaker

By LOUISE BENNETT WEAVER.

RICE CAKES.

Breakfast.

Grapefruit
Egg Omelet
Graham Jems Honey
Coffee

Luncheon.

Rice Cakes and Tomato Sauce
Bread Currant Jelly
Date Drop Cakes Tea

Dinner.

Baked Lima Beans.
Escalloped Cabbage
Bread Butter
Apple and Celery Salad
Prune Pudding Cream
Coffee

Rice Cakes.

2 cups boiled rice.
2 egg yolks.
½ teaspoon salt.
¼ teaspoon paprika.
¼ teaspoon chopped onion.
¼ teaspoon celery salt.
½ cup flour.

Mix all ingredients, except flour. Drop tablespoons into flour and shape into cakes, one inch thick. Brown in fat which has been heated in a frying pan. Arrange on a serving platter and surround with the sauce.

Tomato Sauce.

2 cups tomatoes.
½ teaspoon salt.
¼ teaspoon paprika.
1 tablespoon finely chopped onion.
3 tablespoons butter.
4 tablespoons flour.

Melt the butter and add the flour. Blend well and add rest of the ingredients. Cook slowly, stirring constantly, until sauce thickens. Serve at once.

Date Drop Cakes.

4 tablespoons fat.
1 cup light brown sugar.
1 egg or 2 egg yolks.
1 teaspoon vanilla.
1 cup chopped dates.
½ teaspoon lemon extract.
1 cup buttermilk.
2 cups flour.
1 teaspoon soda.
¼ teaspoon baking powder.

Cream the fat and sugar. Add rest of ingredients and heat two minutes. Half fill well-greased muffin pans and bake for twenty minutes in moderately slow oven. Cool and frost.

Caramel Frosting.

1 cup dark brown sugar.
1 cup granulated sugar.
¾ cup milk.
2 tablespoons butter.
1 teaspoon vanilla.

Mix the sugars, milk and butter. Boil gently, stirring frequently, until soft ball forms when portion is tested in cold water. Set aside fifteen minutes. Add the vanilla and beat until thick and creamy. Carefully frost cakes.

A "Medal of Honor" for the ONE you love best

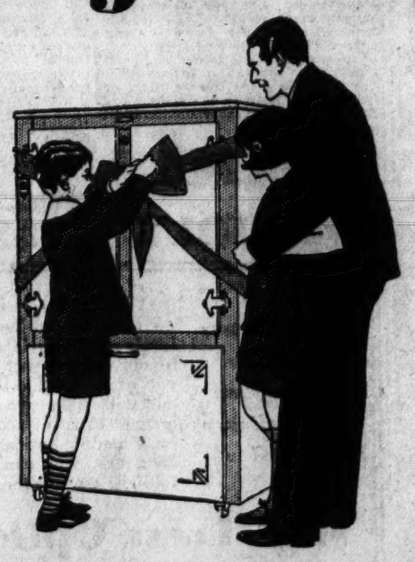

A gift idea that's *new* this Christmas

How shrewdly they keep us from knowing—these wives and mothers of ours. They never show their disappointment when they unwrap some curious knick-knack on Christmas morning. Instead, they hide their tears and tell us it's just what they wanted.

But it's time to end this "error of judgment" and give them a *real* Christmas thrill for a change.

It's such an easy thing to do. The price of a few Christmas trinkets will put a Frigidaire in your home. And *that's* a gift that any wife or mother will be proud to show the neighbors.

And don't forget—the "Medal of Honor" Frigidaire is a real de luxe creation. Here is a cabinet of lustrous Porcelain-on-steel, inside and out. Here is the famous "Cold Control" for high-speed freezing of desserts. Here is the new Hydrator that keeps vegetables crisp and garden-fresh for days. Here is the patented Quickube Ice Tray that releases one or a dozen ice cubes at the touch of your fingers.

In short, it's the aristocrat of Christmas gifts—to be conferred on one who has more than earned this token of your esteem. Yet prices are lower than they've ever been before. And we offer such liberal Christmas terms that no one has the slightest excuse for holding back!

Why not drop into our Display Rooms today and let us help you set the stage for a Christmas thrill she'll never forget.

The "Medal of Honor" Frigidaire

Here is the beautiful sterling silver medallion or "Medal of Honor" that goes on the cabinet of all gift Frigidaires, at no extra charge. It is truly a medal of honor conferred on one who has more than earned this token of your esteem. And this medallion may be engraved with the name of the fortunate one who gets the Frigidaire, or with both her name and yours.

If you prefer, you can present the medallion alone (in a handsome velvet case) to your wife or mother on Christmas morning and let her select her own Frigidaire at her leisure, later on.

FRIGIDAIRE

Aristocrat of Christmas Gifts

FRIGIDAIRE SALES CORPORATION

Washington Branch—511 14th St. N. W.

—Dealers for Your Convenience—

R. G. Dunne, 611 H St. N. E.
S. Kann Sons Co., 8th and Market Sp. N. W.
Lansburgh & Bro., 7th and E Sts. N. W.
F. S. Harris Co., Inc., 2900 14th St. N. W.
J. E. Enright, Rockville, Md.
Les Kohler Battery Service, 3402 Conn. Ave. N. W.
Ristig's, 1336 H St. N. E.
Brookland Hardware Co., 12th and Monroe Sts. N. E.
Stanley H. Horner, Inc., 1015 14th St. N. W.
Vecto Stores, 646 H St. N. E.
L. P. Stewart, Inc., 1401 14th St. N. W.
Woodward & Lothrop, 11th and G Sts. N. W.
Carl W. Dauber, 2320 18th St. N. W.
General Service Electric Co., 3810 Georgia Ave. N. W.
Mitchell Hardware Co., 5000 Wisconsin Ave. N. W.
House & Herrmann, 7th and I Sts. N. W.
Rushe Motor Co., Hyattsville, Md.
Harry R. Kenner, 1615 O St. N. W.
Thomas Electric Co., 1110 9th St. N. W.
John H. Ruff, Alexandria, Va.
John H. Ruff, Clarendon, Va.

SERVICE TOMORROW FOR MOTHER JONES

Last Resting Place Will Be Beside Miners Killed in Virden Riot.

BODY WILL LIE IN STATE

Funeral arrangements for Mary "Mother" Jones, 100-year-old labor leader who died Sunday night, were announced yesterday by Mrs. Walter Burgess in whose home on Riggs road, near Silver Spring, Md., the stanch champion of workers' rights succumbed. The American Federation of Labor authorized Mrs. Burgess to make plans which ultimately will return the body to a last resting place beside three miners who were killed in the Virden, Ill., riots of 1898.

Requiem high mass will be said at St. Gabriel's Church, Illinois avenue and Webster street, at 10 o'clock tomorrow morning, the Rev. William J. Sweeney officiating. From the church, the body will be removed to Thomas S. Sergeon's funeral parlor, remaining there until 8 o'clock that night when the remains will be placed in a special car of a train bound for Mount Olive, Ill., place of interment.

Those who will accompany the body Westward are Mr. and Mrs. Walter A. Burgess, Edward Knockles, secretary of the Chicago Federation of Labor, who made the transportation arrangements; John Walker, of Chicago, president of the United Mine Workers of Illinois; William Howlin, representing William Green, president of the American Federation of Labor, and Miss Emmeline Pitt, U. S. Commissioner of Labor in Pittsburgh. John Fitzpatrick, president of the Chicago Federation of Labor, will join the group in Chicago.

The body of "Mother" Jones will arrive at Mount Olive Friday, after a short stop at Virden, where tribute from her "boys" probably will be paid at the station.

Interment is not expected to take place before Monday, as the body will lie in state at Mount Olive for a period, and length of which has not yet been determined.

(Associated Press.)

Mary or "Mother" Jones, as she was known to union labor men and women all over the country, was for more than 60 years one of the most forceful and militant personalities with which capital and labor had to deal.

Wherever strikes and labor troubles were fiercest, there was "Mother" Jones in her little black bonnet and with her biting, eloquent tongue. She had the power to make them follow her, even sometimes against the dictates of higher-ups in the labor world.

She started out in the '70s championing the cause of the laborer, to secure for him better working and living conditions. Nothing stopped her or turned her back, whether it was militia or governors. Her activities were most spectacular in the mines of Colorado, the coal fields of West Virginia and the cotton mills of the South.

Saw Much Hardship.

Mother Jones saw plenty of hardship and trouble in her early years and the conflicts of the American working man appealed to her sympathies and her love of daring. She was born in Cork, Ireland, May 1, 1830. Her father, Richard Harris, an Irish agitator, came to America and obtained a job with a railroad construction crew in Toronto. His family soon joined him.

Mary's first experiences in the working world, which started soon after she finished common school, alternated between sewing and teaching. Her first teaching position was in a convent at Monroe, Mich. Then she opened a dressmaking shop in Chicago. "I preferred dressmaking to bossing little children," she said.

But she went back to teaching for a time in Memphis, Tenn., and in 1861 married a young iron-molder whom she met there. Just as she was enjoying domestic life with her husband and four children, the yellow fever epidemic in 1867 swept them all away.

Jobless Sent Her to Fight.

Trouble pursued her to Chicago where she went then to start another dressmaking shop. The great Chicago fire of 1871 made ashes of the silks and ribbons which the rebellious young Irish girl had been fashioning into gowns for Chicago's wealthy women.

It was the sght of hungry, jobless men that winter, tramping the freezing lake front which she could see through her window, which sent Mary Jones headlong into the labor movement. She decided to take an active part in aiding working people to better the conditions under which they lived and toiled.

Her first participation in a strike was in the 70's when employes of the Baltimore & Ohio Railroad quit work. From then on her days were one stormy succession of dramatic events, additional supply is to be carried.

Jailed and Threatened.

She was jailed, threatened, deported from States and went through all manner of hardships. Whenever the message came, "The boys want you to help!" there went Mother Jones, sometimes carrying her belongings in a little black shawl. Asked once where her home was, she said, "Wherever there is a fight against oppression."

Mother Jones celebrated her 100th birthday at the country home of Mr. and Mrs. Walter Burgess, near Silver Spring, Md., with a big party. Telegrams from labor organizations came from all over the country, including one of congratulation from her old "enemy," John D. Rockefeller, jr.

Her great ambition was to live through her 100th birthday. On that day she was carried out into the sunshine under the apple trees while camera men, reporters and friends gathered around her. The only thing she balked at was having a big bunch of sweet peas pinned to her black silk dress. She thought it looked silly, but finally left the flowers there in honor of the festivity of the occasion.

RUNAWAY SEEKS CAPONE'S AID

Associated Press Photo.

"Al's a good sport, he'll give me a lift to California," is what Harold Green, 15, told the younger brother of Al Capone, Chicago gang chief. Calling at the Capone home he told of a quarrel with his parents and asked money to go to California, but Mrs. Theresa Capone called the boy's parents in Cleveland. Harold is shown here telling Detective Jack Smith of his escapade before being returned home.

Capital Women Lawyers Honor Justices Tonight

Additional guests of honor who will attend the annual dinner of the Women's Bar Association at the Hotel Mayflower tonight have been announced by Mary Connolly, president.

Aside from Chief Justice Alfred A. Wheat, of the District Supreme Court, who will be the principal speaker, other guests include Justices Josiah A. Van Orsdel and Charles H. Robb, of the District Court of Appeals; Justices Peyton Gordon and Jesse C. Adkins, of the District Supreme Court; District Attorney Leo A. Rover and Brig. Gen. Frank T. Hines, director of veteran's activities.

Hotel Lawn Fight Probe Is Started

New Angles Are Sought by Attorney; Three Under Bond.

An investigation into the fight early Sunday morning on the Shoreham Hotel lawn was launched yesterday in Police Court by Assistant United States Attorney Michael F. Keough, who is seeking to reveal "undisclosed angles." Trial of the three persons under bond in connection with the alleged disorder is scheduled for December 9.

They are: Vernon G. Taylor, 27 years old, of Buchanan street northwest near Sixteenth street; John H. Davidson, of Sixteenth street northwest near Piney Branch road, and Lillian Davidson. Taylor is charged with disorderly conduct, while the Davidsons are charged with assault on a policeman.

Taylor, a former foreman of the District grand jury, was seriously injured by a nightstick wielded by a policeman, it was said. Taylor and the Davidsons were arrested following a melee on the hotel lawn, to which Policeman R. L. Hammann and W. H. Garner, of the Fourteenth Precinct, were called.

Auditor Given 4 Years On Embezzling Charge

Justice Peyton Gordon, in District Supreme Court yesterday, sentenced Edgar Jacobs, former auditor of the Paramount Publix Corporation, to serve four years in the penitentiary for embezzlement of funds from his late employers.

Officials of the corporation said Jacobs was responsible for a shortage of $70,000, but two indictments accused him of lesser thefts. Jacobs pleaded guilty to both indictments and made restitution of $8,000 and an automobile, according to the report of Probation Officer Steele. It was said that Jacobs, who is married and has two children, used the money in stock speculations. He worked for the company nine years. His home is at 3501 Rittenhouse street northwest.

MAUDE ADAMS QUIET ON RETURN TO STAGE

Noted Retired Star Denies She Will Again Appear in "Peter Pan."

BACK FROM TRIP ABROAD

New York, Dec. 1 (A.P.).—Maude Adams, whose public never has forgotten her although she has been in retirement a dozen years, returned from England on the liner Adriatic today, as elusive as ever.

She was traveling under a name by which few would be likely to recognize her but which, as a matter of fact, is her own—"Miss M. A. Kiskadden."

And while she had a friendly smile for reporters, she would talk to none of them save through a third person.

When Herbert L. Satterlee, former Assistant Secretary of the Navy and brother-in-law of J. Pierpont Morgan, asked her on behalf of the press if it was true that she is to return to the stage she referred them to the office of the late A. L. Erlanger.

Not to Play in "Peter Pan."

Asked if she might come back as "Peter Pan" she replied emphatically: "Absolutely not."

Because her retirement has been so complete and because as a reigning star she lived so secluded a life, Miss Adams has kept her hold on a public that ordinarily so soon forgets a favorite actress.

In the days when Maude Adams was America's first actress few ever saw her outside the theater. Admirers were not welcomed in her dressing room, she never dined in public, never gave interviews, hardly anybody ever knew what she looked like out of make-up. She became an almost legendary figure.

Usually Sits in Balcony.

Since her retirement she had gone about New York, seldom recognized. When she goes to the theater she usually sits in the balcony. She never goes backstage.

As "Miss Kiskadden" she traveled to England aboard the Adriatic on the liner's last trip over. No one recognized her. Coming back somebody saw the name "Kiskadden" on the passenger list and remembered that it was the family name of Maude Adams.

It has been announced that she will return to the theater shortly in a play by John Colton, coauthor of "Rain."

Knights of Columbus Scholarships Praised

Praise for the Knights of Columbus scholarships at Catholic University was given last night by Arthur J. Harriman, a present holder of one of the fellowships, in an address before the Washington General Assembly, Fourth Degree, of the Knights of Columbus, in the Hotel Mayflower.

Mr. Harriman's address followed a business meeting when plans for the exemplification of the fourth degree on Washington's Birthday were presented by J. Eugene Gallery, the faithful master. John Paul Jones offered a program of songs, accompanied on the piano by Frank William Young, announcer for WMAL.

Teacher's Coat Stolen at School.

Miss Josephine Edwards, a teacher at the Cook School, P and First streets northwest, told police that a coat valued at more than $50 was stolen from her while she was at the school yesterday afternoon.

DIES IN HOTEL

J. ARTHUR JEFFERS.

Pacific Area Head Of Red Cross Dies

Former Manager in Local Region Was Here to Attend Conference.

J. Arthur Jeffers, manager of the Pacific area of the American Red Cross, with offices in San Francisco, and former manager of the Washington division, died early yesterday at the Raleigh Hotel, three days after coming to Washington to confer with Red Cross officials here.

Mr. Jeffers, who was 60 years old, was in the ministry until 1917, when he organized a Red Cross chapter in Pueblo, Colo., as pastor of the First Congregational Church. He joined the Red Cross staff in October, 1919, as director of the soldier relief work. He became manager of the Washington division in April, 1924. In July, 1927, he was made manager of the Pacific area.

Tributes to Mr. Jeffers and his work were paid by Judge John Barton Payne, chairman of the American Red Cross, and James L. Fieser, vice chairman in charge of domestic operations. Funeral arrangements will be made after word is received from the widow, Mrs. Mary Jeffers, of San Francisco. A brother-in-law, P. T. Roberts, of Alexandria, was with Mr. Jeffers at the time of his death.

MRS. W. L. MARSHALL RITES.

Widow of U. S. Army Officer to Be Buried in Arlington.

Funeral services for Mrs. William L. Marshall, widow of Brig. Gen. William L. Marshall, former chief of Engineers, who died Saturday at Vallejo, Calif., will be held Saturday at the Almus R. Speare funeral home, 1623 Connecticut avenue northwest. Burial will be in Arlington National Cemetery.

Mrs. Marshall was a resident of Washington for many years. She had been residing in Vallejo with her daughter, Mrs. John H. Knapp, for the last three years. Her father was the late Senator Alfred H. Colquitt, of Georgia.

CATARRH of head or throat is usually benefited by the vapors of— VICKS VAPORUB 26 24 OVER 17 MILLION JARS USED YEARLY

WORK BEGINS TODAY ON NAVY MEMORIAL

Secretary Adams to Break Ground for Monument to U. S. Sailors.

BASE TO BE 138-120 FEET

The Secretary of the Navy, Charles Francis Adams, will break ground at 11 o'clock tomorrow morning for the Navy and Marine Memorial, on Columbia Island, in the presence of Government, naval and maritime officials, including Secretary of the Treasury Mellon, Maj. Gen. Ben H. Fuller, of the Marine Corps; Rear Admiral F. C. Billard, of the Coast Guard, and David S. Ingalls, Assistant Secretary of Commerce, in charge of aeronautics.

Lieut. F. B. Butler, assistant director of Public Buildings and Public Parks, and William Fellowes Morgan, jr., chairman of the executive committee of the memorial association, also will attend.

The Navy and Marine Memorial Association, of which Secretary Adams is honorary chairman, was founded five years ago for the purpose of erecting a monument to all those who have lost their lives at sea in this country's service.

Foundation work will follow immediately after the ceremony. The base of the memorial is 138 by 120 feet. It will be of sea green granite. Steps progress in wave-like design toward the central portion, where gulls rise from the crest of a wave. The $500,000 which the memorial will cost has been raised by public contributions.

Harvey Wiley Corbett is the architect and Begni del Piatta the sculptor.

Accident Scene Marked To Prevent Repetition

A street excavation which caused an accident Sunday night on E street near Seventh northwest, was adequately barricaded and marked by red lanterns, it was said yesterday at the Office of Public Buildings and Public Parks.

Mrs. Neland Minnick, of 413 Seventh street southeast, was injured, while the driver of the car, Floyd Clark, a roomer in the Minnick home, and Raymond Minnick, the woman's son, escaped injury.

Band Concert

U. S. Soldiers' Home Band Orchestra, Stanley Hall, 5:30 p. m.

March, "Civilization" ..... Scherzinger
Overture, "Pingal's Cavern" ..... Mendelssohn
Entr-acte—
(a) "Coralito" (tango) ..... Caputo
(b) "Conchita" ..... Stoughten
Excerpts from musical comedy, "Fifty Million Frenchmen" ..... Porter
Characteristic, "The Town Clown" ..... Lake
(Introducing the Barber Shop Quartet.)
Waltz, "Blossom Time" ..... Romberg
Finale, "Cotton Pickin' Time in Alabam'" ..... Daly
"The Star-Spangled Banner."

Read WITHOUT EYESTRAIN

Leese Glasses Cost No More Than the Ordinary Kind

EYESTRAIN with its resultant fatigue and headaches is absolutely needless. Glasses prescribed by our experts will not only relieve you of all trouble due to eyestrain but will make reading a pleasure instead of an effort. As Washington's leading optical house for over 25 years, you can place implicit faith in our diagnosis.

M. A. Leese Optical Co.
614 Ninth Street N.W.

Low-Fare Outings
Fares shown are Round Trip

WINTER SPORTS TOUR to QUEBEC
NEW YEAR'S EVE PARTY CHATEAU FRONTENAC
A DAY IN MONTREAL
December 30 to January 4, inc.
Ask Agents for Leaflet.

$1.25 BALTIMORE
Every Saturday and Sunday
Tickets good only in coaches on all regular trains, and sold Saturday good to return Sunday night.

$5.00 NEW YORK
SUNDAYS, December 7, 21
Lv. Washington ..... 12:20 a. m.
SIGHTSEEING TOURS
By Motor Coach, covering all principal points of interest. Experienced lecturers.
Rail fare and morning tour, uptown $5.75
Rail fare and afternoon tour, downtown $5.75

$3.50 PHILADELPHIA
$3.25 CHESTER
$3.00 WILMINGTON
SUNDAYS, Dec. 14, 28
Also Christmas Day, Dec. 25
Lv. Washington ..... 7:20 a. m.
SIGHTSEEING TOURS
By Motor Coach, covering all principal points of interest in Philadelphia. Experienced lecturer on each coach.
Morning, afternoon tours ..$2.25
Afternoon tour 1.50
Morning tour ..... .75

All Steel Equipment.
Pennsylvania Railroad

SANTA SAVES TIME
He reads the Gift Ads

Holiday Hints
Every Morning in THE WASHINGTON POST

GET George to tell you about this sometime. Seems Mrs. George had an attack of acute appendicitis at 2 A.M., and George rushed to the

TELEPHONE

and called a doctor, a nurse, an ambulance, and had engaged a room at the hospital in no time at all. MIGHT have been a far, far different story without that telephone, says George.

THE CHESAPEAKE AND POTOMAC TELEPHONE COMPANY

MANGER HOTELS

NEW YORK
HOTEL MANGER
7th Ave. 50th—51st Sts.
NEW YORK CITY
2000 ROOMS
Rooms with running water $2 up
Rooms with private bath $3 up
Servidors—Circulating Ice Water

BOSTON
HOTEL MANGER
At North Station
BOSTON
500 ROOMS
Rooms with private bath $2.50 up
Radio in every room

Other Hotels in New York Under Manger Management
Rooms with running water $2.00 up with private bath $2.50 up
HOTEL TIMES SQUARE, 255 West 43rd Street
WOLCOTT HOTEL, 4 W. 31st St., off Fifth Ave.
HERMITAGE HOTEL, 42nd Street & 7th Avenue
ENDICOTT HOTEL, Columbus Ave. & 81st St.
GRAND HOTEL, Broadway and 31st Street
YORK HOTEL, 7th Avenue & 36th Street
MARTHA WASHINGTON HOTEL, 29 East 29th Street *Exclusively for Women* 30 East 30th Street
Rooms with running water $2 up with private bath $3 up
WOODSTOCK HOTEL, 43rd St. East of Broadway
In Chicago—HOTEL PLAZA—North Ave. & North Clark St.
Rooms from $2 per day
SPECIAL WEEKLY RATES AT ALL HOTELS

Electric Polishing Brushes for holiday gifts

Enhance the Looks of That Gift Table

—you've selected for some one's Christmas surprise, by having it equipped with a glistening

Plate Glass Top

And for complete satisfaction let us furnish the glass. We cut and fit furniture tops of finest quality plate glass, at
PRICES YOU'LL FIND MODERATE

Paints for Christmas Toys
Lacquers for Homemade Gifts
Gold and Silver Paints

HUGH REILLY CO.
PAINTS & GLASS
1334 New York Ave.—Phone Nat'l 1703

You can go to **NEW YORK** *in only* **5 HOURS** *on our fine Special Feature train—The* **COLUMBIAN** *and yet pay no extra fare!*

Lv. Washington . . 4.00 P.M.
Ar. Philadelphia . . 6.37 P.M.
Ar. New York (42d Street) . . . 9.00 P.M.

NEW-TYPE Club-Lounge car, with two smoking lounges for both men and women, desks and stationery, library table with newspapers and magazines, settees, easy chairs, and card tables. Sun-Room-Observation Parlor car. New type Parlor cars. Colonial Dining car. Individual Seat Coaches. All special features—and *no extra fare!*

TRAVEL BUREAU *and* CITY TICKET OFFICE
Woodward Bldg., 15th & H Streets, N. W.
Phone DIstrict 3300
D. L. MOORMAN, *Asst. Gen. Pass. Agent*

BALTIMORE & OHIO
70,000 OF US INVITE YOU TO RIDE ON OUR RAILROAD

All the Style You Want—
All the Comfort Possible

Here's a Stacy-Adams model that proves how well style and comfort can get along together . . . when a bench craftsman makes a shoe!

STACY-ADAMS
CUSTOM GRADE SHOES FOR GENTLEMEN

Just one of many Stacy-Adams models for Fall. The last is scientifically constructed to give comfort as well as style and grace. In fine kidskin, both golden brown and black.

Edmonston & Co.
INCORPORATED
West Side of 13th St. N.W. Bet. F and G
Carl M. Betz, Manager
No Branch Stores

Kerchiefs
The Right
GIFT

Gifts that a man appreciates—many handkerchiefs, linen, silk—imported, initialed trimmed in colors, or plain

35c to $2.00

Smart Cravats

He'll want a few of these new ties—stripes, plain colors—patterns of latest design—

$1.00 to $6

Use Our Budget Account
Meyer's Shop
1331 F Street

IT is easy to find what you want when you want it—in the
Post's New Classified Ad Section

Atlantic Radio Company
2016 14th Street N.W.
NOrth 8020

Edwards Majestic Store, Inc.
2314 Rhode Is. Ave. N.E.
POtomac 5907

F. S. Harris, Company
2900 14th Street N.W.
COlumbia 0101

Arthur Jordan Piano Company
13th and G Streets N.W.
NAtional 5810

Homer L. Kitt Company
1330 G Street N.W.
NAtional 4730
Branch:
615 Pa. Avenue S.E.
LIncoln 8021

G. V. Miller and Company
2421 Pa. Avenue N.W.
WEst 2627

INVEST
YOUR XMAS CHECK
IN A *Majestic Refrigerator*
and Be Happy for Years to Come

30 AMAZING FEATURES 10,000 HOUSEWIVES ASKED FOR!

Good Housekeeping Institute

WE HAVE IT
THE NEW
MAJESTIC *Refrigerator*

MAJESTIC'S NEWEST AND GREATEST ACHIEVEMENT

84 ice cubes at one time! New finger-tip latch! A new type of shelves! An absolutely new, silent unit! That's just a glimpse of the 30 wonderful features of the sensational new Majestic Refrigerator. It's a marvel of beauty, convenience and economy—because 10,000 *women helped plan it!* They asked for these features, these sizes and prices. Now the new Majestic is ready, with every feature just as they planned it. Designed *to meet your needs exactly!* You must see it—check all its 30 amazing features with your dealer—to learn what a marvelous value it is. You can't find *all* its features elsewhere at any price. Yet convenient payments make it easy to own. Inspect it yourself today at the Majestic store near you.

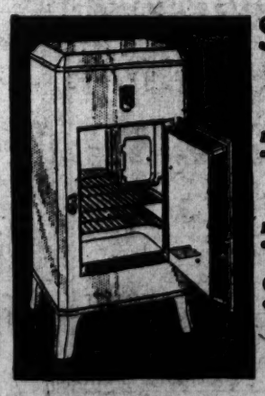

$195

Left—Model 130—5 cubic feet of storage space. Priced F. O. B. Factory

Right—Model 170—7 cubic feet of storage space. Priced F. O. B. Factory

$215

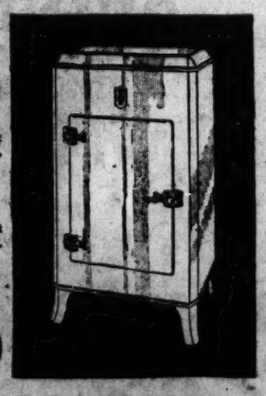

30 GREAT FEATURES BELOW

1. Flat Top—this can be used as an extra pantry shelf.
2. New Beauty in cabinet—leading furniture stylists assisted in creating design.
3. All-steel—welded construction for lifetime wear.
4. Economical Motor—on an average runs only 6 hours daily—uses about 1½ kilowatt hours.
5. No Belts—Gears—Pistons—or stuffing boxes.
6. Automatic Control signals when current variations make adjustments necessary.
7. 3-in. Moisture-Proof Insulation—keeps heat out—cold in.
8. Entirely self-contained—no plumbing, no special equipment or wiring required.
9. Convenient Temperature Regulator—five freezing speeds.
10. Massive Single Door—opening right or left.
11. Bakelite Facing on door and food compartment edges—adds beauty—prevents warping, rust.
12. Free-Swinging Door on large-bearing, long-life hinges.
13. Satin-Finish Chromium Alloy Hardware—for permanent sterling beauty.
14. Double-Depth Tray—for frozen desserts or sharp-frozen meats.
15. Self-Closing Door conceals and protects ice-cube trays.
16. Lower Operating Cost—result of thicker insulation—simpler mechanism.
17. Eighty-four Ice Cubes—8½ lbs.—at one freezing.
18. Latch designed so it cannot catch clothing or injure hands.
19. Finger-tip Latch Operation—opening, closing easily.
20. Unit Above Food Compartment—for economy, but concealed for beauty.
21. Quiet Operation—due to elimination of vibration.
22. No Vibration because of spring-mounted rotary type compressor.
23. Cut Back Lower Shelf—gives extra room for tall bottles in coldest part of box.
24. Porcelain-on-Steel interior finish—rounded corners.
25. Pyroxalin Lacquer Exterior—durable—non-chipping.
26. Constant Cold for perfect food preservation—36° to 46°.
27. Sturdy Genuine-Bar Type Shelves—dishes can't catch, won't spill.
28. Hermetically Sealed Unit—safe, dirt-proof, trouble-proof.
29. Broom-High Legs—permit easy cleaning beneath.
30. Continuous Bath of Oil protects motor and compressor from wear.

The purchaser of a Majestic Refrigerator is not only assured of securing the finest Electrical Refrigerator on the market, Regardless of Price, but is also assured of continuous satisfaction through our Central Service Station, which is equipped to give twenty-four hour SERVICE, including Sundays and Holidays.

Majestic Refrigerator

MIGHTY MONARCH OF THE ARCTIC

EISENBRANDT RADIO CO., Inc.

932 H Street N. W. *Distributing Majestic Products* *NAtional 8120*

National Majestic Radio and Electric Company
719 9th Street N.W.
NAtional 3721

P. J. Nee Company
745 7th Street N.W.
NAtional 2185

Service Hardware Company
4706 14th Street N.W.
COlumbia 6988
Branch:
3559 Georgia Avenue
ADams 10308

Silent Automatic Corporation
1220 New York Ave. N.W.
NAtional 2014

Thompson Brothers
1220 Good Hope Rd.
Anacostia, D. C.
LIncoln 0556

Atlantic Radio Company
708 H Street N.E.
LIncoln 8524

STATUS OF DOMINION FOR BURMA PLANNED

Only One Protest Heard as Program Is Advanced at Indian Session.

RANK IS HELD ANOMALY

London, Dec. 1 (A.P.).—Another British dominion is in the chrysalis stage, as an outgrowth of agreement of the Indian round-table conference today, on the principle of the separation of Burma from India.

The picturesque U Ba Pe, one of the Burmese delegates to the conference, presented Burma's case before round-table members, in full assembly at St. James Palace. With the exception of a warning from an Indian delegate, the general support of the conference was given to Burma's demand for political self-determination such as India herself is seeking.

This warning came from Cy Chintamini, prominent Indian Liberal, who said the Burmese might be playing into the hands of British commercial interests, which were thoroughly established in India.

Status Held Anomaly.

U Ba Pe described Burma's status, as a major province in Great Britain's Indian empire, as an anomaly contrary to the wishes both of Indians and Burmese, but in accord with British imperial policy. Burma's hope is for dominion status, under the British crown.

"We have nothing in common with the Indian people," said U Ba Pe. "We are more Mongolian than Aryan. We have customs and manners quite different and our women are as free as any women in this country, if not more so. We are known by law as Indians and we do not like to be called Indians, not because we are anti-Indian, but because we do not want the Burmese race to disappear from the earth."

U Ba Pe said that Burma had "no such thing as communal religious or caste questions, all communities living very cordially and amicably together."

Committees Study Plans.

Among the problems which will be put before a special committee, appointed by Prime Minister MacDonald to study the method of Burma's separation, will be protection of the interests of the Indian minority in Burma and an equitable settlement of Burma's present responsibility in Indian national finances.

The prime minister set up three other subcommittees for dealing with various subjects involved in the detailed work in connection with the framing of an Indian federation.

The separation of Burma from India was one of the recommendations of the Simon report.

Buddhists Lead.

Burma is a province of 262,732 square miles, with a population of about thirteen and a quarter millions. Rangoon is its capital and Mandalay its only other large city. The Buddhists are far in the ascendancy among the religions, with the Hindus and Mohammedans about equal in number.

The East India Co. had agents in Burma more than 300 years ago, and since 1796 there has been a resident manager for the company at Rangoon. Two of its provinces fell to Great Britain in 1826, and 40 years later all the provinces were amalgamated under a chief commissioner.

Since 1923 it has been a governor's province under the Indian act of 1919. One of the two members of the governor's executive council is a Burman. In 1923 there also was created a council of chiefs, a sort of ruling body for the northern and southern Shan states, which also form a part of British India. The entire legislative council of Burma consists of 103 members, of whom 80 are elected. The present governor is Sir Charles Alexander Innes, who was appointed in 1927.

Indian Editor, Publisher Jailed Over News Item

Bombay, India, Dec. 1 (A.P.).—The editor and the publisher of the Bombay Chronicle, one of the most important Nationalist newspapers in India, today were sentenced to five months' imprisonment because they printed a news item about the Bombay Congress Committee, previously declared an unlawful body.

The Indian Nationalist press condemned the sentences today as a "flagrant invasion" of the freedom of the press, while the British authorities and editors characterized the publication of the item as a "deliberate effort" to aid the operations of an illegal body.

Fire Sweeps Historic Church in New York

New York, Dec. 1 (A.P.).—Fire partly destroyed historic St. Andrew's Roman Catholic Church, at City Hall Place and Duane street, this afternoon. The blaze started high in the spire of the old edifice, which in earlier days was called "the Printers' Church" because its after midnight masses were attended by many typographers from newspaper plants along Park Row. The origin of the fire was not ascertained.

Damage to the building, erected before 1842, and once the parish church of Cardinal Hayes, had not been estimated tonight.

FILM TIME TABLES

Feature pictures are presented on the following schedules at the theaters named:

Metropolitan—"Outward Bound," at 2:45 and 8:45 p. m.

Columbia—"Feet First," at 11 a. m., 1:05, 3:10, 5:15, 7:20 and 9:30 p. m.

Rialto—"See America Thirst," at 11 a. m., 12:36, 2:12, 4, 5:53, 7:46 and 9:40 p. m.

Palace—"Sea Legs," at 11:50 a. m., 2:17, 4:49, 7:36 and 10:08 p. m. Stage shows at 1:31, 4:03, 6:50 and 9:22 p. m.

R-K-O Keith's—"Sin Takes a Holiday," at 11:30 a. m., 1:35, 3:35, 5:35, 7:35 and 9:35 p. m.

Earle—"Man to Man," at 12:04, 2:23, 4:42, 7:45 and 10:04 p. m. Stage shows at 1:19, 3:38 6:41 and 9 p. m.

Fox—"The Dancers," at 11:30 a. m., 1:53, 4:05, 5:27, 7:29 and 9:50 p. m. Stage shows at 12:52, 3:15, 6:49 and 9 p. m.

Tivoli—"Check and Double Check," at 1:30, 3:05, 4:45, 6:25, 8 and 9:40 p.

Ambassador—"Man to Man," at 6:15, 8 and 9:55 p. m.

Ad Club Luncheon Postponed.

A luncheon meeting of the Advertising Club of Washington, called for today at 12:15 o'clock to give a greeting to Congress, has been postponed indefinitely, due to the fact that the President's message will be delivered at the same hour that the luncheon was scheduled.

Behind the Screens

With NELSON B. BELL

NOT to be omitted from the chaos that has attended the hit-and-miss openings of the new bills in our divers and sundry downtown, first-run temples of the titillating tintypes these latter days, Mr. Meakin, managing director of the Fox, now steps to the open window and shouts to the world at large that his next change of bill will occur tomorrow instead of Friday. Confusion worse confounded! You said it.

However, the facts in the case seem to be these: the Fox is too large a theater to contemplate a fortnight's run of an ordinary picture with that complete equanimity with which it might be approached by a house with considerably less than 3,500 seats. And "The Dancers" is assuredly an ordinary picture. "Lightnin'," the Fox picturization of the stage play made famous by the late Frank Bacon, on the other hand, is too fine a film in the view of the powers that be, to be accorded anything so meager as a mere seven-day run—especially since Will Rogers, the country's unofficial congressman-at-large, is the star, and Congress has just convened.

So Will Rogers, supported by Louise Dresser, Helen Cohan, J. W. Kerrigan and numerous others of note, in "Lightnin'," will begin his engagement on F street Wednesday, two days ahead of schedule, thus affording what is expected to be a swell entertainment practically a ten-day run instead of the usual week.

And another thing. Since stage shows can not be routed and popped in and out of theaters with quite the same facility as a can of celluloid, the Fanchon and Marco "Rose Garden" idea will continue through Thursday, as originally announced, a new unit coming in on Friday. This will be Fanchon and Marco's "Romance," with Gastleton and Mack, Myrtle Gordon, Flo and Ollie Walters, Robert Cloy, Mary Price and the Three Brick Tops and the Mack Bissett Dancers.

Just as was stated when this juggling of opening dates first began, it will be only a question of time until they have backed themselves all the way through the week in reverse and get once more around to Sunday.

While the Earle has not found it either necessary or expedient to change its entire program in the middle of the week, the management has been compelled to make a quick and unexpected substitution of one act.

On Sunday night Fred Keating's principal assistant—without whose services his demonstration of the baffling arts and artifices of legerdemain can not go on—was taken suddenly and seriously ill. So seriously, as a matter of fact, that the remainder of the engagement had to be canceled. In place of Keating and the Great Alexander, Healy and Cross now appear, having been rushed into the breach in time for the first performance yesterday, when they scored their usual popular hit.

Healy and Cross, in case you have forgotten, are generally recognized as the legitimate successors of Gus Van and the late Joe Schenck as singers and pianologue artists. They are a standard big-time act of long and favorable standing, who in no way impair the excellence of one of the best vaudeville bills the Earle has offered. Indeed, as far as my personal taste is concerned, they improve it.

Although there is, of course, a marked similarity in the character of the tomfoolery that takes place on the face of a skyscraper in Harold Lloyd's new comedy, "Feet First," at the Columbia, to that incorporated in his earlier "Safety Last," the two sequences are not by any means identical, except in their effect upon the nerves.

In "Safety Last," as Harold crawled higher and higher up the sheer front of the building, each floor that he passed confronted him with a danger a little more acute than the one before it. The higher he went the more perilous his position became. In his present stimulus to hysteria he flops about the front of the building with a seemingly total disregard of life and limb, but with no such methodical and cumulatively dangerous progress as in the earlier picture.

It is my private suspicion that both were backed by the heart specialists.

There is a good deal of the same sort of stuff, incidentally, in the pent-house sequence of "See America Thirst," currently being shown at the Rialto. "Slim" Summerville and Harry Langdon unleash a couple of the village gunmen's 16-inch coast defense rifles—cleverly concealed (?) on the roof of an apartment house—and wave about in the air on them some 40 stories or so above a crowded downtown street!

And will it make you uneasy and full of duck bumps!

Admiration note:

It is reliably reported that Winnie Lightner has named her son, who is now 2 years old, Richard Barthelmess Holtrey. And, according to the yarn, although they work on the same lot, she has never met Barthelmess.

And they say it is a fact that the purchasing agent of a big producing firm, smiling as he walked along Broadway, was stopped by a friend.

"Why the broad grin?" he was asked.

"I just discovered that the amount of red ink purchased this month has dropped 10 per cent below last month."

Happy days are here again! Oh, yeah?

Carl Laemmle and all the little Laemmles are said to be much elated by recent receipt of word from Germany that their production of "All Quiet on the Western Front" has been passed by the censors. There was a doubt.

Hard times continue to dog the heels of Sam Rothafel (Roxy), just returned from a several weeks' jaunt over Europe. In a few days he is to have a conference with Harley L. Clarke, his ostensible boss as managing director of the Roxy Theater, New York, to see if he can wriggle out of the two remaining years of his $3,000-per-week contract in order to accept another one with RCA to be managing director of Radio City at $5,000!

It certainly is a long way back to that U. S. S. Bancroft and those Marine corporal's stripes!

So the Rialto, having run a trailer on "Extravagance" as its next attraction, will change its bill on Thursday and present Conrad Nagel and Catherine Dale Owen in "Today."

One more round and I'll begin snatching at the brass ring!

Now that they've found out how to break up one of those gusty oratorical typhoons on the outside of the Capitol, maybe the same methods would work on the inside, wouldn't that be too bad, thank heaven!

HINDENBURG MAKES ECONOMY PLAN LAW

Uses Extraordinary Powers in Promulgating Bruening Fiscal Reform.

NOW UP TO REICHSTAG

Berlin, Dec. 1 (A.P.).—With a stroke of his pen, President Von Hindenburg tonight declared the Bruening financial reform program part of the law of the Reich.

In signing the degree promulgating the new laws, which Chancellor Bruening and his cabinet had worked on for months to straighten out Germany's involved finances, the president resorted to the extraordinary powers of article 48 of the constitution. This establishes a semidictatorship and can be invoked legally only "when public peace and safety are in danger."

The program recently received the approval of the Reichsrat, or federal council, but the chance of its being passed by the Reichstag—the principal legislative body—appeared so faint that the chancellor appealed to Von Hindenburg to use his constitutional right to go over the Reichstag's head.

Chancellor Feels Confident.

There is still another act to this financial drama. When the Reichstag convenes Wednesday it will be confronted with the accomplished fact of the promulgation of the financial program. Under the constitution, the legislative body has a right to revoke this, but the chancellor is confident the legislators who were unwilling to vote for such unpopular reform will be equally unwilling to assume the responsibility for upsetting this far-reaching program. What would happen in case of rejection only the chancellor can say.

The Fascists, avowed enemies of parliamentary government, will be in an unusual position Wednesday. They must accept the situation as it is or insist on the sacred right of a parliamentary system—that of revoking a presidential decree.

The decree signed by Von Hindenburg embraces three groups of laws:

1. Minor alterations of the emergency decrees of last July, when Article 48 was invoked.

2. Twenty-six laws through which the government's financial and economic reform proper will be effected.

3. Measures for the relief of agriculture.

Cuts Expenditures Hard.

The essential parts of the Bruening program are the ruthless slashing of public expenditures, sweeping reduction in public salaries, beginning with a 20 per cent cut in that of Von Hindenburg; halting of government contributions to various doles and blocking of the upward march of taxes.

General amnesty for tax charges is contained in the section aimed especially at citizens who have been hiding their wealth in Switzerland and other foreign countries for fear of what might happen to it in Germany. Figuratively, it says to them, "Come home and all will be forgiven."

Will Describe Platoon System.

Features of the platoon system of organization for elementary schools will be described by Miss Alice Barrows, of the United States Office of Education, at a meeting of the District of Columbia Public School Association tomorrow night at the Franklin School.

U. S. MACHINE BAN CITED AS TREASON

Russian Engineers Declare Inferior Equipment Used to Cut Production.

SEE AMERICA LEADING

Moscow, Dec. 1 (A.P.).—One of the eight Russian engineers on trial for high treason, tonight expressed the belief that Soviet Russia would not get ahead of the United States in technical production for many years.

The defendant, 67-year-old Alexander Fedotov, had been asked by Prosecutor Krilenko whether he thought the plans of the Soviet to outstrip America would succeed.

"I am guilty, of course," replied the aged engineer, "but I must admit I don't believe the Soviets will get ahead of America for many years."

American Machines Superior.

Another witness said that American textile machines had been discarded by the conspirators for English machines of an inferior type. This witness, Alexi Kirpotenko, a textile expert and a confederate of Fedotov in the work of sabotage, had been called to confirm some of the defendant's statements.

He did this, and then told of discarding the American machines which had been undergoing tests in Russia. He said he considered this an act of sabotage, because the American machines were better adapted to Russian conditions.

Kirpotenko is also a prisoner on a charge of counter-revolutionary activity.

Fedotov caused some amazement in the courtroom by saying the conspiring engineers had sabotaged the famous Dzerjinsky textile plant at Ivanovo, which is one of the show places where most foreigners are taken.

Ran Costs Up.

He said the engineers prepared plans for the building which ran the cost far higher than the government really should have spent.

"But," he added, "it's a good plant, although entirely too good."

The engineers in their cross-examination testified that much of their sabotage involved drawing up irregular plans, making of false estimates and otherwise confusing underofficials, by starting arguments on ways and means, which resulted in great delays in various construction projects.

It was not known just how well these plans succeeded, but two or three failures were listed by the engineers.

Hoover's Son to Stay In South Until Well

Pasadena, Calif., Dec. 1 (A.P.).—Mrs. Herbert Hoover, jr., will leave Wednesday to visit her husband, ill at Asheville, N. C., but she is not going to bring him to their home here until he gets well.

Reports last night she would return here with him for the Christmas holidays were in error. She will be accompanied East by their three children, Peggy Ann, Joan and Peter. They will go to the White House, probably to remain there over the holidays with President and Mrs. Hoover. Mrs. Hoover, jr., will decide there when she will go to Asheville.

Call National 4205 when you place a Post Classified Ad.

Rheumatism!

"I tried various treatments for rheumatism without much relief. Then Mountain Valley Mineral Water brought much benefit and great improvement"—says a letter. Another says, "Mountain Valley Mineral Water without a doubt banished rheumatism for me." And another, "The pains of rheumatism are gone. Five weeks of Mountain Valley Mineral Water brought me relief." Take hope, rheumatic sufferer—this famous mineral water from Hot Springs, Ark., should do for you what it has done for thousands of others. Physiologically balanced, its action is natural, scientific—it helps nature to neutralize the irritating uric acid and by inducing elimination through the kidneys tends to prevent the accumulation of trouble-making toxins and waste products of digestion. Phone for our booklet. Met. 1062.

Mountain Valley Water

For 75 Years the Prescribed Water at Hot Springs, Ark.

306 District National Bank Bldg.

CUBAN RESORTS

HAVANA—AMERICA'S SMARTEST CITY. Cuba offers Summer pleasure all Winter—a trip abroad—not far away. See any Travel Bureau, Steamship or Railroad Office.

"Radio Joe" and his

"BUDGET BOYS"

WMAL Every Tues., 7:30 P.M.

(See Tuesday Post for Program.)

ORGANIZED 1888

Two Suggestions for Ideal

Xmas Gifts

for the Home—

WESTINGHOUSE

Electric

Refrigerators and Radios

TIME PAYMENTS IF DESIRED

Buy Now for Early Installation

C. A. MUDDIMAN & CO.

911 G Street. Natl. 0140-2622

Use the inexpensive "touching up" system to transform your home into a place of modern, colorful beauty. McDougal Butler paints, varnishes and enamels will "touch" your pocketbook very lightly. Imported Christmas Cards and Seals.

Walter Moreau & Company, Inc.

PAINTS, ARTISTS' AND SIGN MATERIALS

421 TENTH STREET, N.W.

WASHINGTON, D. C.

TELEPHONE NATIONAL 7600

FLORIDA RESORTS

Miami, Florida. Greatest of the world's resorts. Unexcelled year round climate. Attractive sports program. Finest hotels and apartment accommodations. Write for booklet. Dept. of Publicity.

STEAMSHIPS

ITALY

SPAIN

RIVIERA

SICILY

NORTH AFRICA

By the luxurious liners

CONTE GRANDE

CONTE BIANCAMANO

Special Winter Voyages De Luxe

GIBRALTAR · ALGIERS · PALERMO

NAPLES · VILLEFRANCHE · GENOA

Jan. 6 Jan. 24 Feb. 10 Feb. 28

Optional shore excursions at all ports

Special Christmas Sailing

Conte Biancamano Dec. 10

LLOYD SABAUDO

International Exchange Bank, Genl Agts. 6th and B sts. n.w., Wash., D. C.

STOMACH UPSET

Get at the real cause. That's what thousands of stomach sufferers are doing now. Instead of taking tonics, or trying to patch up a poor digestion, they are attacking the real cause of the ailment—clogged liver and disordered bowels.

Dr. Edwards Olive Tablets help arouse the liver in a soothing, healing way. When the liver and bowels are performing their natural functions, people rarely suffer from indigestion and stomach troubles.

Have you a bad taste, coated tongue, poor appetite, a lazy, don't-care feeling, no ambition or energy, trouble with undigested foods? Try Olive Tablets, the substitute for calomel.

Dr. Edwards Olive Tablets are a purely vegetable compound. Know them by their olive color. They do the work without griping, cramps or pain. All druggists, 15c, 30c and 60c. Take one or two at bedtime for quick relief. Eat what you like.

The Famous

PRINCESS ANNE

18 Hole Golf Course

A Delightful Feature Of Your Stopover At

VIRGINIA BEACH

ON YOUR WAY

SOUTH

LOW AUTO RATES

Daily Service 6:30 P. M.

City Ticket Office

Moved To

1423 H Street N. W.

National 1520

Norfolk and Washington Steamboat Co.

COLDS!

When you have a headache, with pains, chills and sneezes—take the famous standard specific cold remedy, Grove's Laxative BROMO QUININE Tablets. For 41 years millions of people have relieved colds this way.

A genuine relief for colds and headaches

Get your box at any drug store, 30c, and free yourself from the annoyance of colds.

Grove's Laxative BROMO QUININE Tablets

AMUSEMENTS AMUSEMENTS AMUSEMENTS

"LIGHTNIN" WILL STRIKE WEDNESDAY!

The Gathering Avalanche of Inquiries Could Not Be Denied

AND—BESIDES—IT WOULDN'T BE FAIR TO CONGRESS—NOW ASSEMBLED—TO MAKE THAT GREAT LEGISLATIVE BODY WAIT TWO MORE DAYS—HENCE

TOMORROW

We Will Proudly Present

CONGRESSMAN-AT-LARGE

WILL ROGERS

In the Greatest—Most Human Role of His Career—In

"LIGHTNIN'"

WITH

LOUISE DRESSER—HELEN COHAN—J. M. KERRIGAN

JOEL McRAE—REX BELL—SHARON LYNN—FRANK CAMPEAU

ON THE STAGE

FANCHON & MARCO'S

"ROSE GARDEN" IDEA Till Thursday

"ROMANCE" IDEA Starts Friday

Ron and Don At the Organ

FOX THE LAST WORD

Leon Brusiloff Fox Music Masters

ENDS TONIGHT — "THE DANCERS"

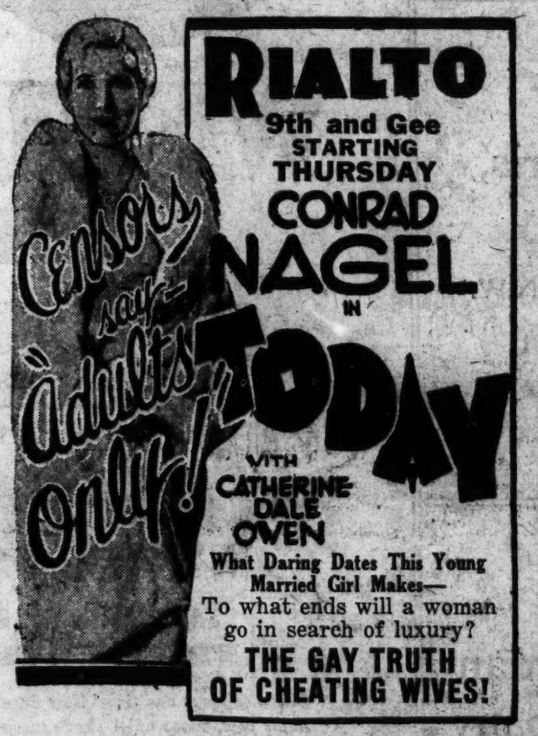

RIALTO

9th and Gee

STARTING THURSDAY

CONRAD NAGEL IN "TODAY"

WITH CATHERINE DALE OWEN

What Daring Dates This Young Married Girl Makes—

To what ends will a woman go in search of luxury?

THE GAY TRUTH OF CHEATING WIVES!

LOEW'S PALACE

NOW PLAYING

Jack OAKIE in "SEA LEGS"

ADDED ATTRACTION

LAUREL & HARDY in "The Laurel-Hardy Murder Case"

ON THE STAGE

ALLAN ROGERS in "TANGLED TRAFFIC" with JAY FLIPPEN

LOEW'S COLUMBIA

NOW PLAYING

HAROLD LLOYD in "FEET FIRST" with BARBARA KENT

Selected Short Subjects

NATIONAL

Phone Natl. 0601-0602

Tonight at 8:30 $1.00 to $2.50

Wed. Mat. 75c to $2.00

Sat. Mat. 75c to $2.50

(First Production of the Second Washington Subscription Season)

THE THEATRE GUILD, INC. Presents

The Newest Play by the World's Greatest Dramatist

Bernard Shaw's

The APPLE CART

With the Guild Acting Company

Week Beginning Next Monday

SEATS THURSDAY

(Second Production of the Second Washington Subscription Season)

THE THEATRE GUILD, INC., Presents

a new Play of American Life

IN THE MEANTIME

By Claire and Paul Sifton

With

GLENN ANDERS, LINDA WATKINS, FREDERICK PERRY, JOSEPHINE HULL And 20 Others

PRICES—EVENINGS: Orch., $3; Bal., $2.50-$2-$1.50; 2d Bal., $1.

WEDNESDAY MAT.: Orch., $3; Bal., $2-$1.50-$1; 2d Bal., 75c.

SATURDAY MAT.: Orch., $2.50; Bal., $2.50-$2-$1.50-$1; 2d Bal., 75c

SEATS NOW ON SALE

BEETHOVEN FESTIVAL

BOSTON SYMPHONY ORCHESTRA

DR. SERGE KOUSSEVITZKY

Conductor

CONSTITUTION HALL

FOUR PERFORMANCES

Three Evenings at 8:15 and One Matinee, Saturday, at 3

DEC. 2, 3, 5, 6

This Evening, 8:15

Overture to Goethe's "Egmont." Pianoforte Concerto No. 4 in G Minor. Symphony No. 3 in E-flat major, "Eroica."

Soloist.....MYRA HESS

Wednesday Evening, Dec. 3

Overture to "Lebnore" No. 3. Violin Concerto in D Major. Symphony No. 5 in C Minor.

Soloist...EFREM ZIMBALIST

Friday Evening, Dec. 5

Overture to "Coriolanus." Pianoforte Concerto No. 5 in C Major. Symphony No. 7 in A Major.

Soloist....JOSEF HOFMANN

Saturday Afternoon, Dec. 6

Symphony No. 1 in C Major. Symphony No. 9 in D Minor. With final chorus on Schiller's "Ode to Joy," with chorus.

Soloists—Jeannette Vreeland, Dan Gridley, Nevada Van Der Veer, Fraser Gange and chorus, 200 voices.

Prices each performance—$3.50, $3.00, $2.50, $2, $1.50. Mrs. Wilson Greene's Concert Bureau, Droop's, 1300 G st.; Dist. 6493; and at hall after 7 o'clock, Met. 2661.

[NOW SHOWING]

OUTWARD BOUND

Twice Daily—2:45 - 8:45 P.M.

All Seats Reserved

Seats by Phone (National 0454), Mail or Box-Office.

PRICES

MATINEES

Balcony 50c—Orchestra 75c

EVENINGS

Balcony 50c-75c—Orchestra $1.

Sundays and Holidays Same as Evening

WARNER BROS. METROPOLITAN

WARNER BROS. EARLE

—Now Showing—

MAN TO MAN

A WARNER BROS. & VITAPHONE PICTURE

The Sorrell & Son of the Talking Screen

with PHILLIPS HOLMES—GRANT MITCHELL LUCILLE POWERS

ON THE STAGE

PAT ROONEY and PAT ROONEY 3d

JACK WILSON AND CO.

HEALY AND CROSS

6—MARINELLI GIRLS—6

And Other Attractions

Stage Shows 1:15-3:45-6:45-9 P.M.

TONIGHT at 8:30 50c to $3.00

SHUBERT BELASCO THUR

50c to $2 at 2:30

By arrangement with WM. A. BRADY

Prof. Players Fourth Subscription Offering

GRACE GEORGE

In St. John Ervine's Comedy

"THE FIRST MRS. FRASER"

WITH A. E. MATTHEWS AND LAWRENCE GROSSMITH

Monday, December 8. Mail Orders Now

GILBERT MILLER Presents

HELEN HAYES

In PETTICOAT INFLUENCE

With HENRY STEPHENSON

Nights: Orch., $3.00; Mez., $2.50, $2.00, $1.50; Bal., $1.50, $1.00; Gal., 50c. Mats., 50c to $2.50.

GAYETY—BURLESK

ANOTHER GREAT SHOW THIS WEEK

PHONE DISTRICT 9234

"The Singing Horsemen of the Steppes"

DON COSSACK

RUSSIAN MALE CHORUS OF 36

SERGE JAROFF, Conductor

CONSTITUTION HALL

Saturday Eve., December 13, 8:30

Seats now on sale, Mrs. Wilson-Greene's Concert Bureau, Droop's, 1300 G st.; Dis. 6493.

FRITZ KREISLER

CONSTITUTION HALL

THURSDAY AFT., DEC. 11, 4:30.

Seats Mrs. Greene's Concert Bureau, Droop's, 1300 G st.; Dist. 6493.

R-K-O KEITH'S

THE YEAR'S GREATEST HIT!

Constance BENNETT in Sin Takes a Holiday

with Kenneth MacKenna, Basil Rathbone, Rita LaRoy, Louis Bartels

(A Pathe Feature)

The laugh sensation of all time

See America Thirst

with SLIM SUMMERVILLE HARRY LANGDON · BESSIE LOVE

RIALTO

POST WANT ADS PAY

U. S. BUREAUS TO AID COMMUNITY CHEST

Hoover Waives Old Rule and Permits Direct Soliciting in Offices.

EMPLOYES GET BENEFIT

For the first time in history Federal workers next month will be directly solicited for charity funds in Government offices here, in view of action by President Hoover in waiving the old rule against department canvassing during the 1931 Community Chest campaign.

In a letter to heads of all Federal bureaus and departments made public yesterday, the President asked these officials to cooperate with authorities of the Community Chest in their efforts to organize workers within the departments in support of the approaching drive for funds.

"I have been greatly impressed with the fact that Federal employes in the City of Washington are beneficiaries, directly and indirectly, of the many benevolent institutions in the District financed under the District Community Chest," the President said.

President Varies Rule.

"I wish, therefore, to vary the rule which has been maintained over so many years against the inside organization of Federal employes in support of charitable drives."

The President's action was in response to a letter from John Poole, president of the Community Chest, pointing out the increased needs of chest agencies resulting in part from the acute unemployment situation.

"Unemployment has placed upon Community Chest agencies the heaviest burden they have ever borne," he said, "and all indications are that unemployment and its aftermath of broken credit, shattered homes, lost morale, sickness and delinquency, will still further increase that burden in the months to come."

In his letter to department heads Mr. Hoover inclosed a plan for the organization of Government workers in the various bureaus in line with a tentative proposal by Mr. Poole.

The plan calls for appointment by the President of a chairman in each of the executive departments, who would be responsible for supervising organization details and soliciting subscriptions from higher Government executives. The chief clerk of each department would serve as vice chairman, charged with the duty of organizing the personnel for thoroughgoing solicitation of all employes in his department. There would be also a so-called keyman in each office. He would name assistants to help him during the campaign.

Step Pleases Poole.

Mr. Poole expressed gratification at the step taken by President Hoover. He said:

"We have long felt that Government employes who have continuous employment here, who have suffered no wage reductions, who face no prospect of unemployment, who have the assurance of security of livelihood while all about is uncertainty and who live here and share in community benefits, want to do their part in caring for their less fortunate brothers."

Andrew G. Landrus, auditor of the chest, made public figures showing that 1930 Community Chest collections amount to 88 per cent of the total pledged for the year and are 2 per cent better than 1929 collections at this time last year. Of $1,604,461.67 pledged for 1930, the chest had collected at the end of November $1,334,900.90 after deductions and cancellations, Mr. Landrus said.

Edison Receives Medal Presented Him by Pope

West Orange, N. J., Dec. 1 (N.Y.W.N.S.).—The gold medal sent by Pope Pius XI to Thomas A. Edison in recognition of his world contributions, through his inventions, was given to Edison in his laboratory today by Nelson C. Durand, a vice president of Thomas A. Edison Industries.

The medal arrived at the inventor's plant on Saturday. Edison announced he would dispatch an acknowledgment to the Pope at once. Mr. Durand said. The gift of the medal follows the delivery to the Pope on October 26 of a golden ivory Ediphone set bearing the papal coat of arms. The set was made at the laboratory under Edison's supervision.

Tom Mix in Natchez On Wrong Day for Suit

Natchez, Miss., Dec. 1 (A.P.).—Tom Mix, former moving picture actor and circus performer, came to Natchez today through a misunderstanding to defend himself in a suit for $250,000, alleging a breach of contract. Trial of the suit, brought by Miller Bros., 101 Ranch Wild West Show, was originally set for today. It was postponed sometime ago, however, and Mix came here unaware that a date for the hearing had not been determined.

Stenographer Benefited

"For two years I suffered with irregularities, frequent headaches and general weakness. I tried various medicines but all to no avail. I read about your highly praised medicine, Lydia E. Pinkham's Vegetable Compound, gave it a trial and obtained wonderful results from it. I am a stenographer and bookkeeper and I have recommended the Vegetable Compound to other girls who work."—*Stella T. Culkosky, 2413 Delaware Street, Gary, Indiana.*

Lydia E. Pinkham's Vegetable Compound

Traders on Stock Exchange Kick Stray Football About

Unemployed Pigskin Leads to Horseplay on Floor During Quiet Trading Day; Total of Sales Near Low for Year.

New York, Dec. 1 (A.P.).—A pigskin which had joined the ranks of the unemployed with the closing of the football season bluntered onto the floor of the Stock Exchange today to gladden the hearts of traders who had once been quarter backs.

It appeared toward the close of a session in which trading had dwindled close to the vanishing point, leaving most members of the exchange with at least a gloomy feeling of joblessness. The ball was quickly sent whizzing around the trading posts, as younger members tried a few fancy drop-kicks, jeopardizing the ears of such traders as were still earnestly endeavoring to extract a commission or a meager profit out of the speculative apathy. Shouts of "block that kick" drowned out the buzz of trading.

The day's transactions came to a total of only 1,107,607 shares, the smallest for a full day since August 1, and with that exception, since June, 1928. As for the trend of prices, traders had little to complain of. Stocks worked quietly higher, and the bull cause is always the popular cause.

Allied Chemical gained $5.75, Norfolk & Western, Missouri Pacific, and Union Pacific, $3 to $4; but most net gains were limited to $1 or $1.50.

Pickings were slim, and newer members, ruefully comparing prices paid for their memberships up to $500,000, with current prices of half that, were glad of a reminder of happier days.

Many graduates from the gridiron to the trading floor have received wallops in the bankroll more painful than the hard knocks received in line plunges.

Stock trading has at times assumed the aspects of actual physical contest. When an excited crowd is milling about a specialist in a very active issue, it is often difficult to get near enough to make a transaction. One well-known trader once got to the center of the crowd by crawling on his hands and knees through the legs of the throng.

Even in busy markets, however, the trading appears to the observer in the visitors gallery as a routine, quiet, and anything but exciting process. Metaphors about bulls and bears bring to mind pictures having little relation to the actual scene. Rarely does horseplay which might be noticed from the gallery, such as today's football kicking, enliven the proceedings.

Ground Glass Case Jury Completed

Trial of Mrs. O'Laughlin in Death of Stepdaughter Gets Under Way.

Denver, Dec. 1 (A.P.).—A jury was obtained late today to try Mrs. Pearl O'Loughlin on a charge of slaying her 10-year-old stepdaughter Leona. Mrs. O'Loughlin actively assisted her attorneys in the selection of the jury, expressing her opinions as to the desirability of various veniremen.

The body of the girl was found October 17 in Berkeley Lake. Ground glass was discovered in the girl's viscera and there was a deep gash on her head.

Leo O'Laughlin, a city detective, and the defendant's husband, occupied a seat in the front row of the courtroom today, just outside the railing in the spectators' section. He was in a hospital suffering from effects of ground glass when his daughter's body was found. O'Loughlin's brother, Frank, a roomer at the detective's home, also is charged with murder in connection with the child's death.

French Fliers Start Return From Saigon

Saigon, French Indo-China, Dec. 1 (A.P.).—Capt. Goulette and Pilot Jean Lalouette, French aviators who on November 13, set an aerial record of 5 days 3 hours 50 minutes flying time between Paris and Saigon, started their return trip today and reached Bangkok at 12:30 p. m. They hope to reach Paris December 8.

With the fliers when they left here was Governor General Pasquier of French Indo-China.

Improve Your Game *with* Milton C. Work!

Auction and Contract Bridge

Today

W R C, 4:30 P. M.

(E. S. T.)

PLAYERS

South (Dealer) — Sidney S. Lenz, New York

West — Mrs. Wistar Morris Chubb, South Orange, N. J.

North — Mrs. John Munce, Jr., Alexandria, Va.

East — Christian A. Herter, Boston

	♠ A Q ♡ 9 5 3 2 ◇ None ♣ K J 10 8 5 4 2	
♠ K J 9 4 3 ♡ A 8 7 4 ◇ A Q 10 ♣ A	N W + E S	♠ 10 7 2 ♡ None ◇ 8 6 5 4 3 2 ♣ 9 7 6 3
	♠ 8 6 5 ♡ K Q J 10 6 ◇ K J 9 7 ♣ Q	

After "one Heart" by South, what would you say with West's hand? With North's? East's? The final bid is four in what suit? Which player doubles? Does Declarer make contract? Try this hand now, at Auction and Contract, then check your results with the expert's Radio Game.

What's Your Bridge Handicap?

Milton C. Work will tell you. Two easy test questions in every Radio Game. Don't miss this chance to find out how you really rate!

A summary of this game will appear in this paper 2

Livestock Entries Judged at Exhibit

Mutton Seen in Sheep's Clothing; Ham Shown Under Skin.

Chicago, Dec. 1 (A.P.).—Mutton in sheep's clothing, and hams under the skin, strutted before judges of the Thirty-first International Livestock Exposition today and brought championships to Canadians and Americans, college boys and practical farmers.

It was the first big session for the animals raised for meat, and all day long they clumped out of their stalls, and into the judging rings, where the show's first good weather had drawn a crowd of major proportions.

The university-bred entries from Purdue picked off blue ribbons with regularity, winning championships for their Poland China barrow and pen of barrows, for their Berkshire barrow, their Shropshire wether and their cross-bred wether of the medium wool type.

Animals Freed as Fire Destroys Circus Barn

Peru, Ind., Dec. 1 (A.P.).—Swept by a high wind, fire late today destroyed a large barn in the winter quarters of the John Robinson Circus here. The loss was estimated by circus officials at $140,000.

No one was injured, and the circus herd of horses and a number of trained dogs, quartered in the structure, were removed safely.

You can get what you want quickly with a Post Classified Ad.

LINDSEY GIVES TALK IN SPITE OF BISHOP

New York Churchmen, However, Keep Him Waiting Two and Half Hours.

SEVERAL QUIT MEETING

New York, Dec. 1 (A.P.).—Judge Ben B. Lindsey presented his views on marriage today to the New York Churchmen's Association, despite the objection of the Right Rev. William T. Manning, Protestant Episcopal Bishop of New York. Bishop Manning did not attend.

The famed founder of Denver's juvenile court waited an hour while 70 members of the association, made up of Episcopal clergymen, ate luncheon. He waited another hour while they debated the advisability of hearing him, and an additional 30 minutes while they prepared a statement for the press to make clear their belief in the sanctity of marriage.

In the official statement the clergymen said they were "governed by the conviction that it is both the right and the duty of the clergy to hear speakers on matters vitally affecting the welfare of the people to whom they are called upon to minister."

The Right Rev. Charles E. Gilbert, suffragan Bishop of New York and president of the association, retired before the vote to hear Judge Lindsey was taken. A few others departed, too, but explained they had other engagements.

Although a rising vote committed the members of the association to strict silence to the press, several said the position taken in debate by clergymen desiring to hear the exponent of companionate marriage was that Bishop Manning had no more voice in the association than any other individual member.

Judge Lindsey was invited last April to make the address.

Bishop Manning urged cancellation of the invitation as soon as he received announcement of it last week, and the speakers' committee agreed to submit the matter to the membership. In the event of a minority vote for the address, the minority was to adjourn to a separate room to hear it.

While Judge Lindsey waited, he told newspapermen what he planned to say, outlining four reforms advocated by him. They were the legalization of companionate marriage; divorce of discordant couples by a commission composed of two physicians and a lawyer instead of a court; a system of education in schools and colleges on the art of love, and alimony and support after divorce with reference to economic status rather than by arbitrary laws.

He insisted he believed in the sanctity of marriage.

"And in children, too," he said, "I have a lovely little girl and I am hoping for another addition to the family in the spring.

"I am not an advocate of free love. When I say legalize companionate marriage, I mean legalize what now is practiced, namely marriage without begetting."

Calcutta Policeman Killed.

Calcutta, Bengal, Dec. 1 (A.P.).—Inspector Mukherji, of the Calcutta police, was shot and killed today by two youths, who alighted from a mail train at Ghandpur Station, in East Bengal. The inspector general of Bengal police, who was on the train, fired at the assailants, but both escaped.

Annual District Report Is Given

Bride Urges That Saturday Half-Holidays Be Made Yearly Custom.

The routine annual report of the District Commissioners for the fiscal year ending June 30, last, was transmitted to Congress yesterday. It contains various recommendations by the department heads, all of which have been previously aired.

In the report of W. W. Bride, Corporation Counsel, there is a recommendation for the adoption of legislation making the Saturday half holiday an annual custom. Mr. Bride also urges the transfer of numerous duties from the Commissioners to the secretary of the board, a liberalization of laws relating to illegitimate children, and the adoption of an insurance code.

Dr. William C. Fowler, health officer, asked for more adequate medical and dental examinations for pupils of the District schools, while the library trustees urged the extension of branch library facilities.

Rail Traffic Diverted As Seine Floods Paris

Paris, Dec. 1 (A.P.).—The flooding Seine oozed into the tunnels under the Invalides Railway Station this afternoon, inundating the tracks and suspending all service. Traffic was diverted to other stations.

The river was higher than at any time since 1924 and there was a probability that an even greater menace was approaching. Nearby suburbs were flooded. The rain had stopped for the first time in several days. It was expected that the flood would reach its peak early tomorrow morning.

Big moments at Bridge . . . when you hold 100 Aces . . . when you score a Grand Slam . . . and when you break the seals on crisp new packs of

CONGRESS PLAYING CARDS

Shop NOW!

Thoughtful women are buying Bell-ans now to be ready if holiday Acute Indigestion strikes.

BELL-ANS FOR INDIGESTION

INVESTMENT BUILDING

SUITES arranged to suit your requirements.

H. L. RUST COMPANY Agent

SCHOOLS AND COLLEGES.

WOOD'S SCHOOL for Secretaries 311 EAST CAPITOL ST. Lincoln 0038

Jean Monk's Fellowship DANCES TONIGHT Tuesdays, Thursdays and Saturdays Ladies, 50c; Gentlemen, 75c Let's Get Acquainted The CITY CLUB, 1320 G St.

Three New Kodaks with wide Gift Appeal

Christmas Shoppers! Ask to see them at this store . . .

Kodak Petite—Smart, compact, colorful. For 1¾ x 2½ inch pictures. Price, with case, $7.50.

No. 1A Gift Kodak—A handsome, sturdy camera. Picture size, 2½ x 4¼ inches. Price, complete with box, $15.

Kodak Coquette Package—A delightful gift package, beautifully boxed. Price, $12.50.

BEFORE you choose any Christmas present, make a point of seeing these new, very modern Kodaks. For here is a choice in cameras to please almost anyone on your list.

The *Gift Kodak* lives up to its name in every detail. Covered with brown genuine leather, it comes in an ebony-finished cedar box. Box cover and Kodak are richly ornamented by a modern design in metal and colored enamels. A luxurious gift. Yet its price, with box, is only $15.

The *Kodak Coquette Package* was designed for Miss Modern herself. Its smart silver and black box contains a Kodak, compact and lipstick, in matching design. The color is blue, with a pattern of fancy enamels. Price, $12.50.

Kodak Petite is a charming gift for any girl or woman. Smart in design, it comes in lavender, blue, gray, green, and old rose. With a matching, pouch-type case the price is $7.50.

These and other gift cameras, now on display at this store. Kodaks, from $5. Brownies, from $2.

Eastman Kodak Stores, Inc.
607 - 14th Street, N. W.

THE HECHT CO.

"The Store of Practical Gifts"

If you don't like to give one tie . . . and think that three ties would cost too much . . . but still want to give three ties

Here Is a Sale of 3,000

$1 and $1.50 TIES

(With an expensive look)

69c

3 for $2

Imported and Domestic Fabrics! Every Tie Wool Lined

You will be giving good ties . . . that look the expensive part . . . and still save money. Faille, twill, satin and charvet. Stripes, figures, two-tone effects, pin dots and figures. One or two of a kind.

Christmas Sale of the Famous Dunhill Lighters, $3.95 and $4.95

Main Floor—The Hecht Co.

Free Auto Parking— E St. bet. 6th and 7th

F Street at Seventh

THE HECHT CO.

National 5100

"The Store of Practical Gifts"

An Unusual Sale of

The Famous Simmons Beautyrest Mattress

(Covered With Luxurious Damask)

Made especially to our specifications with the same De Luxe Damask Ticking that covers Simmons $49.50 mattresses!

$39.50

Exclusively in Washington at The Hecht Co.

Double, three-quarter and twin bed sizes!

Six Lovely Colors

Rose — Venetian Blue
Green — Light Blue
Lilac — Beige

Fourth Floor, The Hecht Co.

25 YEARS AGO TODAY

UNIVERSITY COUNCIL
COLLEGE FOOTBALL
COLUMBIA UNIVERSITY OUSTS FOOTBALL
"PROVED ITSELF HARMFUL TO ACADEMIC STANDING AND DANGEROUS TO HUMAN LIFE"
NICHOLAS MURRAY BUTLER MAKES A DROP KICK.
COLLEGE FOOTBALL GETS ANOTHER BLACK EYE
BOSTON, 1905.) — BOARD OF ALDERMEN WILL BE ASKED BY ALDERMAN O'TOOLE TO PASS AN ORDER CALLING UPON CORPORATION COUNSEL BABSON TO PREPARE ORDINANCE TO PROHIBIT THE PLAYING OF COLLEGE FOOTBALL WITHIN CITY LIMITS.
COMING SOON. BURTON HOLMES
NEAR MR. HOLMES LECTURE ON THE TYROLEAN ALPS. BEAUTIFULLY ILLUSTRATED WITH COLORED SLIDES AND ACTUAL MOTION PICTURES.
OSCAR HAMMERSTEIN RETURNS TO NEW YORK FROM LIVERPOOL.
PLANS GRAND OPERA WITH THEATER PRICES — SAYS HE HAS DISCOVERED A TENOR WHO HAS CARUSO BEATEN.

DECEMBER 2, 1905.

President and Mrs. Roosevelt, returning from a Thanksgiving outing in Virginia, started for Princeton, N. J., to attend the Army and Navy football game.

"Marse Henry" Watterson, famous Kentucky editor, was in this city to attend the opening sessions of Congress.

The Association of Colleges and Preparatory Schools of the Middle States and Maryland opened its nineteenth annual convention at Annapolis.

Vice President and Mrs. Fairbanks issued dinner invitations from their new home on Farragut Square.

GOOFUS ANIMALS

By Herbert Kirk. Drawings by Nat Ballier

Trade-Mark Registered U. S. Patent Office

The Goofus Guitar Bird

A Goofus Guitar Bird came one night
To serenade with music sweet;
I praised the way he strummed his lute
Which seemed to fill him with conceit.

So nevermore I'll hear his song;
The merry minstrel flew away—
I hear he gives recitals now
For folks who have the cash to pay!

Daily Cross-Word Puzzle

ACROSS.

1 To cut lengthwise into strips
5 Cavity
8 Termination denoting a morbid growth
11 "The Great" czar of Russia
13 Constellation of the Altar
14 Egyptian god of art, music and the dance
15 Worship
16 Causes to run off the track
18 Insane
20 River in South Carolina
21 Kind of candy
25 Clamping devices
26 Image of a heathen god
27 A post in a stairway.
29 Deer
30 Competitor
31 Grassy field
34 Animal sometimes called the "Ship of the desert"
35 Placed the ball in position for a drive
36 The best part of anything
39 Recoil
41 Inflammatory eruption of the skin
43 Iniquity
44 Tavern
45 Coin of Peru
47 Ago (poetic use)
51 Shelter
52 Guido's highest note
53 More reliable
54 Nineteenth letter
55 Collection
56 Short jacket

DOWN.

1 Mineral spring
2 Took precedence of
3 Japanese statesman; assassinated in 1909
4 Termatic
5 Down-hearted
6 God of war
7 Fleet ship of Spain of the 15th century
8 Notices giving date of death of a person
9 Hand-to-hand fight
10 Stupid persons
12 Unit of measure of sheets of paper
17 West Indian indigo plant
19 Cotton goods of which overalls are made
21 Spanish national hero activity
23 Fish-spawn
24 Prying device
28 Heir-apparent to the British throne
30 Name of 13 Egyptian monarchs
31 Rumanian money unit
32 Even (poetic)
33 Subjoin
34 Cover
35 The clapper of a bell
36 Republic of South America
37 An extract from the kidneys of animals used as medicine
38 Sea-eagles—one of several ways of spelling
40 Prejudice
42 Bottom of foot
46 Money unit of Latvia
48 Worthless leaving
49 New—comb. form used as a prefix
50 Sea-eagle—one of several ways of spelling

YESTERDAY'S ANSWER.

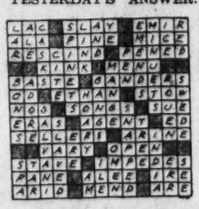

(Copyright, 1930.)

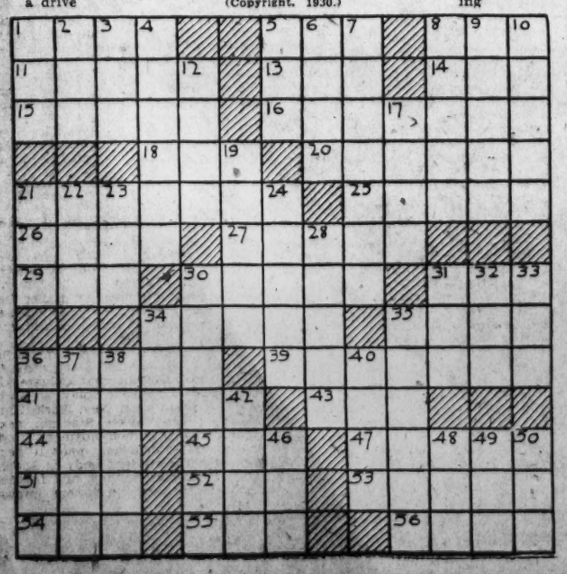

BUCK ROGERS, 2430 A. D. — *Dragged Below* — *More strange adventures in a full color page every Sunday.* — *By Phil Nowlan and Dick Calkins*

I HAD LEAPED OVERBOARD FROM THE FLYING SUB TO RESCUE A MYSTERIOUS SWIMMER WE SIGHTED ALONE IN THE ATLANTIC. IT WAS A GIRL! AND SHE DIDN'T WANT TO BE RESCUED! SHE DIVED TO ESCAPE ME.
I STOOD UP IN THE WATER FOR A BETTER VIEW. MY JUMPING BELT LIFTED ALL BUT TEN POUNDS OF MY WEIGHT, SO I ONLY SANK UNTIL MY FEET AND LEGS DISPLACED TEN POUNDS OF WATER.
THAT'S A HOT ONE! SHE DIVED TO AVOID RESCUE AND SHE HASN'T COME UP AGAIN!
BUT WALKING ON THE WAVES WASN'T SO EASY— AS I LIFTED ONE LEG, THE OTHER SANK!
OOFAH! AND MY JUMPING BELT WON'T EVEN LET ME LIE DOWN ON THE WATER TO PADDLE! I'LL HAVE TO FLOAT AROUND UPRIGHT— LIKE A BUOY—
AS THE SUB EASED ALONGSIDE ME—
WHAT HAPPENED TO THE SWIMMER?
OH BUCK!! LOOK OUT!!!
HEY! SOMETHING'S DRAGGING ME UNDER!!
TO BE CONTINUED
COPYRIGHT JOHN F. DILLE CO. REG. U. S. PAT. OFF.

GASOLINE ALLEY — *Don't miss this feature in colors in The Sunday Post.* — *Too Late*

LORA, THERE AREN'T AS MANY YOUNG SPROUTS HANGING AROUND THE FRONT GATE THIS SEASON.
NO, COUSIN WALT, I'VE GIVEN THE REST OF THEM THE AIR.
YOU SEEM TO HAVE SAVED OUT ONE FOR YOURSELF. OF COURSE YOU MAY NOT HAVE HAD SO MUCH TO CHOOSE FROM BUT—
OH, HE'S PRETTY NICE.
I'VE JUST SEEN LORA'S NEW CATCH, AND OF ALL THE—
I HAVEN'T YET BUT SHE'S TOLD ME WHAT HE'S LIKE—MANLY BROW, DEEP EXPRESSIVE EYES—STRONG MOUTH AND CHIN—FIGURE SLENDER AND LITHE—
POOR LORA. SHE'S SUNK!
King

MINUTE MOVIES — (All rights protected by the George Matthew Adams Service. Trade Mark Registered U. S. Patent Office.) — *By Ed Wheelan*

WHEELAN SERIAL
RANGE ROBBERS
EPISODE 26
THAT SAME NIGHT WHEN REDMOND RETURNED TO HIS SALOON IN RED GULCH, HE FOUND GERTIE WAITING FOR HIM
WHERE HAVE YOU BEEN, BILLY? DO YOU KNOW THAT THE STAGE WAS HELD UP AND ROBBED TODAY?!
I BET YOUR BAND HAD A HAND IN THAT ROBBERY! WHERE HAVE YOU BEEN?
OUT WITH THE SHERIFF'S POSSE HUNTING FOR THE BANDITS!! HOW DO YOU LIKE THAT?! NOW SHUT UP!!
UP-STAIRS REDMOND FOUND "SHORTY" HIGGINS ALSO WAITING FOR HIM
GOSH, CHIEF, I'VE BEEN WAITIN' HERE HOURS FOR YUH!!
WHAT'S UP!
"SHORTY" NOW TOLD OF DAVE MORTON'S STRANGE VISIT TO THE BORDER RANCH IN SEARCH OF REDMOND
AN' HE'S PRETTY CERTAIN YUH WASN'T DOWN THERE, CHIEF! I LIED MY BEST BUT HE JUST WOULDN'T BELIEVE ME!!
I'LL FIX HIM!!
MEANWHILE DOWN STAIRS GERTIE CAME UPON PEDRO DRINKING BY HIMSELF AT A CORNER TABLE
MAYBE I CAN GET SOME INFORMATION OUT OF HIM!
GERTIE WENT OVER AND SAT DOWN WITH THE MEXICAN
PEDRO, THE OTHER DAY YOU SAID YOU WERE MY FRIEND AND PROMISED TO HELP ME IF I EVER NEEDED IT!
DAT EES RIGHT, SEÑORITA!!
DON'T MISS TOMORROW'S EPISODE!!
12-2

BOBBY THATCHER — *Bill's Defender* — *By George Storm*

ON MY WAY HERE I SAW THAT OLD MOTT DIAMOND AGAIN... HE WAS CARRYING A BIG PACK FOR A DUDE THAT WAS WITH HIM.....
WHY THAT WAS GEOFFREY FITZ-THORPE, BOBBY, AND HE'S A WONDERFUL MAN... HE'S BEEN EVERYWHERE, AND THERE'S NOTHING HE HASN'T DONE, AND NOW HE'S VOLUNTEERED TO SOLVE THE MYSTERY OF WHO KILLED BERT STEELE!
IT'S NECESSARY FOR HIM TO ASSOCIATE WITH PEOPLE LIKE DIAMOND..... THEY KNOW THE SERIAL NUMBERS OF THE BANK NOTES SO THE STOLEN PAY ROLL IS MARKED...
WELL, IF THEY BRING BACK ANY MARKED MONEY THEY WONT HAVE FOUND IT ON BILL..... HE HAS JUST A LITTLE MONEY, AND THAT WAS SAVED FROM HIS WAGES.....
(Copyright, 1930, by The Bell Syndicate, Inc.)

THE GUMPS — *Follow the Gumps in the colored Comic Section of The Sunday Post.* — *He Handed Them a Laugh*

I MET RED MILLER THIS MORNING - HE WAS PUSHING THE BABY CARRIAGE - GEE - THAT'S A SWELL BABY OF THEIRS -
THE CUTEST LITTLE THING YOU EVER SAW - AND SMART - THAT CHILD NEVER TOOK HIS EYES OFF OF ME - HE JUST SAT THERE AND LOOKED AT ME - AND SMILED - THE FIRST TIME HE EVER SAW ME -
HUH!
THAT'S NOTHING - WHEN I FIRST SAW HIM I LAUGHED RIGHT OUT LOUD - I HOWLED! AND I'M STILL LAUGHING -
?
BONEY SMITH
Reg. U. S. Pat. Off.; Copyright, 1930, by The Chicago Tribune.

WINNIE WINKLE, THE BREADWINNER — *See the Winkle family in colors in The Sunday Post.* — *The High Cost of Sitting*

Baby Mine
MAW SAYS THE STORK BROUGHT THAT NEW BABY NEXT DOOR - GOODNESS! WHY DON'T THEY SEND BABIES BY AIRPLANE AND GIVE THE POOR STORK A REST?
WELL, I SEE BY THE PAPER WHERE THAT PIG IRON STOCK IS STARTING TO CLIMB AGAIN! WE MAY BE IN THE MONEY YET!!
SURE YOU WILL! JUST HOLD ON TO IT, THAT'S ALL!!
WONDER WHAT I'D DO IF I WAS RICH!! MAYBE I'D GO INTO WALL STREET MYSELF AND BE ONE O'THEM BULLS OR BEARS!!
HOW MUCH DOES A SEAT COST IN TH' STOCK EXCHANGE?
A SEAT COSTS $240,000.
$240,000.?? WHEW! HOW MUCH JUST FOR STANDING ROOM??
DEC. 2
BRINKS

SPORTS **The Washington Post.** SPORTS

WASHINGTON: TUESDAY, DECEMBER 2, 1930. 17

ROCKNE'S BATTERED PLAYERS LEAVE FOR COAST

Westbrook Pegler Says

LEON SEE, one of the many stockholders in Primo Carnera, tells of the time only a couple of years ago when Primo was discovered engaged in common toil, carrying water to the elephants and vice versa, with a leaky-tent circus, at a wage of about 60 cents a day. Mr. See states that Primo was about to be discharged from the circus at the time, as a succulent yearling elephant was missing from the herd and the proprietor had noticed something suspiciously like elephant feathers entangled in Primo's whiskers. Primo had always been hungry on his 60 cents a day, and the proprietor's suspicions were pardonable under the circumstances, although they subsequently proved to be quite unjust, as Mr. See discovered the elephant playfully hiding in one of Primo's shoes, and a chemical analysis showed that the suspicious plumage in Primo's whiskers was nothing but mule's feathers.

"Mules are insignificant," said Mr. See. "It is true that Primo sometimes was so overcome by hunger on his 60 cents a day that he could not resist the impulse to bite one, with a bit of salt, just as one bites the oyster. One does not formally slaughter the oyster, but eats it alive, and ot one of Primo's great degree of size the mule is just an oyster. But what is a mule. A mule is a nothing. The world is full of mules, but Primo was one of simple appetites and he would not bite the elephant. Now, perhaps, that he is rich, he might indulge in an occasional elephant. Why not? A man lives but once and money is for pleasure?

Commission Consistently Inconsistent.

Since leaving the circus Primo has become the only approximate successor to Jack Dempsey as a box-office power in the prize-fighting industry, and so he remains notwithstanding the rather pathetic efforts of the New York Prize Fight Commission to exclude him from the trade in reprisal for the unethical conduct of some of his American managers during his American tour. The prize fight commissioners are inconsistent in this, but then they are consistent only when they are inconsistent, so the worst and best that can be said of them is that they are running true to their own form. They have not only barred Primo from the State of New York but have tried to take in the entire world or that part of it which is sufficiently civilized to enjoy prize fights, but other prize fighters under the same management are permitted to do business as usual. It is not to be supposed that Primo was so dumb as to have been ignorant of the unethical practices performed on his behalf, but neither is it to be supposed that he was sufficiently smart to originate those devices himself. His offense probably was one of acquiescence, whereas those American managers were persons of quite sinister character and very cunning. Yet Primo is forbidden to perform in New York, and other athletes who might wish to perform with him elsewhere, and promoters who might wish to present him to their customers are forbidden to do so under pain of suspension in New York.

Garden to Be Punished Theoretically.

Such are the ramifications of this sentence that Paulino Uzcudun, who danced a fandango with him Sunday afternoon in Barcelona, must now be declared inoperative in New Yor, and the Garden Corporation will be punished if Primo should be engaged to do an act in Miami during the winter. That is theoretically the Garden Corporation will be punished. Actually, the Garden Corporation is recognized as a civic asset

Continued on Page 18, Column 3.

John Collins New Pilot of Red Sox

Former Outfielder to Succeed Wagner at Boston Helm.

Managed Des Moines Last Year; Played With White Sox.

BOSTON, Mass., Dec. 1 (A.P.).—John F. "Shano" Collins, former White Sox and Red Sox outfielder star, today returned to the American League as the 1931 manager of the luckless Boston Club.

In announcing his appointment, Owner Bob Quinn, who has tried out three other pilots since he assumed control of the club, said:

"Collins has made a wonderful record as a minor league manager, and I see no reason why he should not do well with the Red Sox."

Collins succeeds Charles "Heinie" Wagner, who was made manager last season when Bill Carrigan retired. Lee Fohl was manager in 1923, when Collins was last identified with the club.

Broke Into Game As Pitcher.

The new pilot, born in Boston 45 years ago, broke into professional baseball in the now disbanded New England League as a pitcher a quarter of a centuary ago. An injured arm forced him to become an infielder, and he played first and second base until 1910, when he went from the Springfield Club, of the Eastern League, to the Chicago White Sox.

He then became an outfielder, and during his Chicago career, which lasted eleven years, he played on two championship teams, in 1917 and 1919. He was one of the players absolved of all blame in the world series scandal that caused the retirement of several White Sox stars from organized baseball.

Traded With Siebold For Hooper in 1921.

Collins and "Nemo" Leibold came to the Red Sox in 1921 in a trade for Harry Hooper. The former remained here as an outfielder until 1925, when he became manager of the Pittsfield Eastern League Club. The next two seasons were spent piloting the Des Moines Club in the Western League, and he returned to Pittsfield, now his home city, for the seasons of 1928 and 1929. He started last season as manager of the Nashua Club in the New England League and, when that twilight circuit was disbanded, returned to Des Moines, jumping that club from last to third place.

Italian Team Leads In 6-Day Bike Race

New York, Dec. 1 (A.P.).—At the end of the seventeenth hour of the six-day bicycle grind at Madison Square Garden, the Italian team of Georgetti and Brocardo was out in front, leading the pack by one lap.

The pace setters had covered 329 miles and 9 laps in their journey around the oval. One lap back trailed another Italian combination of Belloni and Richell, which another lap behind followed the teams of Denef and Charlier, Linarland and Binda and Spencer and Debaets.

TIGERS SIGN YOUTH.

Blanton Dick, a 20-year-old Phoenix, (Ariz.) youth, has been purchased by the Detroit Tigers. He probably will be sent to the Raleigh, (N. C.) Club in the Piedmont League.

Notre Dame Again On Carnegie's List

Pittsburgh, Dec. 1 (A.P.).—Carnegie Tech's 1931 football schedule includes a game with Notre Dame at Pittsburgh on October 31. Western Reserve and Thiel has been dropped temporarily from the card.

Second Grid Death On Monmouth Team

Monmouth, Ill., Dec. 1 (A.P.).—Football caused two deaths within the ranks of Monmouth's eleven this fall.

Bob Sharpe, center on the team, died several weeks ago of blood poisoning, which was caused by a tight football shoe. Sunday Stanley McConnell, star Monmouth full back, died from a broken neck suffered in the Thanksgiving Day game against Knox.

8 GRID GAMES LISTED FOR EAGLES

American U. Expands Football Activities for 1931.

EXPANSION of American University's football activity to include eight games for 1931 was revealed yesterday in the announcement of the Eagle schedule by Coach Walter Young. Never before have the Eagles played more than seven football games and this number was attempted this season for the first time.

Only two local appearances will be made by the 1931 American eleven, according to the schedule. These are scheduled for October 17, when the Eagles will entertain High Point College of North Carolina, and November 14, when they will visit Catholic University at Brookland Stadium.

Eagles to Open Season On October 3.

The American season will open on October 3 when the Eagles will meet Lynchburg College at Lynchburg, Va. On the following Saturday, October 10, they will play Hampden-Sidney at Hampden-Sidney. After the High Point engagement, they will take to the road again for games with Shenandoah, at Dayton, Va., on October 24, Shepherd College, at Shepherdstown, W. Va., on October 31, and Johns Hopkins, at Baltimore on November 7.

Randolph-Macon will be the final opponent on November 21 at Ashland, Va.

Lynchburg, Hampden-Sidney, Johns Hopkins and Randolph-Macon are new foes for the Eagles. Gallaudet, Atlantic University and St. John's of Annapolis—all met this season—have temporarily been dropped.

Mississippi Elevens Will Play for Charity

Jackson, Miss., Dec. 1 (A.P.).—A postseason football game between teams made up of all-star players of colleges in Mississippi is planned here either December 13 or December 20 for the benefit of the unemployed.

Ed Walker, head coach at the University of Mississippi has agreed to organize a team there to play a squad composed of stars from Mississippi A. and M., Mississippi College and Millsaps stars, coached by Edwin (Goat) Hale, coach at Millsaps.

FERRELL WANTS PAY BOOST.

Wes Ferrell held out for $20,000 last spring to pitch for the Cleveland Indians and compromised with a bonus, if he won 25 games. He won the 25 and now it is said in Cleveland that he wants $30,000 for next year. He figures his pitching is worth that much to the Indians.

W. Maryland Strong on Defense

Terrapin Opponent Has Yielded Only 2 Touchdowns.

Byrdmen Must Show Best Attack to Win Saturday.

AN INDICATION of the severity of the test facing the Maryland University Eleven in the game Saturday in Baltimore Stadium is given in the records, which show its opponent, Western Maryland, has yielded only two touchdowns in nine games this season.

Without a doubt, Maryland, in the opinion of close observers, must uncork its utmost in attack if it hopes to close its season with a much-desired victory over Dick Harlow's undefeated Green Terrors.

Though Western Maryland's opposition on the whole has not matched Maryland's this fall, it is true that the Terrors have not often been extended to win. They allowed Loyola, of Baltimore, one touchdown in a game they won easily and yielded another six-pointer to Albright, which pressed them hard. Albright alone of nine teams, not excepting Georgetown, which bowed, 10 to 0, threatened to defeat Western Maryland.

Line and Secondary Of Terrors Strong.

Both in the front line and the secondary, Western Maryland is well fortified defensively. It boasts big men, fast men and brainy men, with a large store of experience.

Maryland, conceding superiority in the line, where such outstanding players as Paul Bates, end, and the giant tackle, Pincura, perform, is expected to take to the air to gain the decision.

The famous Chalmers-to-Berger combination no doubt will carry a great part of the Terrapin offensive burden. When all other weapons fail and when all other players are stopped cold, Chalmers and Berger, it seems, can advice the ball for Maryland through the air.

Paddock Serves Notice Of Intention to Wed

Los Angeles, Dec. 1 (A.P.).—Charles Paddock, formerly the world's greatest sprinter, and his fiancee, Mrs. Neva Prisk Malaby, today filed notice of intention to wed.

Charles H. Prisk, Pasadena newspaper publisher, announced the engagement of his daughter several weeks ago. The wedding will take place in Pasadena December 11.

Paddock gave his occupatoin as a "journalist" and said he was 30. Mrs. Malaby gave her age as 26. She was divorced four years ago.

Reception Is Given George Earnshaw

George Earnshaw, who played an important part in pitching the world's champion Philadelphia Athletics to victory over the St. Louis Cardinals in this year's world series, was the guest of honor at a reception given for him last night at the Commonwealth Club, Montclair, N. J. Many friends and admirers of Earnshaw attended.

GRIDIRON GENIUS.

Maj. Frank W. Cavanaugh, Fordham coach, who was an all-America end 31 years ago, has produced three unbeaten football teams during his lengthy career.

STRANGE AS IT SEEMS —By John Hix

486
518
5536 Manila Ave. Oakland, Cal., Oct. 7, 1930
Mr. John Hix: Strange as it seems, both ice and steam are dry! Yours truly Fred Merrill
THE PORCUPINE FISH— PUFFS ITSELF INTO A BALL OF SHARP SPIKES AS A MEANS OF PROTECTION....
THIS LETTER WAS WRITTEN ON THE BACK OF A 2¢ STAMP.... MR. MERRILL'S STATEMENT IS CORRECT
842
THIS 1000-TON ROCK WAS THROWN 150 YARDS DURING AN EARTHQUAKE IN NEW ZEALAND 1929
GEORGE GIPP— -of Notre Dame MADE 3 RUNS (80, 68 AND 70 YARDS) FOR TOUCHDOWNS IN ONE GAME, BUT WAS CALLED BACK EACH TIME FOR PENALTIES CAUSED BY HIS TEAM MATES
© McClure Newspaper Syndicate
-1909-
604
795

IN adapting the ukelele, shown yesterday, to their native conditions, the Mangyans were necessarily hard put to find strings. What could be more logical than to use the hairs from the human head?

The people are most musical and sing to the accompaniment of their home-made ukeleles and flutes. They are said to be able to reproduce clearly a melody after hearing it but once.

Needle fish are found in all seas and some have even been known to ascend rivers. They are excellent eating. Their bodies are bright green and silvery in color and some of their bones are green. Those elongated jaws seen in yesterday's drawing are set with sharp teeth.

The black bird shown yesterday not only sings the song of its native state but is able to warble bird arias. The little fellow was discovered when quite young in the paws of a predatory cat, rescued and nursed back to health. The bird is nameless, being with all its accomplishments, unable to "tell" its owner of its early life and parentage.

Frequently yew trees and boxwood have been trimmed and trained in imitation of some object or even person, but for an oak, shown yesterday, to grow in the likeness of Abe Lincoln and in the Southern State of Georgia, is, to say the least, unusual. Nature, evidently, did not ever hear of the Civil War. JOHN HIX.

More about today's pictures will be told tomorrow. Any reader wanting further proof of anything depicted here should address John Hix, care of this paper, and enclose a stamped and self-addressed envelope for reply.

Colors give added realism to strange things and happenings illustrated by John Hix on a full page in The Sunday Post.

Five Coaches, 38 Gridmen On Trip

Loyal Fans Cheer as Battling South Bend Troup Entrains.

Rockne Is Hopeful; Depends on Luck, He Says.

By PAUL MICKELSON.

CHICAGO, Dec. 1 (A.P.).—Battered and weary, yet filled with that fighting spirit that has carried onward to victory in eighteen straight football wars, Notre Dame's Rough Riders today began their westward Odyssey for their epic struggle with the dashing Trojans of Southern California.

Cheered by several hundred loyal fans who braved a bleak December afternoon to shout encouraging farewells, Knute Rockne loaded his great crew of riders on their special train at 3:30 p. m. and headed for the Land of Roses and Sunshine, where the Notre Dame victory bubble, swelled by two years of triumph, will be pricked or further inflated next Saturday afternoon.

Thirty-eight players, the full coaching staff of five men, newspapermen, and five coaches filled with fans of all shapes, sizes and ages, started the westward journey, which will end at 5 p. m. Friday, when the special train steams into Los Angeles. One stop will punctuate the journey, and that will be at Tucson, Ariz., where workouts will be held on the University of Arizona field—one Wednesday afternoon, one Thursday morning, and one Thursday afternoon.

Rockne Reveals No Dread of Game.

If Coach Rockne dreaded the invasion of the House of Troy, he failed to reveal it as he stepped aboard the train today. He was happy over the result of Saturday's game with the Army, and his only worry seemed to be that some of his players or party would miss the train. He even changed his bear story to one of hopefulness as the train chugged out of the station.

"Well, I think they have a better team than we have right now," he said. "My boys are pretty well battered up as a result of the last three games with Drake, Northwestern and the Army, but we'll be feeling better by the time we get into Los Angeles. The warm air of Arizona and the long ride doubtlessly will stir up the boys.

"We'll need some luck to win this one, but maybe we'll get it," he shouted as a farewell.

There was no doubt but what Rockne expected another victory.

Conley and Mullins Nurse Injuries.

All of the players, with the exception of Larry "Moon" Mullins and Capt. Tom Conley, an end of no mean ability, were in fair condition. Both suffered bruises from the Army engagement, but both of them insisted they would be back on the firing line Saturday. They undoubtedly will be.

Seven ends, six tackles, seven guards, three centers, four quarter backs, eight half backs and three full backs made up the personnel of the Notre Dame squad. They were Vik, O'Brien, Mahoney, Kosky, Host, Conley and Baille, ends; McNamara, McManmon, Kurth, Hoffman, Donaghue and Culver, tackles; Greeney, Harris, Kassis, Kersjes, Metzger, Pierce and Terlaak, guards; Yarr, Rogers and Butler, centers; Carideo, Cronin, Jaskwhich and Murphy, quarter backs; Brill, Kaplan, Koken, Leahy, Lukats, O'Connor, Schwartz and Sheeketski, half backs; Mullins, Hanley and Howard, full backs.

Among the fans aboard the train was J. E. Brill, father of Marty Brill, one of Notre Dame's prize half backs. The elder Brill said nothing about giving his son another $1,000 a touchdown bonus like he did in the Pennsylvania game, but admitted that the lure of seeing his son play his final college football game was too much for him.

Trojans Spend 2 Hours Against Rockne's Plays

Los Angeles, Dec. 1 (A.P.).—Defensive assignments were given the University of Southern California gridsters in practice today for their game with Notre Dame here Saturday.

Two hours were spent in dummy scrimmage against a reserve team using the Coach Knute Rockne plays as seen by Trojan scouts this season. More of this is expected again tomorrow when Audrey Devine returns from the Army game with final information in regard to the Ramblers.

The return of Erny Pinckert expert blocker at half, served as an incentive to the men of Troy, although Coach Howard Jones spent a busy afternoon in an effort to strengthen left end.

Southern California, while still holding hope Ralph Wilcox would be able to start after three weeks on the injured list, feels uneasy about the left flank. Tay Brown may be brought from tackle to cover the assignment along with Howard Joplin, should Wilcox not recover from concussion of the brain.

Ray Sparling is definitely out with a bad knee and Tony Jurich, who broke an ankle early in the season, will not be able to play.

The quartet of players slightly injured against Washington were back in the fold again this afternoon.

Colgate Declines Game For Charity on Coast

Hamilton, N. Y., Dec. 1 (A.P.).—Colgate's athletic council today declined an invitation from St. Mary's College, of Oakland, for a football game at San Francisco on either December 13 or 20, suggested as a benefit for the San Francisco Children's Hospital.

William A. Reid, graduate manager, in replying to the St. Mary athletic officials, pointed out that Colgate already had agreed to play a post-season contest with New York University at the Yankee Stadium next Saturday for the unemployment fund. This, he explained, had made it necessary for the student body to shorten its Christmas holiday, and further cuts of classroom time were impossible.

DRAFT ISSUE DELAYED BY MINORS

Solution Possible at Joint Session Called Today.

By HERBERT W. BARKER.

MONTREAL, Quebec, Dec. 1 (A.P.).—The bugaboo of major-minor relations, the draft, overshadowed all other questions as minor league club owners and managers gathered here today for the annual sessions of the National Association of Professional Baseball Leagues.

Two Class AA, nondraft circuits, the Pacific Coast and International Leagues, devoted most of their time to a discussion of the demand of the majors that they and three other nondraft leagues submit to the draft. Unless they do, the majors have threatened to discontinue all business relations with them.

Action Postponed Until Conference Today.

Neither the International nor the Pacific Coast Leagues came to any decision as to whether or not they would accept the draft, which gives the majors the right to purchase a player from a minor league club by paying a set price. Instead, both organizations decided to postpone any action until after a joint conference tomorrow when the American Association, the third Class AA league, joins forces with the other two in an attempt to formulate some plan of action acceptable to all.

The other nondraft leagues, the Class A Western and the Class B Indiana-Illinois-Iowa Leagues, are expected to follow the three bigger circuits.

The whole question arose when the majors demanded that the draft principle be made universal, applying to all minor leagues.

The five nondraft leagues immediately objected, preferring to continue selling their players for what they would bring rather than have them made available to the majors at a fixed rate.

As far as the three AA leagues are concerned, a modified draft agreement with the majors already is in effect. Under its terms, the majors may claim at a draft price any player in the International, Pacific Coast and American circuits if he previously has been in the majors.

New Offer to Big Leagues Possible Today.

Efforts at Cleveland recently to reach a compromise failed, but it was understood at that time that the five nondraft leagues were ready to agree to the draft if a higher draft price were made. It was after the failure of that conference that the majors threatened to discontinue dealing with the leagues in question.

Just what tomorrow's conference may bring remains to be seen, but it

Continued on Page 18, Column 3.

FOOTBALL CONTESTS BOOKED THIS WEEK

(With scores when same teams met last year.)

EAST.

All-Marines (19) vs. Coast Guard (0).
Maryland (0) vs. Western Maryland (12).
Pennsylvania (7) vs. Navy (2).

SOUTH.

Florida vs. Tennessee.
Georgia Tech. (6) vs. Georgia (12).
Loyola, New Orleans (6), vs. Detroit (20).
Miami vs. Bowling Green.
North Carolina (48) vs. Duke (7).
Rice vs. Iowa State.
Richmond (6) vs. Hampden-Sidney (13).

MIDDLE WEST.

Tulsa (14) vs. Haskell (20).

FAR WEST.

Southern California (12) vs. Notre Dame (13).

WADE LAUDS DEFENSE OF COUGARS

Compares New Year Rival to Washington U. Team of 1925.

BIRMINGHAM, Ala., Dec. 1 (A.P.).—Wallace Wade, University of Alabama football coach, came here today, after scouting Washington State in its game with Villanova at Philadelphia Saturday, with the opinion his team will meet "one of the greatest defensive elevens" he has ever seen in the Rose Bowl classic at Pasadena, Calif., New Year's Day.

The Washington State Team, Wade believes, is similar to the Washington University eleven that Alabama defeated, 20 to 19, on its first trip to the West Coast in 1925.

"I have never seen two elevens more alike than the Washington University Team we played in Rose Bowl and the Washington State Team," the Alabama mentor said. "Washington State has one of the greatest defensive teams I have ever seen.

Cougars' Back Field and Ends Bigger.

"Elmer Schwartz, the big full back, is another George Wilson. He reminds me of Wilson in running with the ball and backing up the line. Edwards and Ahlskog are great tackles, Edwards being a little bigger than Freddie Sington and just as fast. The Cougars have two big ends and a bigger back field than Alabama.

"From what I could judge, Washington State and Alabama are pretty evenly matched in weight. The Cougars will outweigh Alabama in the back field and we may have a few pounds to spare in the line.

"Hein, Washington State's great center, is one of the best pivot men I have ever seen against forward passes. He intercepted three passes Saturday. There may be a better center in the country than Hein, but I have my doubts."

Wade expressed the conviction the Cougars should have scored "six or seven touchdowns over Villanova."

NOTRE DAME DEFEAT IS PREDICTED

Hollingberg, Cougar Coach, Picks Trojans to Win.

"IF I were a betting man, I'd put my moned on Southern California." Those words, concerning Saturday's game between Notre Dame and Howard Jones' Trojans, in which the former's national championship hopes will either be realized or smashed, would not mean much coming from an ordinary football observer.

But the author was the coach of the team that scored the only defeat suffered this year by Southern California—Orin E. "Babe" Hollingbery, head coach of Washington State, Pacific Coast Conference champion.

Hollingbery and Cougers In Washington.

Hollingbery, visiting the Capital yesterday with his team after a victorious invasion of Philadelphia, where the Cougars trounced Villanova last Saturday, sounded a discordant note in a chorus of experting on the outcome of the Los Angeles classic.

Washington State's chieftain, knowing through experience Southern California's ability, likes its chances and states definitely his reasons.

"Physical and mental condition are going to factor greatly in this game, and I believe Southern California will be better fortified in both respects," he said.

"Notre Dame has just gone through three hard games in a row and has taken quite a pounding. In my opinion, Rockne's team not only will not be able to go on the field in prime physical condition, but they won't be able to reach the peak mentally. They've been 'pointing' for too many games already and they're bound to show the strain.

"On the other hand, Southern California will have had more than a week's rest atnd will be fresh both in mind and body. It is their objective game and none other recently has worried them.

Believes Irish Will Meet Match in Every Way.

"Aside from these matters, there is playing ability to consider, and I think Notre Dame will find its match in every way. Of course, they use different styles of football, Notre Dame depending largely on deception and Southern California on power. But as far as speed, strength and brains are concerned, Southern California is every bit as good as the Irish.

"The Southern California line is going to prove a lot of trouble to Notre Dame, more so than did Army's, and I expect that Duffield, Pinckert and the rest in the Trojan back field will do veyr well behind that line.

"But the important afctors are

Continued on Page 18, Column 5.

WEST MEN'S WEAR
DOBBS HATS HABERDASHERY

CLEARANCE
Entire Regular Stock of
SUITS
AND TOPCOATS
Now 20% Less
FRUHAUF'S INCLUDED

Were	NOW	Were	NOW
$35	$28	$65	$52
40	32	70	56
45	36	75	60
50	40	80	64
55	44	85	68
60	48	100	80

4-piece Sports Suits Included
FORMAL WEAR EXCEPTED
No Charge for Alterations

Sidney West, Inc.
14th & G Sts.
EUGENE C. GOTT—PRESIDENT

Archery Coach Deals First Defeat to Tech Grid Team

Players Routed by Miss Naylor for Encroaching on Practice Field; Principal Effects Compromise at Cost of Hat.

By BOB CONSIDINE.

TECH HIGH SCHOOL champion football team was beaten yesterday. And beaten decisively.

The rout was accomplished by Miss Evelyn Naylor and a dozen young girl archery enthusiasts. Tech appeared strong at the start, but quickly wilted when the real battle started. The hitherto unstoppable Maroon and Gray huskies never approached closer to scoring than midfield and toward the end of the afternoon appeared completely demoralized.

The score of the rout amounted to about 23 bull's-eyes to no touchdowns.

This is a play by play account of the battle:

Coach "Hap" Hardell sent his boys out on the Tech field in preparation for Tech's final game of the year against Gonzaga and remained in the gymnasium to make final preparations for the staging of the contest. Within a few minutes the first of Tech's huskies who gained the practice field returned with word that Tech's girl's archery team had sovereignty over the field and had no intention of having themselves evicted.

Hardell Himself Reaches Field.

Hardell himself strode on the stretch of turf on which he developed a team heretofore thought invicible. Miss Naylor, with admirable pointed-

AUTOMOBILES AT WESCHLER'S
Auto Auction
613 G St. N.W.
TOMORROW
Dec. 3d, 10 a. m.
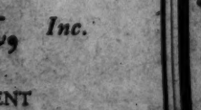
Consignments Received Any Time Prior to Sale.
MEMBER W. A. T. A.

nes stold him to remove his ruffians. Hardell parried that a football game was going to be played on Friday and it had long been the custom of Tech and one or two other high schools to practice before grid engagements. Miss Naylor was adamant and threatened and produced—the intervention of "higher" authorities.

Mr. Frank C. Daniels, principal of the Tech School, appeared in the role of arbitrator. Mr. Daniels recommended that Hardell dismiss his charges for the day. Hardell demurred, pointing out that Tech had to practice and that there were adjoining stretches of real estate well-suited for the pursuit of archery. To add to the situation one of Tech's mighty punters lifted a pigskin high into the air and it descended with great force on the top of Mr. Daniels' gray fedora.

Principal Arranges Compromise.

Mr. Daniels arranged an even compromise, whereby Miss Nailor and her girls were to keep 50 yards of the football field, with the other 50 yards given over to three complete Tech teams. It was believed at the time that Hardell achieved his 50 yards only because he remarked that if he and his team were evicted some one else could take charge of the Tech football players in the Friday game.

Miss Naylor's stanch bow and arrow disciples held their line with great skill and grace. After a while Tech, rapidly tiring, quit the field and sought the palliativity of a shower.

FAIRLAWNS WANT GAMES.

The Fairlawn cagers are without a game for tonight. Any quintet having a gym and wishing a contest should communicate with Manager Jack Davis at Atlantic 3670.

THE JUDGE EARNS VERDICT AT JEFFERSON PARK

HeadDecision Results in Sprint

Noble Sir Is Second, With Petabit Taking Third Money.

JEFFERSON PARK RACE TRACK, La., Dec. 1 (A.P.).—The races here today were run over a slow track. The fields in one or two of the races were reduced as a result of the change in track conditions, but the contests were spirited and interesting. There was no feature on the card, chief interest being centered in the running of the St. James Purse, a 6-furlong sprint.

The Judge, second choice and ridden by C. Landolt, was the winner by a small margin over Admiral C. T. Grayson's Noble Sir, with Petabit third. Greenwald, favorite, finished fourth.

The Judge Well-ridden By Landolt.

The Judge got away fast and, showing good speed under Landolt's good handling, raced Petabit into defeat. In the final furlong, Leyland, on Noble Sir, brought his charge up with a rush on the outside and just failed to get up. The Judge lasted it out to win by a head. Noble Sir beat Petabit two lengths for the place. The winner paid $5.20 for a $2 ticket and the time for the six furlongs was 1:15 2-5.

The favorite players got away in their stride, putting over Mrs. E. C. Gross' West Virginia, which was made a 3 to 2 choice, in the opening event. Little Coventry was second and Flagg Porter third.

West Virginia jumped away to the lead and, making all his pace, won by two lengths in 1:15 1-5.

The form players suffered a severe setback in the second event, however, when Poly, prohibitive choice, failed to finish in the first three. He finally pulled up in fourth place. The winner turned up in My Hobby with Jar second and Sincerely third.

Poly and My Hobby alternated in the lead to the stretch, where Poly tired. My Hobby then drew away slightly, but had to be driven hard to win by half a length from Jar. The winner paid $10.

Uncle Matt Makes Good in Third.

Uncle Matt, making his first start since the recent Latonia meeting, made good today by winning the 6-furlong sprint, third on the card. He was ridden by J. D. Mooney, and it required the gelding's best effort to win under the poor handling accorded him. Simon Kenton was second and Roycrofter third. Blandris was left.

Roycrofter and Uncle Matt quickly drew away from the field. Mooney elected to take the best going and brought Uncle Matt to the middle of the track. He lost several lengths at the stretch turn by this move, but held on gamely to win by a head from the fast-closing Simon Kenton, who beat Roycrofter four lengths for the place.

Grecian Beauty, with E. James up, won the fifth race and paid her backers $6. Kadiak odds-on favorite, finished second and Madcap Marvin third.

James got Grecian Beauty away on her toes and made every pole a winning one. In the stretch, Kadiak challenged but the mare held on gamely to win by a neck. Kadiak beat Madcap Marvin five lengths for the place.

In the race for the $500 in prizes offered by the association for the boy riding the most winners, Jockey E. James now leads with 74 points as a result of his piloting Grecian Beauty to victory.

Herendeen, Choice, Cops in Sixth.

Herendeen, favorite, scored a victory in the mile and furlong race, sixth on the card. Broker landed second money and John T. D., third. Herendeen trailed the field for 6 furlongs then moved up fast on the outside, taking command in the stretch and drawing out to win by a length. Broker beat John T. D., a head for the place. The winner paid $5.40.

The form players wound up the day by landing a ham in the final event. He won by half a length in a drive over King Kelly with Carlino third. Ham paid $3.60.

Lewis Wins Twice At Pocket-Billiards

William Lewis, Pennsylvania champion, who is meeting all comers in pocket billiard matches at the White Palace parlors each afternoon and evening of this week, won two matches yesterday. Having a high run of 54, he beat Joe Faresse yesterday afternoon, 100 to 20, while he was in even better form last night, defeating Danny Miller, 100 to 40, and uncorking a cluster of 65.

Lewis meets Lou Pagent at 2:30 this afternoon and Joe Kelley tonight at 8:15.

Kensington Guard Five Wins Easily

Kensington National Guard Basket Ball Team ran wild last night in the opening tilt of the Montgomery County Basket Ball League, turning back the Takoma courtmen, 38 to 7. The game was played on the winners' court.

Fargo, of the winners, looked good on the offensive, but the performances of Ryan and Everett, guardmen for the Kensingtons, was the bright spot of the night. Jones, of Takoma, was the only man on his team able to nick the airtight defense of Ryan and Everett. He scored all of his team's points.

Kensington.	G.	F.	P.	Takoma.	G.	F.	P.
Fargo, lf.	5	0	10	Jones, lf.	2	3	7
Burke, lf.	1	0	2	Resan, rf.	0	0	0
McKeever, rf.	3	0	6	Miller, rf.	0	0	0
Fpatrick, c.	3	0	6	L. Wilkins, c.	0	0	0
Ryan, lg.	4	0	8	C. Wilkins, lg.	0	0	0
Everett, rg.	2	0	4	King, rg.	0	0	0
Askin, rg.	1	0	2				
Totals.	19	0	38	Totals.	2	3	7

MONROE A. C. WINS.

The Monroe Athletic Club won its fifth straight basket ball game of the season last night at the Army War College gymnasium when it turned back the Army Headquarters Five by the score of 30 to 27 in a close and exciting tilt.

Lovechick, of the losers, was the high point scorer of the night.

Monroe.	G.	F.	P.	Army Hdq.	G.	F.	P.
E. Pierce, lf.	3	1	7	Allan, lf.	1	0	2
Mann, rf.	5	0	10	Richards, lf.	0	0	0
Howland, c.	2	0	4	Marsh, rf.	0	0	2
Strawser, lg.	4	1	9	Henry, c.	4	0	8
Bellis.	0	0	0	Gorman, lg.	2	0	4
Barnes, rg.	0	0	0	Lovechick, rg.	5	1	11
Goadby.	0	0	0				
Totals.	14	2	30	Totals.	13	1	27

Referee—J. Jokel (Army).

ST. MARK'S IN WANT.

The St. Mark's A. C. 100-pound football team is on the lookout for games. Call Manager Chalkley at Atlantic 1230.

Life's Darkest Moment —By H. T. Webster

Boots and Saddle's

(Reg. U. S. Patent Office)

—Jefferson Park Selections—

By J. B. SNODGRASS.

THERE has been much improvement in the New Orleans racing programs since the consignments of horses from Bowie have arrived, many of which are in the various races today. The track has become heavy after starting off the season fast. The feature today is the Desthleham Purse, which is at 6 furlongs for 4-year-olds and upward and has the smallest field on the card, six horses being engaged.

ESSIE is the most consistent of the field and has a chance, but BOCARATONE should make it a close contest. He is better suited at a longer route, but has won sprint races. His Maryland campaign attests his ability to turn in a speed contest. He won a stake and paid long odds over good handicap horses. HIGH SCORE should hold the others safe. ESSIE is lightly weighted and probably will lead this field home.

FIRST RACE—The first race is for 3-year-old maidens and upward at 6 furlongs. ROYAL CAUSE does not call for much, but he surely has a chance to leave the maiden class in this field. He has run among better horses and in the East was backed to win over horses like Johnny Campbell, Prince Troy and others of this class at Empire City in early November. SCHLAF WOHL showed some good races in the South last spring and later on the Western tracks. He should be among the contenders. ANGER is a bad post actor but may get close.

SECOND RACE—Two-year-olds make up the field of the second race. GALLOPETTE looks like a standout in this number, which is at 6 furlongs. She ran her last race at Empire City the first week in November, beating a field of fifteen including in its numbers Charlie, Friar Bacon, Carnival, Cho San and others, and she meets no such horses in this race. She will have PRINCE CLOI, a recent winner at this track, to beat. VALEDICTORY has some class and may be in the money. Very good horses make up the large field, on an average as good as started in claiming races in the East.

THIRD RACE—HADES should win right back in the third race at a mile and 70 yards. His recent victory was a good performance among horses the equal of this field. NAZDAR ran well all season and carries only 99 and is chosen as the contender. GEORGE WEBER should improve over his last effort, when he was well backed, but finished out of the money.

FIFTH RACE—GRAND DAD is selected to win the fifth event at a mile and a sixteenth, in a well-balanced field. HARPOON and BETTY BROWNING are rated the contenders although it is an open race. HAYES' CHOICE did not run his race last out and may improve. HARPOON was a useful plater last winter and if at his best would be dangerous.

SIXTH RACE—THE ORLEANIAN has always run well on the Jefferson Park track and seems well placed in the sixth race.. He will meet strong opposition from MISS MARYLAND, which also will be suited by the distance of a mile and a sixteenth and the slow track. PAUL REVERE should not be overlooked, for he turns in a good race now and then and, if at top form, would be the favorite. THE ORLEANIAN has only 107 pounds and should be able to come from behind and win. TORCHER will be up with the leaders for awhile.

SEVENTH RACE—DELMONICO, which has won one race at this meeting, should repeat in the seventh. He will be ridden again by Jockey E. James, who seems to be the sensation at this track so far. VOLTMETER will be a contender and ZAHN has a good chance to get in the money. This race is a mile and 70 yards. SANTA SOPHIA, which won Saturday, may be the surprise if there is any upset in the race.

JEFFERSON PARK ENTRIES.

(Associated Press.)

FIRST RACE—Six furlongs; purse, $800; claiming; for 3-year-olds and upward, maidens.

2	*Luxury	105	7 *Truly Movin. 105
2	*Poison Ivy	111	8 Anger 113
3	*Bunnie East	106	9 Beaver Boy 113
4	Omar Farr	116	10 *J. McMillan 105
5	*Royal Cause	110	11 *Forbis 110
6	*Howdy Boy	108	12 *Ballot Box 110
	Also eligible—		
13	Marjorie Ann	110	15 Unfort. Girl 110
14	*Swift Way	107	16 Numancia 106
15	*Schlaf Wohl	107	18 *Bright Flag 108

SECOND RACE—Six furlongs; purse, $800; for 2-year-olds.

1	*Generola	104	7 Bill Lutz 114
2	*Jimmie L.	109	8 *Sis B. 104
3	Patie Kate	109	9 Gallopette 109
4	*Sal Dwyer	107	10 *Play Bird 104
5	Attire	109	11 Kentucky Bill 116
6	Burnam	112	12 *Valedictory 111
	Also eligible—		
13	*Light Mint	107	16 *Fan Air 104
14	*Petite Dee	107	17 Prince Cloi 112
15	Goldie Belle	109	18 Jack Murphy 112

THIRD RACE—One mile and 70 yards; purse, $800; claiming; for 3-year-olds.

1	*Alamae	100	7 George Webre 109
2	Don Tinkey	104	8 *Wrack Royal 105
3	South'd King	107	9 *Hades 105
4	Duke Pohl	107	10 *Dunlin's Elk 106
5	O. K. Sunshine	102	11 *Nazdar 99
6	*Southland Pal	102	12 *Bobby Powers 106
	Also eligible—		
13	Maretite	111	

FOURTH RACE—Six furlongs; purse, $800; claiming; the Destrehan; for 4-year-olds and upward.

1	Ben Marshall	110	4 Essie 109
2	*Sister Zoe	106	5 *High Score 113
3	*The S'therner	107	6 Bocaratone 112

FIFTH RACE—One and one-sixteenth miles; purse, $800; claiming; for 4-year-olds and upward.

1	*B'ty Browning	104	7 Grand Dad 112
2	*Bunthorne	107	8 Caravan 107
3	*Peter	107	9 O'Connor 112
4	Hayes' Choice	112	10 *Jim Crow 107
5	Flashing Gem	112	11 *Nazel Denson 104
6	*Harpoon	107	12 Clearance 112

SIXTH RACE—One and one-sixteenth miles; purse, $800; claiming; for 4-year-olds and upward.

1	Daredevil	112	7 Luke, jr. 112
2	*M. Maryland	104	8 Herp Ashby 112
3	*Dr. Charlie	107	9 *Col. Campus 107
4	Torcher	112	10 *Paul Revere 107
5	*The Orl'nian	107	11 *Bonfils 107
6	*Gay Hallie	104	

SEVENTH RACE—One mile and 70 yards; purse, $800; claiming; for 3-year-olds.

1	*Nunacy	99	7 *Panivana 99
2	Gerard	108	8 *Pattie Louise 99
3	*Woods River	104	9 Baked Apple 104
4	*Voltmeter	102	10 *Delmonico 106
5	Water Fowl	107	11 Mary Eloise 106
6	*Zahn	102	12 *Santa Sophia 104
	Also eligible—		
13	*Foxy Seth	102	

*Apprentice allowance claimed.
Weather, clear; track, heavy.

WOLVES SEEK GAMES.

The Wolverine eleven wants games for December 14 and 21. Call Manager Greg Gerdom, at Atlantic 3077, between 6 and 7 p. m. Challenges are directed especially to the Alpha Delta Omega and Mercury Teams.

THE POST'S CONSENSUS AT JEFFERSON PARK

	1st Race	2nd Race	3rd Race	4th Race	5th Race	6th Race	7th Race
Boots and Saddle	Royal Cause	Gallopette	Hades	Essie	Grand Dad	The Orleanian	Delmonico
Wash. Post	Schlaf Wohl	Prince Cloi	Nazdar	Bocaratone	Harpoon	Miss Maryland	Voltmeter
	Anger	Valedictory	George Webre	High Score	B. Browning	Paul Revere	Zahn
Louisville Times	Anger	Kentucky Bill	George Webre	High Score	Grand Dad	Torcher	Santa Sophia
Associated Press	Luxury	Prince Cloi	Bobby Powers	The South'ner	Caravan	Paul Revere	Wood River
	Bright Flag	Jimmie L.	Hades	Bocaratone	Bunthorne	Dare Devil	Delmonico
Trackman	Anger	Jimmie L.	Hades	High Score	Caravan	Herb Ashby	Delmonico
Racing Form	Luxury	Prince Cloi	Bobby Powers	Bocaratone	Grand Dad	Miss Maryland	Santa Sophia
	Bunnie East	Burnam	Dunlin's Elk	Essie	Harpoon	Torcher	Mary Eloise
Handicap	Numancia	Prince Cloi	Don Tinky	High Score	Grand Dad	Miss Maryland	Delmonico
Racing Form	Royal Cause	Goldie Belle	Ole Man Sun	Bocaratone	Harpoon	Dr. Charlie	Voltmeter
	Luxury	Kentucky Bill	Wrack Royal	Essie	Clearance	Torcher	Santa Sophia
Davenport	Forbis	Jimmie L.	Bobby Powers	High Score	Grand Dad	Herb Ashby	Mary Eloise
Racing Form	Poison Ivy	Valedictory	George Webre	Bocaratone	Peter	Torcher	Delmonico
	Anger	Thistle Dee	Hades	Essie	Caravan	Miss Maryland	Santa Sophia
Sweep	Poison Ivy	Jimmie L.	Hades	High Score	Grand Dad	Herb Ashby	Delmonico
Racing Form	Luxury	Prince Cloi	Alamae	Bocaratone	Caravan	Torcher	Santa Sophia
	Anger	Valedictory	Maretite	The South'ner	B. Browning	Dr. Charlie	Voltmeter
Walsh	Luxury	Kentucky Bill	Bobby Powers	High Score	Grand Dad	Torcher	Wood River
Running Horse	Anger	Gallopette	Dunlin's Elk	Bocaratone	Peter	Dr. Charlie	Santa Sophia
	Forbis	Prince Cloi	Hades	The South'ner	Caravan	Herb Ashby	Delmonico
Purchase	Luxury	Kentucky Bill	Alamae	High Score	Harpoon	The Orleanian	Wood River
Running Horse	Poison Ivy	Jimmie L.	George Webre	The South'ner	Peter	Miss Maryland	Voltmeter
	Anger	Gallopette	Bobby Powers	Bocaratone	Caravan	Dr. Charlie	Santa Sophia
Consensus	Luxury	Jimmie L.	Hades	High Score	Grand Dad	Herb Ashby	Delmonico
	Anger	Prince Cloi	Bobby Powers	Bocaratone	Caravan	Torcher	Santa Sophia
	Poison Ivy	Kentucky Bill	George Webre	Essie	Harpoon	Miss Maryland	Wood River

D. C. Baseball Writers To Meet Today at Post

The annual meeting of Washington Chapter, Baseball Writers Association of America, will be held at 5 o'clock this afternoon in the sports department of The Post. All members are urged to be present.

Second 15-Mile Swim Planned by Y. W. C. A.

The second annual 15-mile swim conducted by the Y. W. C. A. under the direction of Miss Irene Richards will open December 15. Under the rules of the race it is possible to break up the 15 miles in as many individual distances as the contestants prefer, but the total distance of 15 miles must be achieved by February 15.

Both Y. W. C. A. pools, at the K street and E street homes, will be utilized for the swim. At the K street pool the hours will be 11:30 to 1, 4:30 to 6 and 8 to 9:30 o'clock. On Saturdays the hours will be from 1:30 to 5 o'clock.

At the E street pool the hours are 4:30 to 5:30 and from 6:30 to 8. Saturdays the hours of 4:30 to 6 will be utilized for the race.

There is no age limit for entries. Those who finish the entire distance by February 15 will be given privileges of the Y. W. C. A. pools for an entire year. Registration for the swim shall be made at either of the Y. W. C. A. health education offices.

Boxing Will Feature D. G. S. Smoker Tonight

Seven four-round boxing bouts headline a smoker and entertainment which will be held tonight by the District Grocery Stores Athletic Club at its club rooms, 463 K street southwest. The affair will start at 9 p. m., and admission will be by card only.

Sailor Oden, prominent local boxer, will oppose Edward Curfew in the feature attraction on the card. Both men weigh around 160 pounds.

Other engagements will bring together Mickey Smith and Pete Daly, in the 135-pound division; Fred Pell and Billy Reagen, in the 110-pound class, Mike Yeatman and Percy Vernon, in the 125-pound section; Walter Smith and William Feary, in the 100-pound division, and Raymond Judd and Patsy Mielken, and Kid Nelson and Harvey Newhouse, in the 150-pound class.

Ed Bieber, South Atlantic and District of Columbia bicycle sprint champion, will give an exhibition of fancy riding. Several other features also are on the program, the nature of which will be kept a surprise until tonight.

EAGLES CHALLENGE D. G. S.

The Skinker Bros. Eagles Grid Team challenges the Palace D. C. G. to a game to be played wherever the Grocerymen please. The Eagles are also challenging any other 150-pound team in Washington, but are especially keen to meet the Palace D. G. S. gridders.

Manager Clipper, at Cleveland 1282-W, is in charge of booking the games.

DUKE, N. C. U. IN BATTLE SATURDAY

Carolina "Big Five" Championship at Stake.

Special to The Washington Post.

DURHAM, N. C., Dec. 1.—In the modern era of football at Duke University, the Blue Devils have not defeated the Carolina Tarheels, whom they will meet Saturday at Chapel Hill for the North Carolina Big Five championship.

Back in the 90's when the Devils brought football to the South by meeting Virginia at Charlottesville, and then won the Southern championship, they whipped the Tarheels. Then came the long period of no football at Duke, and since 1922, when the two teams met after many years, the Devils have yet to take the top score.

There have been close games. In 1923, the year after the first meeting, Carolina won 14-6. In 1924 the Devils put up a great defensive battle and held the Tarheels to two field goals. Howard Jones was then the Duke coach. Jimmy DeHart's first year at Duke found the Devils on the small end of a 6-0 score, after the teams had battled without scoring for three periods. In 1926 the Devils led at the half, 7-0, to see the Tarheels make a great comeback and win, 14-7.

The members of the Duke team have said very little since the Washington and Lee game. A vacation over the week-end was given them by Coach DeHart with practice slated to get under way Monday. The Devils seem to be in the same frame of mind that carried them to the greatest season any Duke team has ever known. One loss, one tie and eight wins, six of them by the shutout route, is the proud record of the Duke team.

Results of Duke-Carolina games:

1922—Carolina, 20; Duke, 0.
1923—Carolina, 14; Duke, 6.
1924—Carolina, 6; Duke, 0.
1925—Carolina, 41; Duke, 0.
1927—Carolina, 16; Duke, 0.
1928—Carolina, 14; Duke, 7.
1926—Carolina, 6; Duke, 0.
1929—Carolina, 48; Duke, 7.

Farrell to Make Series of Talkies

Johnny Farrell, 1928 national open golf champion and winter professional at St. Augustine links, will leave tomorrow morning for two weeks in Florida, during which time he will make a series of golf sound movies.

Chicago U. Courtmen Seeking Regular Center

The University of Chicago Basket Ball Team will face its seventeen-game schedule with two lettermen and several other members of last season's squad again in the line-up, but Coach Nelson Norgren is confronted with the problem of finding an efficient man to play center. Harold Boesel, who played the position last season, being lost to the team.

Aside from the difficulty of finding a competent center the Maroon squad appears to be a good one. The lettermen who will return are Capt. Marshall Fish and Harry Ashley, guards. Another player who is expected to prove a valuable asset is Sidney Yates, a fast forward, who was out of most of last season's games because of a broken wrist. Another likely candidate for a forward berth is Paul Stephenson.

Capt. Fish was the outstanding player last season and played in every position when injuries and ineligibilities played havoc with the Maroon squad. He proved extremely effective wherever he was put and is looked upon as a mainstay this season.

Other players are Keith Parsons and Arthur Cahill, both possibilities for center. Among the candidates for forward berths are Bernard Wien, of the football squad, Rexinger and Anderson.

22 Court Candidates Seek Michigan Posts

Twenty-two men form the Michigan basket ball squad, which has been brought to full strength with the close of the football season. Only four of this number have had a year of college experience. The group is the most inexperienced and smallest in stature of any at the Wolverine school in years. The opening game is against Western State Teachers College on Saturday.

Among those who have had experience are Capt. Joe Downing, who, because of his injured knee, is still an uncertain quantity; Henry Weiss, diminutive forward; Norman Daniels and Roy Hudson. The latter two, football men, also are forwards. In the group drilling under Coach George Veenker are nine forwards, eight guards and five centers.

Only six of the squad are 6 feet tall or more. Gerard Ricketts, a substitute on the first squad and member of the B team a year ago, is the tallest of the group. He is 6 feet 2 inches. Practice sessions are being held on Monday and Thursday nights and in the afternoon on other days.

The schedule for the team has been completed by filling an open date on February 16 with Michigan State Normal College. The game will be played at Ann Arbor.

MINORS POSTPONE QUESTION OF DRAFT

Continued from Page 17.

was believed possible the three AA circuits might make a new offer for the majors to consider at their joint meeting in New York this month.

Both the Pacific Coast and International Leagues were understood to be split today on the draft question. The International's session, in particular, was a heated one, marked by hot debate, and with membership understood to be evenly divided on the question, four to four. Baltimore, Montreal, Newark and Buffalo were reported solidly against the draft.

NOTRE DAME DEFEAT PREDICTED BY COACH

Continued from Page 17.

physical and mental condition in this game. Southern California will have the edge."

Hollingbery and the squad from Pullman, Wash., visited President Hoover at the White House, rode about the city for three hours, dined at the Wayflower and departed last night at 7 o'clock for Chicago, en route home.

PHILS DROP WHITE.

The Philadelphia Nationals have dropped John White, a recruit picked up during the year. White had no previous professional experience and was released outright to make his own connections, if he cares to remain in the game.

Berger Shook Early Slump To Be a Star for Braves

Hit 38 Homers in First Year in Big Leagues.

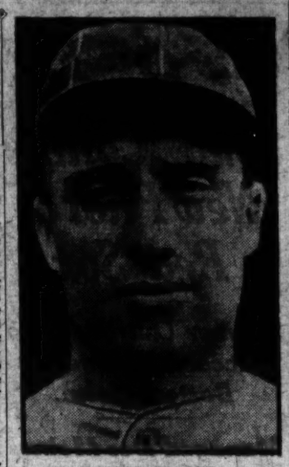
WALTER BERGER.

PLAYING his first year in the majors last season, Walter Berger, outfielder for the Boston Braves, made a notable record. While he wound up the season with the just fairly respectable batting average of .310, yet his general value to the Braves was much more than these figures would indicate.

Berger batted as high as .350 during the first three months of play when the Braves were struggling for a place in the sun of the first division. And also during that vital period of the Braves' 1930 fortunes the young batsman from the Coast was right up along with Wilson, Klein and Babe Ruth in the struggle for the major league home-run crown.

Slumps For While But Finishes Fast.

He slumped, however, in his long-range hitting in midsummer, but came in determined fashion during the last weeks of play.

Berger hit 38 home runs, ranking third in his league and fifth in the major leagues. Hack Wilson, the new home-run king; Klein, Ruth and Gehrig alone led the rookie in this vital factor of the game. He came within two of Klein and within three of Gehrig, and led such home-run hitters as Hartnett, Simmons and Foxx and Goslin.

Berger had no short fences to shoot at on his home field. He also made 27 two-baggers and 14 triples and batted in 119 runs and scored 98 runs himself. This record might, without exaggeration, be styled a standout for a first-year man.

Another thing about Berger that enhanced his value to McKechnie and the ball club of the good Judge Fuchs was the fact that he took part in 151 games and played a corking fine defensive game in the field.

Berger was born in San Francisco in 1905 and went to high school there, where he played on his school nine, playing at third base and shortstop. He was only 18 when he was first signed by Frisco and assigned to the outfield.

Seals Release Berger After Injury in Game.

He got hurt shortly after his great chance came. He swung on a curve ball which he missed and the swing carried him forward to pull a vertebrae in his back out of place. The crippled boy was released and sent home.

He recovered after a few months and began to play with a Frisco semi-pro team. Again he was signed by Frisco, this time in 1927, and after a three weeks' trial was released. He never did know why he was let out so suddenly, as he hit the longest home run of his career a few days before his dismissal. "That ball is a-goin' to land in Frisco Bay," yelled a fan as the ball passed out of the park still on the rise.

Finally the tall outfielder got a job with an independent team in Butte, Mont. And then later he was signed by Pocatello in the Idaho League.

"Again I got off to a bad start with a real league club," said Berger. "The first few weeks I hit around .200. Simply could not get going. The manager looked at me with a cold and fishy eye and it was only a question of how long he was going to put up with that sickly batting average of mine. But I began to pick up in my hitting and when the season closed I was leading the league. I do not believe I will ever be as proud and flappy again over any hitting record, not even if I should lead the National League, as I was over that batting championship in that little old Idaho League."

Stars With Los Angeles In 1928 and 1929.

Los Angeles promptly signed the batting champ of the Idaho League and he played for that club in 1928 and 1929. He came to the Boston Braves in the winter of 1929-30 as one of the ramifications of the famous deal that sent Hornsby to the Cubs.

Berger is in many ways the ideal type of a ball player. In spite of his 6 feet 2 inches in height, he is of such trim and perfect build that he carries his towering 200 pounds of weight as though it were only 6 feet and weighed only 180. He is pretty fast for a big man and makes many fine running catches in the outfield. But it is at the bat that this young man's poential qualities loom the largest in the baseball expert's eye. He has such power in his shoulders and such strength in his wrists and arms that his short, easy swings drive the ball out of the park when he connects squarely.

Berger is a right-hand hitter and he hits mainly to left field, so he must shoot always for the fences farthest away from the plate to get home runs.

Another and important big league asset possessed by Berger is his disposition. He is cool, keen and determined. He has what they call the big league complex and he takes excellent care of himself. It is the most natural thing in the world to predict a great future for this young slugger.

JEFFERSON PARK, LA., CHART, DEC. 1, 1930.

(Associated Press.)

WEATHER, CLEAR. TRACK, SLOW.

FIRST RACE—Six furlongs. Purse, $800; claiming. For maiden 2-year-olds. Start good. Won easily; place, driving. Went to post at 2:00. Off at 2:01. Winner, Mrs. C. E. Gross' b. c. (2), by Westy Hogan—Virginia K. Trained by C. E. Gross. Value to winner, $625; second, $100; third, $50; fourth, $25. Time, 0:24, 0:48 3-5, 1:15 1-5.

Horses	Wgt.	Post	St.	¼	½	¾	Str.	Fin.	Jockeys	Straight
WEST VIRGINIA	105	6	2	2½	2½	2½	1½	1	Riley	$4.00
LITTLE COVENTRY	111	7	3	3½	3½	3½	2½	2	Hanford	11.50
FLAGG PORTER	110	10	11	6½	2°	2½	3°	3	Coleman	6.00
THISTLE VIC	105	4	7	4½	4½	4°	4°	4	Richard	8.90
SCOTCH LASSIE	106½	2	1	1°	1°	1°	2½	5	Reeves	2.50
BULLY	110	8	6	5°	5°	5°	5°	6	Russell	5.90
SHASTA WOLF	105	12	10	11°	10°	10°	7½	7	Jones	170.40
CAROLYN BARKER	107	11	8	8°	8°	7½	8°	8	Landolt	16.10
SILKOLINE	107	1	4	3°	7½	8½	9°	9	Arnold	72.90
MARYLIN K	111	9	9	9°	9½	9½	10°	10	Anderson	22.50
SHASTA SUN	110	3	5	12°	11°	11°	11°	11	Bentley	62.80
	116	5	12	10°	12	12	12	12	Olmerak	144.20

Two-dollar mutuels paid—WEST VIRGINIA, $5.00, $3.60, $2.40; LITTLE COVENTRY, $7.40, $3.80; FLAGG PORTER, $2.80.

WEST VIRGINIA, away fast, and showing a decided liking for the slow going, took an early lead and won nicely in hand. LITTLE COVENTRY, showing good speed, was kept close up and ran good race. FLAGG PORTER, away poorly, went up very fast on outside and finished fast. THISTLE VIC ran a good race from a poor beginning.

SECOND RACE—Six furlongs (first division). Purse, $800; claiming. For 3-year-olds and upward. Start good. Won driving; place, same. Went to post at 2:24½. Off at 2:25½. Winner, Southland Stable's ch. c. (4), by Dominant—Daughter Dear. Trained by J. Daniels. Value to winner, $625; second, $100; third, $50; fourth, $25. Time, 0:24 2-5, 0:48 2-5, 1:15 1-5.

Horses	Wgt.	Post	St.	¼	½	¾	Str.	Fin.	Jockeys	Straight
MY HOBBY	111	4	3	2°	3°	1½	1°	1	James	$4.00
JAR	116	6	6	5°	5½	2°	2½	2	Hanford	27.70
SINCERELY	106	5	5	4°	4½	4°	3°	3	Coleman	41.90
POLY	109	3	2	1°	1½	3°	4°	4	Richard	2.25
FOXY SETH	107	1	4	3°	5½	5°	5°	5	Wimmer	14.00
SHANTY M'CARTY	114	2	1	6	6	6	6	6	Massou	62.70

Two-dollar mutuels paid—MY HOBBY, $10.00, $5.00, $3.80; JAR, $17.00, $7.20; SINCERELY, $15.60.

MY HOBBY, away well, raced POLY into defeat in the first five furlongs, but had to be ridden hard to win. JAR broke very slow on the outside, worked his way up, was kept out in the middle of the track, closed fast and was nearing the winner down, SINCERELY saved ground all the way and made a game effort. POLY lacked his usual early foot, was never able to get very far in the lead, and tired badly. FOXY SETH had no mishaps.

THIRD RACE—Six furlongs (second division). Purse, $800; claiming. For 3-year-olds and upward. Start poor. Won driving; place, same. Went to post at 2:50. Off at 2:50½. Winner, J. R. Devereaux's b. g. (3), by King Gorin—Frances M. Trained by R. Kindred. Value to winner, $625; second, $100; third, $50; fourth, $25. Time, 0:24 2-5, 0:48, 1:15 2-5.

Horses	Wgt.	Post	St.	¼	½	¾	Str.	Fin.	Jockeys	Straight
UNCLE MATT	113	4	2	2°	2°	1½	1°	1	Mooney	$1.60
SIMON KENTON	106	6	4	4°	3°	2½	2°	2	Richard	9.00
ROYCROFTER	115	1	3	3°	4°	3°	3°	3	Studley	27.40
AGAPANTHUS	113	3	5	5°	5°	4°	4°	4	Kemble	7.40
WATER LAD	113	5	6	6°	6°	5°	5°	5	Reeves	2.40
ORRINE D	108	7	7	7°	7°	6°	6°	6	Coleman	74.20
EXTREME	118	8	8	8°	8°	7°	7°	7	Snider	14.10
BLANDRIS	111	2	Left						Verrat	5.90

Two-dollar mutuels paid—UNCLE MATT, $5.20, $3.60, $3.40; SIMON KENTON, $4.60, $5.20; ROYCROFTER, $10.40.

UNCLE MATT was much the best, but was ridden with poor judgment. He got away well, but his rider kept him in the middle of the track. He lost several lengths at the stretch turn and just lasted to win. SIMON KENTON was outrun to the stretch, where he came to the inside and, finishing fast, was nearing the winner down. ROYCROFTER displayed good early speed, but weakened badly in the stretch. AGAPANTHUS finished fast. EXTREME had speed for three furlongs, but then stopped. BLANDRIS was left.

FOURTH RACE—Six furlongs. Purse, $800; claiming. St. James Purse. For 2-year-olds. Start good. Won driving; place, same. Went to post at 3:17½. Off at 3:19½. Winner, J. Bulliuns's b. g. (2), by Bracadale—Stornoway Girl. Trained by V. Gallo. Value to winner, $625; second, $200; third, $50; fourth, $25. Time, 0:23 3-5, 0:48, 1:15 2-5.

Horses	Wgt.	Post	St.	¼	½	¾	Str.	Fin.	Jockeys	Straight
THE JUDGE	115	4	1	1°	1°	1°	1°	1	Landolt	$11.00
NOBLE SIR	107	1	3	3°	3°	2°	2°	2	Leyland	26.20
PETABIT	107	5	5	2°	2°	3½	3½	3	Phillips	3.70
GREENWALD	107	6	2	5°	4°	4°	4°	4	Dupuy	1.10
WATTAHORSE	118	7	4	4°	5°	5°	5°	5	Hanford	62.70
ROUGH HOUSE	101	3	6	6	6	6	6	6	C. Smith	65.10

Two-dollar mutuels paid—THE JUDGE, $5.20, $4.00, $4.00; NOBLE SIR, $14.20, $4.60; PETABIT, $3.20.

THE JUDGE, under good handling, rushed into the lead, displayed fine speed and held on well at end. NOBLE SIR broke very slow, was taken to outside and, circling field, closed with a rush. PETABIT, away fast, showed speed for five furlongs, then stopped. GREENWALD lacked early speed, but closed a big gap.

FIFTH RACE—One and one-sixteenth miles. Purse, $800; claiming. Gentilly Purse. For 3-year-olds and upward. Start good. Won driving; place, easily. Went to post at 4:46½. Off at 3:47. Winner, Southland Stable's ch. f. (3), by Upset—I

GOETTGE TO REFEREE MOHAWK AND-APACHE GAME

Rivals Agree On Details For Game

McClure, Metzler Are Other Officials to Work Sunday.

Rival Clubs Exchange Eligibility Lists; Peace Reigns.

FRANK GOETTGE, the antionally known star of the Quantico Marines a few years back, will referee the annual sandlot classic, involving the battle of the Apaches, District champions, and the Mohawks, leading contenders, at Griffith Stadium next Sunday. The other two officials will be C. R. McClure, former Rex A. C. player, and C. A. Metzler, former Central High coach, who played at Springfield College.

These men were named at the annual pre-game meeting of the representatives of the rival elevens held in the sports department of The Post last night.

Unlike previous years, when a wrangle last several days preceded every clash of the Mohawks and Apaches, last night's meeting was milder than mild. Manager Patsy Donovan and President Rob Roy Mackey, of the Mohawks, were lined up against Manager Seymour Hall and Coach Jerry Carroll, of the Apaches.

Evidence of Peace At Meeting.

Evidence that the hatchet has been buried between the management of the two clubs was revealed in the first business at hand—that of checking the eligibility lists. The Mohawks actually called the attention of the Apaches to the name of one of their star players that had been left off the list.

The agreement as to eligibility of players made before the start of the season ruled and only those who who have participated in at least two games can compete next Sunday. The lists were exchanged and given the O. K. with virtually no debate.

The rosters of both teams are divided between sandlot and college talent as usual. The Mohawks named 22 players and the Apaches 27.

There are few players on either list playing their first Apache-Mohawk game, but there has been a number of shifts among the players of the rivals. Boots Brown, Moose Mosko, Paul Briggs, Bill Lyteli, Joe Sweeney, and Snall DeLabre, all 1929 Apaches, are now with the Mohawks. Beanie Brown, Jim Birthright, China Boyd and Ray DuFour, with the Mohawks last season, are now in Apache uniforms. Many of these shifted players are said to have grievances against their former club and will be out Sunday to even matters.

Abbey Unable to Play.

At least two names appear on the eligibility lists of players who will be unable to perform Sunday. Coach Eddie Abbey of the Mohawks, who suffered a broken leg recently, and Huck Hilleary, who has been lost to the Apaches since the first home game, when he injured his knee, will be watching the game from the benches.

Both teams will start their final preparations for the clash in drills tonight.

The eligibility lists follow:

APACHES.

Centers—Bits Clifford, Roy Boyd.

Guards—Barney Nolan, Turk Tobin, Jim Montague, Beanie Brown, Skip Farran, Jerry Carroll (coach).

Tackles—John Montague, Harry Russell, Tubby Waters, Rib Ribnitzski.

Ends—Beone Rice, Reds Cunningham, Tom Farrell, Timmons, Joe Miller, DuFour, Joe Zimowski.

Backs—Eddie Dugan, Ty Rauber, John Hudák, Marvin Meyrs, Jim Birthright, Don McCann, China Boyd, Huck Hilleary.

MOHAWKS.

Centers—Phil Delaney, Bow-Wow Myers, Jim Munro.

Guards—Artie Browning, Dutch Schwartzman, Paul Briggs, Artie Wondrack.

Tackles—Moose Mosko, Herman Lombard, Bill Lytell.

Ends—Boots Brown, Eddie Eddinger, Eaton Chalkley, Buck O'Brien.

Backs—Fee Colliere, Joe Sweeney, Snail DeLabre, John Howard, Eddie Abbey (coach), Admiral Dewey, Holley Gass, Wright Swope.

Whitney's String At Fair Grounds

New Orleans, Dec. 1.—Selection of Ernie White, of Louisville, Ky., to succeed George Doll as general manager of the pari-mutuel department at the Fair Grounds, New Orleans, has been announced by the Louisiana Jockey Club.

White was the only person considered for the position after the death of George H. Doll. For several years he has been in charge of the mutuel department at both Churchill Downs and Latonia.

Horses continue to arrive at the Fair Grounds every day, and it will not be long before every stall at the course is occupied by thoroughbreds of prominence. The largest string to arrive recently was that of Cornelius Vanderbilt Whitney, who has taken over the horses belonging to the estate of his father, the late Harry Payne Whitney.

Mose Goldblatt remains in charge of the Whitney horses, which have been nominated for all of the important stake events to be decided at the Fair Grounds during the racing season of 1931. Probably the best horse in the Whitney establishment is Tantivy, regarded as the champion of sprinters.

It is announced by Goldblatt that Kenneth Russell, star rider here the past season, will again do most of the stable riding. Russell performed in brilliant style in Kentucky the past season.

Bierman Former Minnesota Star

Coach Bernie W. Bierman, who has given Tulane two seasons of football without a defeat in Dixie, is a University of Minnesota alumnus.

Bierman played his football at Minnesota in 1913, 1914 and 1915. In 1915 Walter Eckersall named Bierman as all-America full back. He also made the all-Westerns and all-Conference selections of his day.

Since entering the field of coaching, Bierman has served as head coach at the University of Montana, Mississippi A. & M. College and Tulane.

Dodd, Tennessee Mainstay, Haunting Hopes of Florida

Clever Ball Carrier Is Chief Threat for Game Saturday.

ATLANTA, Ga., Dec. 1 (A.P.).—Back in December, 1928, a substitute sophomore quarter back, Bobby Dodd, outsmarted a fast, high-scoring Florida eleven and led Tennessee to a 13-12 victory in the closing game at Knoxville.

Next Saturday at Jacksonville, this same Dodd, now rated as one of the greatest field generals and back field aces in the country, again stands between Florida and a triumph over the Volunteers.

Both teams have been beaten and no championship claims are at stake now as was the case in 1928, when Florida had gone through a hard campaign unconquered and untied, but many Florida supporters look for Florida to even the count at Jacksonville.

Tennessee Beaten Only Once.

Although without the services of its two veteran ends, Hug and Brand, its great half back, McEver, and with several other regulars out with injuries, Tennessee—with this man Dodd outguessing his opponents—has come through the year with only one defeat and with victories over its arch rivals, Vanderbilt and Kentucky.

Saturday probably will find the Volunteers at their peak. Reports from Knoxville are that Hug and Brandt will probably start at the flanks, while other regulars recovered from injuries here will be available again.

With Hug and Brandt on the ends and Hackman in the back field, Tennessee's passing attack is expected to be much more formidable.

Florida Now at Top Stride.

Florida, which struck its stride on Thanksgiving in downing Georgia Tech, 55 to 7, also will be at top form. The new back field combination, which Coach Charles Bachman used against the Yellow Jackets, clicked perfectly and the Alligator offensive is working smoother than at any time this year.

Today found Georgia and Georgia Tech continuing preparations for their twenty-sixth meeting in Atlanta Saturday, while Duke worked hard in hopes of scoring its first win over North Carolina since gridiron relations between the schools were resumed in 1922.

Sixteen Episcopal High Gridmen Voted Letters

Episcopalians End Season With Clean Slate; St. Mary's Lyceum Five Opens Season Here Tonight; Iroquois Gridmen Drill.

Special to The Washington Post.

ALEXANDRIA, Dec. 1.—Sixteen members of the Episcopal High School championship football team were today awarded their monograms for service on the gridiron.

The advisory board of the maroon and white institution at its session today gave the varsity "E" to the following: Centers, Montgomery and M. Carey; guards, Stocker, Zimmer and W. Mapp; tackles, Robinson and R. Train; ends, Hooff, G. Swift and Hancock; quarter backs, S. Goooch and P. Williams; half backs, Pat Brawley and "Acy" McDonald; full backs, Capt. Mitchell and Buddy Mizell.

Clean Slate for Episcopalians.

The Episcopal eleven played nine games and won each encounter. It defeated Technical High School, Washington champions, Gilman County School Team, of Baltimore, and won its big game of the season from Woodberry Forest Academy, 12 to 7. The new Woodbury Forest Academy Athletic Field was dedicated at the time this contest was played.

"Bick" Cardwell, former star quarter back of the University of Virginia, coached the team. He was assisted by Gus Kaminer, late of the University of Virginia, and Bob Lawson, from Hampden-Sidney. The team was rated as the best developed at the Seminary Hill institution in the past eight years.

The St. Mary's Lyceum Club Basket Ball Team will trek to Washington Tuesday night for a game with the Army War College five. The "Saints" are performing in the unlimited class. Tommy Lucas, late of the Whitestones, is captain. Joe Hamilton and Eddie Gorman, two former Celtics stars, are playing with the team.

Nightly Grid Drills For Iriquois.

On Friday night, the "Saints" will open their season in Alexandria. Manager Bob Vogt is attempting to book the Washington-Lee High School Team as the attraction.

Manager Tony Ruocco of the Iroquois has called an important football practice for each night this week to have his club ready for the championship game with the Engine Co. No. 5 clan on Sunday. This game will mark the second tussle between the two clubs. The last fray ended in a scoreless tie.

The "Little Indians" have signed two new players, "Dug" Hewitt, late of the Fire Department Preps, and "Bull" Ale, who performed with the Virginia A. C.

The Virginia Juniors, 125-pound champions of northern Virginia, Sunday will tie up with the Aztec A. C. of Washington. This club was runner-up in the Sport Mart League. The game will be played on the Shipyard Field.

Manager Charlie Corbett, of the St. Mary's Celtics, hopes to book a game with the championship Irvington Club, of Baltimore, in the Monumental City, next Sunday. It is reported in Alexandria that the Celtics will probably oppose the winner of the Apache-Mohawk tussle on December 14.

Active basket ball training for the Alexandria High School courtmen will begin today. Sixty candidates have reported to Coaches Given and Wilson. The "Twins" won district honors last season and advanced into the semifinals in the State competition.

Secret Plays for Alabama Game Stolen From Hotel of Cougars

NEW YORK, Dec. 1 (A.P.).—Where, the Washington State College Football Team wanted to know today, are the papers?

A suitcase containing diagrams of the plays which Washington State intended to use in its game against Alabama at the Pasadena Tournament of Roses January 1 was stolen from William Tonkin, the team's quarter back, at a New York hotel Saturday night.

If the loot had been something trivial like radium or diamonds the athletes wouldn't have minded so much. They were only a little concerned over the theft of a gold watch and $35 from Melvin Hein, their center, or with Morris Wersen's loss of $35.

But those football plays—the diagrams were originals and there are no copies. The suitcase with its precious freight was filched during a party the players held to celebrate their victory over Villanova at Philadelphia Saturday.

Today the police picked up Jacob Kirby, Brooklyn youth, who admitted he'd crashed the party but who said he didn't have the diagrams. The suitcase, he averred, was stolen by another intruder whose name he didn't know. Kirby's sentence was suspended.

The Washington State Team was in Washington—the Capital—today to meet President Hoover, but its joy was allayed by the loss of the secret documents.

Cumberland Hunter Kills 10-Prong Buck

Cumberland, Md., Dec. 1.—George Curtis, Avirett avenue, while hunting on Green Ridge, this county, today bagged a ten-prong buck that weighed 250 pounds.

In the Somerset territory, in Pennsylvania, just north of here, 226 does were reported killed during the special three-day season in which more than 1,500 participated. Sixteen illegal kills were reported, fourteen of these being bucks, some of which had racks of from four to six prongs. Arrests were made in all but three cases.

WHITE HOUSE DOG IS IN SHOW

Yuken, Former Pet of President, Amon Entries.

"YUKON, an Eskimo husky, once the property of President Hoover, is among the many unusual breeds of dogs entered in the all breed dog show to be held at the Washington Auditorium Friday and Saturday of this week.

Yukon was presented to the President by Maj. R. A. Kelser, but was returned to the donor because the White House kennels could not successfully house the dog. He will be entered in the show by Miss Evelyn Rae Kelser, daughter of the donor.

Plenty of Competition For Youkon.

Yukon will not have things his own way in competition in his particular field for among other huskies entered is Caughmawaga, the Eskimo belonging to Mr. Wrisley Brown, of this city. Mr. Brown's entry's grandsire is hte champion lead dog of Canada.

Nearly 50 prominent out of town exhibitors and fanciers have entered dogs in the show, according to an announcement last night by Joseph O'Hare, president of the National Capital Kennel Club, the organization under whose auspices the meet will be held. Practically all the States in the Eastern section of the country will be represented at the show.

Local interest centers around Finkel's Mary Ann, lightweight 2-year-old Boston bull, whose great grandsire, Hagerty's King, was one of the greatest Boston bulls ever produced in this country. Finkel's Mary Ann, is owned by Joseph O'Hare. The local pup needs but 2 points to make her a champion as she has amassed 14 points in the shows she has been entered in this year.

Penn State Courtmen To Report Tomorrow

Special to The Washington Post.

State College, Pa., Dec. 1.—First call for candidates for the Penn State freshman basket ball squad has been issued by Larry Conover, coach of the team, with one-third of the men to report on Wednesday. The large number of prospective candidates made it necessary to divide the squad into three groups, according to Conover. No cuts in the squad will be made until after the Christmas recess.

The Weather

TODAY'S SUN AND TIDE TABLE

Sun rises..... 7:08 | High tide 5:03 5:31
Sun sets..... 4:46 | Low tide. 11:40 ....

WEATHER CONDITIONS.

U. S. Dept. of Agriculture, Weather Bureau. Washington, Monday, Dec. 7—8 P. M.

Forecast for the District of Columbia—Partly cloudy and somewhat colder Tuesday; Wednesday fair and warmer; fresh to strong northwest winds, diminishing.

For Virginia—Fair and colder Tuesday; Wednesday fair with slowly rising temperature; fresh to strong northwest winds, diminishing.

For Maryland—Partly cloudy Tuesday and Wednesday; somewhat colder in east portion Tuesday; slowly rising temperature Wednesday; fresh to strong northwest winds, diminishing.

Pressure is low over the Hudson Strait region, with a trough extending southsoutheastward to Newfoundland and thence southwestward along the Atlantic Coast. Resolution Island, 29.14 inches. Pressure remains high over the plateau region, Salt Lake City, 30.38 inches, and a high-pressure area of considerable intensity is moving rapidly southeastward, and is now central over eastern Iowa, Keokuk, 30.56 inches. During the last 24 hours rains have occurred in the Middle Atlantic and South Atlantic States, and local snows in northern New England and the lake region. The weather has become considerably colder from the Mississippi and lower Missouri Valleys eastward to the Atlantic Coast, while the temperature has risen i nthe northern Rocky Mountain region and the northwestern Canadian Provinces.

Except for local snows in portions of northern New England and the lower lake region on Tuesday the outlook is for generally fair weather in the Washington forecast district during the next two days. It will be colder Tuesday except in the Ohio valley and the lower lake region. Temperatures will rise Wednesday in the North Atlantic and Middle Atlantic States, the Ohio valley, the lower lake region, and Tennessee.

Local Weather Report.

Temperature—Midnight, 45; 2 a. m., 51; 4 a. m., 51; 6 a. m., 48; 8 a. m., 45; 10 a. m., 44; 12 noon, 46; 2 p. m., 52; 4 p. m., 55; 6 p. m., 54; 8 p. m., 34; 10 p. m., 26. Highest, 56; lowest, 26.

Relative humidity—8 a. m., 68; 2 p. m., 52; 8 p. m., 86.

Rainfall (8 p. m. to 8 p. m.), .17 inch.

Hours of sunshine, 4.8; per cent of possible sunshine, 50.

DEPARTURES FROM NORMAL.

Accumulated excess of temperature since January 1, 1930, 954 degrees; excess of temperature since December 1, 1930, 4 degrees.

Accumulated deficiency of precipitation since January 1, 1930, 19.41 inches; excess of precipitation since December 1, 1930, .09 inch.

Flying Weather Forecast.

Forecast of flying weather for December 2, 1930:

Washington, D. C., to Long Island, N. Y.—Partly cloudy sky Tuesday; fresh to strong northwest winds up to 1,000 feet and strong west and northwest at 5,000 feet.

Washington, D. C., to Norfolk, Va.—Partly cloudy sky Tuesday; fresh northwest winds up to 1,000 feet and strong west at 5,000 feet.

Washington, D. C., to Dayton, Ohio—Partly cloudy sky; risk of snow flurries in mountains Tuesday; fresh south and northwest winds up to 1,000 feet and strong west and northwest at 5,000 feet.

Temperatures and Precipitation.

Temperatures and precipitation for 24 hours ended Monday, 8 p. m.:

	Highest Sun. Mon. night.	Lowest Mon. night.	Rain- 8 p.m. fall.
Washington, D. C.	58	41	0.17
Asheville, N. C.	46	42	40 ....
Atlanta, Ga.	52	44	48 0.06
Atlantic City, N. J.	52	42	46 0.50
Baltimore, Md.	54	42	46 0.08
Birmingham, Ala.	56	44	46 0.36
Bismarck, N. Dak.	10	0	10 ....
Boston, Mass.	50	50	44 0.48
Buffalo, N. Y.	42	32	34 0.36
Chicago, Ill.	16	16	8 ....
Cincinnati, Ohio	34	30	18 ....
Cheyenne, Wyo.	54	32	38 ....
Cleveland, Ohio	38	32	32 0.06
Davenport, Iowa	16	16	10 ....
Denver, Colo.	56	30	42 ....
Des Moines, Iowa	16	14	6 ....
Detroit, Mich.	24	24	14 0.17
Duluth, Minn.	0	—12	—6 ....
El Paso, Tex.	60	32	52 ....
Galveston, Tex.	80	48	58 ....
Helena, Mont.	42	26	34 ....
Indianapolis, Ind.	36	30	14 ....
Jacksonville, Fla.	68	64	62 0.68
Kansas City, Mo.	30	30	22 ....
Little Rock, Ark.	58	38	52 ....
Los Angeles, Calif.	76	54	58 ....
Louisville, Ky.	38	32	24 ....
Marquette, Mich.	12	2	0 0.08
Memphis, Tenn.	54	34	44 ....
Miami, Fla.	78	72	74 0.04
Mobile, Ala.	60	48	54 0.01
New Orleans, La.	60	50	58 ....
New York, N. Y.	46	44	40 0.20
North Platte, Nebr.	28	26	24 ....
Omaha, Nebr.	16	14	16 ....
Philadelphia, Pa.	50	46	38 0.14
Phoenix, Ariz.	74	44	56 ....
Pittsburgh, Pa.	34	32	16 0.18
Portland, Me.	46	42	38 0.08
Portland, Oreg.	54	46	42 0.02
Salt Lake City, Utah	24	18	24 ....
St. Louis, Mo.	36	36	22 ....
St. Paul, Minn.	2	—10	2 ....
San Antonio, Tex.	66	42	60 ....
San Diego, Calif.	70	52	56 ....
San Francisco, Calif.	60	52	58 0.01
Santa Fe, N. Mex.	44	22	32 ....
Savannah, Ga.	68	60	58 ....
Seattle, Wash.	50	32	50 0.12
Springfield, Ill.	28	26	18 ....
Tampa, Fla.	72	68	62 1.06
Toledo, Ohio	32	22	14 0.02
Vicksburg, Miss.	58	38	54 ....

River Bulletin.

Harpers Ferry, W. Va., Dec. 1.—Potomac and Shenandoah Rivers clear this afternoon.

ENTRIES IN CAPITAL'S ALL-BREED DOG SHOW

Upper left—Mishka, 15-month-old Samovede, owned by Miss Genevieve Elder, of Medford, Mass. Upper right—Broxton Bandmaster, of the Broxton Kennels of Westminster, Md., a champion English bulldog. Lower left—Finkel's Mary Ann, lightweight 2-year-old Boston terrier owned by Joseph O'Hare, of Washington, which has scored in more than ten shows this year. Lower right—Lochland White Light, owned by D. L. Findley, of Springfield, Mass., a highly regarded entrant in the collie class.

Sally Loop May Add 2 New Clubs in 1931

Revision of the rookie rule, charging for the admission of women, approval of night baseball, changing the division of gate receipts and consideration of expansion to an eight-club circuit were the salient features of the annual directors meeting of the South Atlantic Association held recently.

Under the new rookie rule each team must have in its line-up two players who have not had previous professional experience. Class men of other years are permitted, as usual, except that players who have been out of class A or higher for five years will be classed as B players. It was voted to charge 25 cents for women, instead of admitting them free, and it was decided to permit the home club to retain all receipts of regular games.

Possibilities of an eight-club league loomed with applications from Spartanburg, Florence and Charleston in South Carolina, Wilmington in North Carolina, and Jacksonville in Florida

RED GRANGES WIN.

The Red Grange 115-pound eleven defeated the Jim Thorpe Team yesterday, 32-0. Himmelfarb made two touchdowns, with runs of 35 and 92 yards. Brent, Lambert and Gormley also starred. For games with the winners, call Adams 4026.

WOLVES TO DRILL.

The Wolverines will drill tonight, Thursday and Saturday on the Virginia Avenue Playgrounds, tearting at 7 o'clock.

Middies Turn To Practice For Penn

Team in Good Shape for Last Test Before Army Game.

Injuries Are Feared; Byng, Torgenson Named Ends.

Special to The Washington Post.

ANNAPOLIS, Md., Dec. 1.—Naval Academy varsity gridders after resting practically all of last week except playing 25 minutes against George Washington, in which time they tallied three touchdowns, today settled down to practice for the annual game with the University of Pennsylvania to be contested Saturday in Philadelphia.

The team in its best physical shape since the first game of the season, is also enjoying its best psychological frame of mnd. The Tars will take things comparatively easy for Penn this week, banking on superb physical condition to carry them through. At the same time, Head Coach Bill Ingram is anxious to lessen the chances of injury in view of the Army game a week later.

The line-up in this afternoon's drill, which consisted in the main of a lecture and a dummy scrimmage was: Torgenson, left end; Bowstrom, left tackle; Underwood, left guard; Tuttle, center; Gray, right guard; Bryan, right tackle; Byng, right end; Bauer, quarter back; Gannon, left half; Kirn, right half; Hagberg, full back.

Tschirgi to Alternate With Gannon.

This will be the line-up that Ingram will try to smooth up for the final games of the season. All positions seem definitely filled except that Tschirgi will likely alternate with Gannon and the flanks are more or less indefinite.

Navy, exhibiting a general new style of attack the past two games, has shown improvement. With a more decided shift and a greater number of reverses, more deception has been worked into the system. The team's defense has been fairly good all year, except the ends, which are the problems to the staff of mentors. However, with Elliott and Steffanides both slightly injured, and Smith not measuring up to standard since he was stricken ill early in the season, it appears that Byng and Torgenson will have to carry the burden. Elliott was the only gridder not on the field today.

THE POST'S DAILY LEGAL RECORD

MONDAY, DECEMBER 1, 1930.
COURT OF APPEALS.

Present: Chief Justice Martin, Associate Justices Robb and Van Orsdel.

No. 4959. Evergreen Cemetery Association vs. Burnet &c. Decision affirmed. Opinion by Mr. Chief Justice Martin.

No. 5023. Larsen vs. Burnett, &c. Decision affirmed. Opinion by Mr. Chief Justice Martin.

No. 5141. Havens & Martin, Inc., vs. Federal Radio Commission. Decision affirmed. Opinion by Mr. Chief Justice Martin.

No. 5149. W. O. Ansley, jr., vs. Federal Radio Commission. Decision affirmed. Opinion by Mr. Chief Justice Martin.

No. 5168. Patrick et al. vs. Smith. Decree affirmed with costs. Opinion by Mr. Chief Justice Martin.

No. 5176. Dougherty et al. vs. ex rel. Browning. Judgment modified so as to require payment to appellee of a pension at the rate of $87.50 a month, commencing November 1, 1927, and continuing until July 1, 1930, and as thus modified affirmed with costs. Opinion by Mr. Justice Robb.

No. 5177. Dougherty et al. vs. ex rel. Hogan. Judgment modified so as to require payment to appellee of a pension at the rate of $87.50 a month, commencing October 15, 1924, and continuing until July 1, 1930, and as thus modified affirmed with costs. Opinion by Mr. Justice Robb.

No. 5178. Dougherty et al. vs. ex rel. Toms. Judgment modified so as to require payment to appellee of a pension at the rate of $87.50 a month, commencing January 1, 1927, and continuing until July 1, 1930, and as thus modified affirmed with costs. Opinion by Mr. Justice Robb.

No. 5181. Bowles et al. vs. Judgment affirmed without costs. Opinion by Mr. Justice Robb.

No. 5210. McCarl, &c., vs. Halstead, &c. Judgment affirmed. Opinion by Mr. Justice Robb.

No. 5241. Wilbur, &c., vs. ex rel. Barton. Judgment reversed and cause remanded for further proceedings. Opinion by Mr. Justice Robb. Dissenting opinion by Mr. Justice Van Orsdel.

No. 5247. Wilbur, &c., vs. ex rel. McLennan. Judgment reversed and cause remanded for further proceedings. Opinion by Mr. Justice Robb. Mr. Justice Van Orsdel dissents.

No. 5250. Wilbur et al. vs. Pyron. Judgment reversed and cause remanded for further proceedings. Opinion by Mr. Justice Robb. Mr. Justice Van Orsdel dissents.

No. 5251. Wilbur et al. vs. ex rel. Simpson. Judgment reversed and cause remanded for further proceedings. Opinion by Mr. Justice Robb. Mr. Justice Van Orsdel dissents.

No. 5254. Central Trust Co., administrator, &c., vs. Burnet, &c. Decision affirmed. Opinion by Mr. Justice Van Orsdel.

No. 5040. Price Iron & Steel Co. vs. Burnet &c. Decision affirmed. Opinion by Mr. Justice Van Orsdel.

Assignment for Tuesday, December 2—No. 5231 (on hearing). Moffatt vs. U. S. A. Attys., O'Shea, Burnett—Rover.

Special call—

No. 5255. Aldridge vs. U. S. A. Attys., Reilly—Rover, Shea.

No. 5278. Waltzman et al. vs. Stromberg-Carlson Tel. Mfg. Co. Attys., Brown, Patrick, Nesman—Webster, jr.

No. 5287. Hurley, &c., vs. Gladman, Attys. Rover, Pihelly—Wheatley.

General call—

No. 4966. Hammell et al. vs. Robertson, &c. Attys., Swart—Hostetler.

No. 4974. Church, Inc., vs. Holmes et al. Attys., Darr, Darr & Espey—Willis.

No. 4975. Grimes vs. Saul Co., Inc. Attys., Jones—Gordon, Burch.

No. 4977. New Amsterdam Casualty Co. vs. Hoage et al. Attys., Koenisberger—McCabe, Rover.

No. 4978. Rose Laboratories, Inc., vs. Doran, &c. Attys. Cantrell—Rover, Orcutt.

DISTRICT SUPREME COURT.

CIRCUIT COURT 1—Mr. Justice Wendell P. Stafford, presiding; Wm. W. Stickney, clerk.

Assignment for Tuesday, December 2—Trials: at law.

No. 117. Atkinson vs. Arcade Sunshine Co. Attys., Gardiner, Trimble, jr.—Newmyer.

No. 121. Hatch vs. U. S. A. Attys., Hardison—Rover, Hinderliter.

No. 122. Wood vs. U. S. A. Attys., Hardison—Rover, Hinderliter.

No. 4. Shapiro vs. O'Conner. Atty., Esher.

No. 105. Robinson vs. Park Amusement Co. Attys., Gordon, Bradley—Hogan, Jones, Guider & Phelan.

No. 115. Zepp vs. District of Columbia et al. Attys., MacCullen, Wilkes, Bride, Lynch, Cameron—Welch, Daily & Welch.

No. 18. Roddy vs. Shapiro Co. Attys., Stewart—Newmyer.

No. 17. Johnson Coal Co. vs. Wardman Construction Co. Attys., Douglas, Obear & Douglas—Wright, Ezrhler.

No. 97. Brown vs. Eaton et al. Atty., Myers.

No. 111. Phillips Lumber Co. vs. Anacostia Lumber Co. Attys., Bowsell, Seal—Barzer.

CIRCUIT COURT 2—Mr. Justice Frederick L. Siddons, presiding; Fred C. O'Connell, clerk.

Assignment for Tuesday, December 2: No. 5247. Wilbur, &c., vs. ex rel. McLennan. Judgment reversed and cause remanded for further proceedings. Opinion by Mr. Justice Robb. Mr. Justice Van Orsdel dissents.

No. 4994

SALES SINK HEAVILY AS STOCKS MOVE UP

1,107,507 Shares Are Sold During Lightest Full-Day Session Since Aug. 1.

MANY RAILS ADVANCE

New York, Dec. 1 (A.P.).—A becalmed stock market finally caught enough breeze today to close with general net advances, but the story of the session was best told by the sales total—only 1,107,507 shares, the smallest volume for a full day since August 1.

Advances of about a point in the industrials were improved on by many rails and a few utilities, which made their best showing in the afternoon after a mediocre performance in the morning. Some carrier issues rose 3 to 4 points. Several were up 2, having the company of a handful of utilities and numerous merchandising stocks.

The improvement seemed to come from short covering that was based on anticipation of the President's message to Congress tomorrow. Nevertheless, whatever sail the bear faction took in as a precautionary measure was reefed with little haste, and the principal feature of the day was the market's dullness. So quiet did the proceedings become that floor traders indulged in a bit of horseplay during the final hour, a not infrequent occurrence in somnolent times.

Business News Scant.

Business news of the day was scant. Custom smelters who had cut copper to 10½ cents put the price back to 11, where it is still a cent below the producers' figure. Two members of the Kennecott family declared regular quarterly dividends, and a regular disbursement also was authorized by American Car & Foundry, all of which decisions were reassuring.

On the other side of the account stood a few more bank closings. One in Connecticut represented the closest approach of the epidemic to Wall street, which so far his ignored such troubles.

Wheat and corn fluctuated narrowly. Both closed with minor fractional gains, wheat in sympathy with a decreased visible supply and unfavorable weather, and corn on a decrease in contract stocks and small Illinois cash offerings. Cotton was down about $1 a bale at the bottom, but reduced its losses to 50 to 65 cents.

Bonds were steadier, especially in the high-grade descriptions, with the volume little more than nominal. Call money held firm at 2 per cent because of the December 1 requirements.

Best Gains Made in Last Hour.

Except for some heaviness in the early trading, stocks edged higher without interruption. By early afternoon a fair-sized assortment had recorded gains of a point or two, but the best part of the slow rally was withheld until the last hour. Allied Chemical was particularly strong, closing nearly 6 points higher. Union Pacific climbed half a dozen points, holding about half of the rise. Norfolk & Western, Atlantic Coast Line, the Missouri Pacifics gained 3 to 4 net, while Atchison, Baltimore & Ohio, Missouri, Kansas & Texas, New Haven, Southern Pacific, Southern Railway and New York Central were up 1 to 2.

United States Steel, selling ex-dividend, touched 145⅝ and closed at 144¾ for a gain of ¾. General Electric, Electric Auto-Lite, National Biscuit, International Harvester, May Department Stores, R. H. Macy, Standard Oil of New Jersey, Du Pont, American Can, Case and Westinghouse gained 1 to 2 net, and American Telephone, Consolidated Gas and North American a couple of points.

A heavy tone persisted in foreign exchanges. Sterling Cables sagged to $4.85½, another new low and a notch nearer the gold point, partly in reflection of the British labor difficulties. The Canadian dollar slipped back to par for the first time in several months, but the move was seasonal, incident to the closing of St. Lawrence River navigation.

CHICAGO GRAIN.

Chicago, Dec. 1 (A.P.).—In the face of the fact that wheat deliveries on December contracts reached a huge total of about 15,000,000 bushels today, prices held steady. The chief reason was that as expected the bulk of the mountain of wheat apparently found its way into the strong hands of Government-sponsored agencies, and the market, therefore, kept an even keel, fluctuations of values being mostly fractional and showing no decided trend. Meanwhile, corn advanced owing to wintry weather and smallness of receipts.

Closing quotations on wheat were irregular, ranging from 1c off to ⅜c up, as compared with Saturday's finish. Corn closed ¼c to ⅝c net higher; oats unchanged to ½c advance, and provisions varying from 15c set back to a rise of 5c.

By far the heaviest share of the 15,000,000 bushels of wheat delivered today on December contracts as the first installment of ownership transfers for the current month was at Kansas City, where the deliveries totaled 9,267,000 bushels. In Chicago, the greatest interest as to December grain deliveries centered not so much on wheat as on corn. To the surprise of many traders, not a single bushel of corn was tendered here to fill December contracts and this circumstance was generally taken as evidence that nobody in Chicago was willing to let go of corn until compelled to, or at least was given some special incentive.

Throughout the day, augmented buying support for corn was apparent. Industrial demand for corn was especially active, and receipts here were readily absorbed, although shipping call proved to be rather disappointing. Primary arrivals of corn continued to show a decreased movement from rural sources, the total arrivals being but 768,000 bushels against 842,000 bushels a week ago, and 1,878,000 bushels at this time last year. Corn receipts in Chicago were 149 cars, compared with 383 cars on the corresponding day of 1929. Oats followed the upward trend of the corn market.

To some extent, wheat values sympathized at times with downturns of quotations at Liverpool and Buenos Aires owing to favorable weather for the Argentine wheat harvest. On the other hand, the amount of wheat on ocean passage showed 3,824,000 bushels, falling off compared with last week, and the United States wheat visible supply decreased 2,446,000 bushels.

In the provision market, lard showed firmness despite downturns of hog values.

Closing indemnities: Wheat—December, 74¾, 75½; March, 77¾, 78½@78⅝; May, 79½@79¼, 80⅛@80¼; July, 73¾, 75½@75⅝. Corn—December, 75@75⅛, 77; March, 78, 79¾; May, 79⅝, 81¼@⅜; July, 80¼, 82.

Cash grain:

WHEAT—No. 1 hard, 76½; No. 1 Northern spring, 76.

CORN—No. 3 mixed, 75; No. 2 yellow, 77@77½; No. 2 white, 82.

OATS—No. 1 white, 36¼; No. 2 white, 36@36¼.

RYE—No sales.

BARLEY—45@68.

GRAIN AND PROVISIONS FUTURES:

	High.	Low.	Close.
Wheat—			
Dec. (old)	75	74	74⅞
Dec. (new)	75	74¼	75
March (old)	77⅞	77	77⅝
March (new)	78	77⅛	77⅝
May (old)	79⅝	78¾	79½
May (new)	80¼	79¼	80⅛
July	74⅞	73¾	74¼
Corn—			
Dec. (old)	76⅛	75½	75¾
Dec. (new)	76⅛	75¾	75⅞
March (old)	78⅝	78	78½
March (new)	79	78⅜	78⅞
May (old)	80¼	79½	80⅛
May (new)	80½	79¾	80⅜
July	81⅛	80⅜	80⅝
Oats—			
Dec. (old)	34⅞	34⅛	34¾
Dec. (new)	34¾	34⅜	34⅝
March (old)	36⅞	36	36⅝
May (old)	37½	37⅛	37½
May (new)	37⅝	37¼	37½
July	....	....	37⅝
Rye—			
Dec. (old)	43½	40	43⅜
Dec. (new)	43½	40¼	43⅛
March (old)	45⅛	42¾	45⅛
March (new)	45¼	43⅝	45¼
May (old)	46⅞	44⅛	46⅜
May (new)	46⅞	44⅞	46¾
July	47½	46	47⅜
Lard—			
Dec.	9.77	9.70	9.72
Jan.	9.57	9.55	9.57
May	9.77	9.65	9.67
Bellies—			
Jan.	....	....	11.72
May	....	....	12.00

NEW YORK STOCK EXCHANGE TRANSACTIONS OF YESTERDAY

Sales in hundreds.		High	Low	Last	Chg.	Bid
	A					
2	Abitibi P & P	10⅛	10	10⅛	+ ⅛	10
1	Abitibi P & P pf (6)	43	43	43	— 1	41
8	Adams Express (1.60)	20¼	19⅝	20	— ¼	19¾
2	Advance Rumely	3¾	3¾	3¾	....	3⅝
10	Ahumada L	⅜	⅜	⅜		⅜
23	Air Reduc (4½b)	104⅝	102¾	104⅝	+ 1⅝	103
9	Air Way E Ap (1¼)	10⅞	10⅛	10⅝	— ⅛	10¼
4	Ajax Rubber	⅝	⅝	⅝		⅝
8	Alaska Jun	6⅜	6⅛	6¼		6¼
1	A P W Pap	7½	7½	7½		7¼
72	Alleghany	10⅜	9½	9⅝	— ½	9¾
1	Alleg pf $30 ww (5½)	60¾	60¾	60¾	— 1¼	....
43	Al Chem & Dye (6)	204¾	199¼	204½	+ 5¾	204
2	Al Chem & Dy pf (7)	124	123	124	+ 1⅛	123
23	Allis Ch Mfg (3)	37⅞	36¾	37¾	+ ¾	37¼
3	Alpha P Cem (2)	16⅞	16⅜	16⅞		16½
3	Am Agri Chem	2	1⅞	1⅞	+ ⅛	2
1	Am Bosch Mag	23	23	23	— ½	17
3	Am Brake Shoe (2.40)	36½	36¼	36¼	— ½	35⅝
5	Am Brown B El	10	9⅝	10	+ ½	10½
70	Am Brown B pf (7) AS (z)	55	54½	55	+ ½	51½
202	Am Can (4)	118¼	115⅞	117¾	+ 1⅝	117¾
47	Am Car & Fy (6)	39	37¼	37⅞	+ ½	37⅝
1	Am Car & Fdy pf (7)	81	81	81	— 1¼	80
4	Am Chain (3)	37	37	37	— ½	36
1	Am Chain pf (7)	87	87	87	— 1	86
3	Am Chicle (3b)	40½	40	40½	+ 1¼	39½
74	Am & For Pow	39⅝	38⅝	39⅜	+ 1⅛	39¼
3	Am & For Pow 6% pf	83½	83	83½	— ½	83½
1	Am Hawaii S S (10b)	8¾	8¾	8¾	+ ½	8⅛
1	Am Hide & Leath	4	4	4	+ 1¾	2
4	Am Home Prod (4.20)	52	51¾	51¾	— ⅛	51½
3	Am Ice (3)	29¾	29	29¾	+ 1	29½
28	Am Internat (2)	22¼	21⅝	22	+ ⅜	21¾
9	Am Loco (2)	30½	29½	30½	+ 1	30
1	Am Loco pf (7)	79¼	79¼	79¼	— 3¼	79
7	Am Mach & Met	3⅞	3⅝	3⅝	....	3¾
5	Am Metal (1)	20½	20	20¼	— ½	20¼
13	Am Pow & L (1a)	51	49	50¾	+ ¾	50¾
1	Am P & L 6% pf (6)	98	98	98	....	97⅞
45	Am Rad St San (1)	19½	18⅝	19½	+ ½	19⅜
50	Am Rad St S pf (7) AS (z)	140½	139	140½	+ 2¼	140½
4	Am Repub	9⅛	9	9	+ ⅛	8¾
10	Am Roll Mill (2)	34¼	34⅛	34¼	....	34¼
4	Am Safety Raz (5)	59⅝	58¾	59⅝	+ ⅝	59
2	Am Seating	6½	6½	6½	+ ¼	6¼
23	Am Smelt & R (4)	52⅝	51½	52¼	+ ¾	52
17	Am Snuff (3)	37½	37½	37½	+ ½	....
10	Am Steel Fdrs (3)	31	30½	31	+ 1	30½
1	Am Stores (2½b)	38⅝	38⅝	38⅝	— ⅛	38¼
1	Am Sugar Ref (5)	52½	52½	52½	+ 2	51½
1	Am Sugar pf (7)	103	103	103	+ 1	100
91	Am Tel & Tel (9)	189⅝	186½	189⅝	+ 1¾	189¼
1	Am Tob (5)	106⅞	106⅞	106⅞	+ ⅞	105½
27	Am Tob B (5)	108⅞	107¼	108⅞	+ 1⅝	108½
60	Am Type F pf (7) AS (z)	107	104	107	+ 1	105
47	Am Wat Wks (1a)	64½	62⅛	64½	+ 1¼	64
2	Am Wool pf	17½	17½	17½	+ ⅝	17¼
17	Am Wtg P ctf	2½	2½	2½	+ ⅜	2½
1	Am Zinc L & S	6	6	6	....	5¾
11250	Anaconda (2½) AS	37¼	36⅜	36½	....	36⅜
1	Anchor Cap (2.40)	30½	30½	30½	....	30¼
2	Archer-Dan M (2)	16¾	16⅝	16⅝	— ½	16¾
2	Armour Del pf (7)	73	72½	72½	— ½	72½
24	Arm of Ill A	4⅜	3⅞	4½	+ ½	4½
4	Arm of Ill B	2¾	2⅝	2⅝	— ⅛	2⅝
5	Arnold Const	4½	4½	4½	— ¼	4⅜
2	Assd App Ind (4)	28½	28	28½	....	28½
34	Assd Dry Gds (2½)	28⅛	27	27⅝	+ ½	27
22	Atch T & S F (10)	191½	186½	190½	+ 2½	190
3	Atchison pf (5)	106½	106½	106½	+ ⅛	106½
11	Atl Coast Line (10b)	125	124	125	+ 3	123½
5	Atl G & W I (3h)	43	42⅛	43	....	42½
2	Atl G & W I pf (5)	52½	52½	52½	....	52½
34	Atlantic Ref (2b)	21½	20⅞	21	— ½	21
2	Atlas Pow (4)	53	52⅝	52⅝	— ⅜	53
10	Atlas Pow pf (6) AS (z)	99¾	99¾	99¾	— ¼	99
2	Atlas Stores (1a)	11¼	11⅛	11⅛	— ⅜	10¾
86	Auburn Auto (4a)	81½	79	81	+ 1¼	80
20	Aust Nich pf A (3) AS (z)	19⅛	19⅛	19⅛	+ ½	18⅝
1	Autosales	2	2	2	....	2
22	Aviation Corp	4	3⅞	4	+ ⅛	3⅞
	B					
126	Baldwin Loc (1¾)	27½	26⅝	27⅜	+ ⅞	27⅜
250	Bald Loc pf (7) AS (z)	100	98⅛	100	+ ⅛	98½
80	Barker Bros (2) AS (z)	12⅛	12⅛	12⅛	+ ⅝	12
10	Barnsdall A (2)	14½	14⅜	14½	....	14⅜
100	Bayuk Cigar (3) AS (z)	29¼	29¼	29¼	— ½	28
8	Beatrice Cr (4)	72	70½	71½	— 2½	71
15	Bendix Aviat (1)	18½	17⅞	18¼	+ ¼	18⅜
22	Best & Co (2)	41½	40⅝	41½	+ 1	41
108	Bethlehem St (6)	62¾	61½	62¾	+ 1⅝	62½
1	Beth St 7% pf (7)	119⅝	119⅝	119⅝	+ ⅛	119
16	Blaw Knox (1½)	26	25¼	26	....	25⅞
8	Bohn Alum (1½)	23⅞	21⅞	23⅞	+ 3¼	22¼
43	Borden (3)	68⅝	67⅝	67⅝	— ⅛	67⅝
19	Borg-Warner (3)	18¾	18⅜	18⅝	+ ½	18½
1	Botany C M A	3	3	3	— ⅛	3
87	Briggs Mfg	17⅛	16½	17⅛	+ ⅜	17
1	Briggs & Strat (2)	17¼	17¼	17¼	— ⅛	17⅛
1	Brockway Mot	4¼	4¼	4¼	+ ⅛	4⅛
6	Bklyn-Man Tr (4)	65	65	65	+ ½	65
1	Bklyn & Qu Tr	9¼	9¼	9¼	+ ¼	9½
3	Bklyn Un Gas (5) XD	105	105	105	+ ¼	106½
1	Brown Shoe (3)	36	36	36	....	35
1	Brunswick Bal	11	11	11	....	11
2	Bruns T & Ry	6⅝	6⅝	6⅝	— 1	6⅝
1	Bucyrus-Erie (1)	14½	14½	14½	+ ¾	14
3	Bucy-E cvt pf (2½)	27½	27½	27½	+ ⅝	27¼
1	Budd Mfg	5⅛	5⅛	5⅛	+ ⅛	5¼
3	Budd Wheel (1)	9⅝	9⅛	9⅝	+ ⅛	9¼
4	Bullard Co	19	18⅝	19	+ ½	19
12	Bulova Watch (3)	16½	15¾	16⅜	+ ⅛	16¼
10	Burns Bros A (8)	73¼	69⅞	69⅞	— 4⅛	66
3	Burns Bros B	11	10	10	— 3½	5
10	Burns Bros pf (7) AS (z)	94¼	94¼	94¼	....	94¼
17	Burr Ad Mch (1)	23¾	23¼	23¾	+ 1¼	23½
2	Bush Term (2½)	26½	26	26	— ½	26
2	Butte & Sup M	1⅛	1	1	— ⅛	1
3	Butterick	12	11⅞	12	+ ½	12
13	Byers Co	45	44	45	+ 1	44½
	C					
1	Calif Pack (4)	51	51	51	....	51
6	Callahan Z Ld	¾	¾	¾	....	¾
3	Calumet & Ariz	38	37	38	+ 1⅝	37½
2	Calumet & Hec	10½	10	10	— ⅛	10
32	Canada D G Ale (5)	44	42¾	43	....	42½
23	Canada Pac (2.50) XD	43¼	42⅝	43¼	....	43⅛
3	Cap Admin A	10¼	10⅛	10⅛	....	10
55	Case (J I) (6)	112¼	109½	111⅝	+ 2½	111⅛
8	Caterpil Tr (4b)	32⅝	32¼	32¼	— ⅛	32½
3	Cavanagh Dob	3	3	3	....	2⅞
1	Celanese	15	15	15	....	14⅞
4	Celotex Co	7½	7¼	7¼	....	7¼
1	Celotex ctfs	7	7	7	— ¼	6¾
100	Celotex Co pf AS (z)	27	27	27	+ ½	26
2	Central Ag (1½)	23¼	23	23	— ⅛	22
1	Century Rib M	3⅞	3⅞	3⅞	+ ⅛	3⅞
5	Cerro de Pas (4)	30	29¾	29¾	+ 1⅜	29¼
8	Checker Cab (4.20)	22¼	21½	22¼	+ ¾	21⅞
26	Ches & Ohio (2½)	43¾	42½	43⅞	+ 1⅛	43½
1	Ches Corp (3)	44	44	44	+ ½	45
8	Chic Gt West	7⅜	7⅜	7½	+ ⅛	7⅜
8	Chic Gt W pf	25¾	24¾	25½	+ ⅝	25⅝
11	Chi, M, St P & P	7⅞	7⅝	7⅞	+ ⅛	7⅝
20	Chi, M, St P & P pf	12⅝	12	12¼	— ⅛	12
15	Chic & N W (4k) XD	41	39⅝	40½	+ ⅛	40½
4	Chic Pneu T	11½	10⅝	11⅛	+ ⅛	11
15	Chi, Rk Is & P (7)	61⅞	59⅛	60½	+ ⅝	60
1	C, R I & P 6% pf (6)	89	89	89	— 1	88
2	C, R I & P 7% pf (7)	99¼	99	99¼	+ 1⅛	97
2	Childs Co (2.40)	30⅛	30	30	....	30
87	Chrysler (1) XD	18⅝	17½	18	....	18
3	City Ice & P (3.60)	37½	37½	37½	+ ½	37½
10	City I & F pf (6½) AS (z)	82½	82½	82½	+ ½	82½
5	City Stores (½)	4⅝	4⅝	4⅝	....	4⅛
97	Cluett Pea pf (7) AS (z)	100	100	100	+ ¼	94
2	Coca Cola (6)	158	157¼	158	+ ¼	157½
1	Colgate-Palm (2½)	50	50	50	+ ⅛	50
2	Coll & Aik	15¼	14⅛	15⅛	+ ¼	15
2	Coll & Aik pf (7)	78	78	78	— 2	78
3	Col Fuel & Ir (1)	26½	24⅞	26½	+ 1½	25
134	Colum G & E (2)	37¼	36	37⅛	+ 1⅛	37
1	Col G & E pf A (6)	104¼	104¼	104¼	+ ¾	104
27	Colum Graph (.75h)	11⅜	11	11¼	+ ⅛	11¼
17	Colum Carb (6b)	92¼	89½	91½	+ 1	91½
1	Com Cred A (3)	35	35	35	....	34⅝
190	Com Cr pf B (2) AS (z)	23¼	22¼	22⅝	— ⅝	23
5	Com Invest Tr (1.60a)	27¾	27¾	27¾	+ ¾	27¼
48	Coml Solv (1a)	17¾	17	17¾	+ ⅝	17⅝
131	Com'wlth So (.60)	9⅛	8⅞	9	....	9
8	Com'wlth So pf (6)	95¼	94⅛	95⅛	+ 1	95
2	Conde Nast (2)	35	35	35	....	35
16	Congoleum Na	8½	8⅛	8⅜	+ ⅜	8¼
150	Cons Cig 6½% pf (6½) AS (z)	62	60⅛	62	....	62
1	Cons Film (2)	13½	13½	13½	+ ⅛	13½
122	Consol Gas (4)	89⅞	87⅞	89⅞	+ 2⅜	89½
2	Cons R R Cu pf (6)	37½	37	37	— ½	37
9	Consol Text	¾	⅝	⅝	....	⅝
5	Cont Baking A	20⅞	20¼	20⅞	+ 1⅛	20½
4	Cont Bak B	2¾	2⅝	2¾	+ ⅛	2⅝
1	Cont Baking pf (8)	70¾	70¾	70¾	+ ¾	71
17	Contl Can (2½)	50	49	50	+ ¾	50
1	Cont Diam Fib (1)	12⅝	12⅝	12⅝	— ⅛	13
7	Contl Ins (2.40)	46¾	46	46	+ ½	46
10	Contl Mot	3⅞	3¾	3¾	....	3¾
84	Contl Oil Del	11¾	11½	11½	— ¼	11½
25	Contl Shares (1)	13⅛	12½	12⅞	— ⅛	12¾
8	Corn Prod (3½b)	80	79½	80	+ 9¼	....
3	Coty	10	9⅞	9⅞	— ⅛	9¾
4	Crex Carpet	16	15⅞	16	+ ¼	15¾
2	Crosley Radio	6½	6½	6½	....	6½
9	Crown Zeller (1)	6⅜	6	6	— ½	5⅞
1	Crucible Stl (5)	57	57	57	....	57
10	Crucible Stl pf (7) AS (z)	105	105	105	— 1	105
5	Cuba Cane Pr	2	1⅞	2	+ ⅜	1⅞
1	Cuba Co	4⅝	4⅝	4⅝	— ⅜	4⅝
6	Cuban Am Sug	4⅞	4⅝	4⅝	— ¼	4¼
20	Cuban Am S pf AS (z)	36	36	36	....	36
2	Cudahy Pack (4)	41½	41½	41½	+ ⅛	41
3	Curtis Pub (6½b)	97	96⅜	96⅜	— 1½	96
23	Curtiss Wright	3⅜	3⅛	3⅛	— ⅛	3⅛
15	Curtiss Wr A	4⅝	4½	4½	— ⅛	4⅜
50	Cushman 8% pf (8) AS (z)	100	100	100	....	100
4	Cutler Ham (3½)	45	45	45	....	43
	D					
4	Davison Chem	17	16½	17	+ ⅝	17
12	Del, Lack & W (6)	87	87	87	+ ½	86½
1	Den, R G & W pf	36	36	36	+ 1	32
1	Detroit Ed (8)	181	181	181	+ 1	175
100	Detroit Mackinac pf AS	12	12	12	— 8	20
1	Diamond Mat ctfs (8)	209½	209½	209½	+21½	200
1	Dome Mines (1)	8¼	8¼	8¼	....	8⅛
2	Dominion St (1.20)	15½	15½	15½	....	15
24	Drug Inc (4)	68⅞	67¼	68⅞	+ 1⅜	68¼
3	Dunhill Int (1)	7	7	7	....	7
10	Duplan S pf (8) AS (z)	105	105	105	+ 4	101
144	Du Pont de Nem (4)	90¾	88	90	+ 2⅛	89⅞
	E					
14	Eastman Kod (8b)	168	165	167¾	+ ¾	166½
3	Eaton Ax & S (3)	15⅝	15¼	15⅝	+ ⅛	15
107	Elec Auto L (6)	54¼	51	54	+ 1⅜	53⅞
70	Elec Auto L pf (7) AS (z)	106	106	106	....	106
112	Elec Pow & Lgt (1)	44½	42¾	44⅝	+ 1⅝	44¼
2	El P & L 6% pf (6)	90⅞	90½	90⅞	+ ⅛	90½
1	El P & L pf (7)	102¾	102¾	102¾	....	103
1	Elec Stor B (5)	57⅛	57⅛	57⅛	....	57¼
8	Endicott John (5)	47½	45¼	47½	+ 2	47⅜
1	Eng P S 5½% pf (5½)	92½	92½	92½	+ 2¼	89
14	Erie R R	30	29	29½	+ ½	29
4	Evans Auto L	5⅛	5	5	— ¼	5
	F					
20	Fairbanks pf AS (z)	7¾	7¾	7¾	+ 1⅜	6⅝
5	Fash Park As	5¾	5¾	5¾	½	5½
170	Fash Park pf AS (z)	19	16⅝	16⅝	— 3⅜	16⅝
10	Fed L & T pf (6) AS (z)	90	90	90	— 4	90
2	Federal Wat S (2.40k)	25¾	25½	25½	— ¼	25
3	Federated D St	18½	18	18½	+ 1¼	18¼
7	Fid P Fire Ins (2.60)	53	52½	52¾	+ ½	52½
1	Firestone T & R (1)	19	19	19	....	19
13	Firestone T & R pf (6)	68	66¼	68	....	68
8	First Nat St (2½)	44⅞	44½	44⅝	+ ⅛	44¼
10	Fisk Rubber	1¼	1⅛	1⅛	....	1⅛
20	Fisk Rub 1st pf AS (z)	3¼	3¼	3¼	....	3¼
5	Foster Wheel (2)	52½	51	52⅛	+ 1¼	52
6	Fourth N Inv	24⅝	23⅝	24⅝	+ 1⅝	25
225	Fox Film A (4)	32	30⅝	32	+ 1	31⅞
130	Frank Sim pf (7) AS (z)	82	81½	81½	....	81½
10	Freeport Tex (4)	33	32½	33	+ ½	33
	G					
30	Gamewell (5) AS	59¾	59¾	59¾	+ ⅛	58½
3	Gardner Motor	1¼	1⅛	1¼	....	1⅛
8	Gen Am Tank (4a)	67¾	67	67¾	+ ¾	67½
1	Gen Asphalt (3) XD	30	30	30	+ ¾	30
2	Gen Bronze (1)	8⅞	8⅞	8⅞	— ⅛	8¾
2	Gen Cable	11	11	11	— ½	11
2	Gen Cable A	27¾	27¾	27¾	+ ¼	27½
20	Gen Cable pf (7) AS	70	70	70	+ 3¾	66
20	Gen Cigar pf (7) AS (z)	114	114	114	+ 5¼	....
275	Gen Elec (1.60)	49¾	48⅝	49¾	+ 1¼	49⅝
6	Gen Elec spl (.60)	11⅝	11½	11½	— ⅛	11½
48	Gen Foods (3)	52	51	52	+ ½	51⅞
5	Gen G & E A (.30k)	5⅞	5⅝	5⅝	+ ⅛	5⅝
1	Gen G & E cv pf (6)	59	59	59	....	56¼

Sales in hundreds.		High	Low	Last	Chg.	Bid
1	Gen Mills (3)	47½	47½	47½	+ ½	47½
233	Gen Mot (3)	35⅝	34⅝	35⅜	+ ⅝	35½
5	Gen Mot pf (5)	96	96	96	....	96
1	Gen Out Adv	9	9	9	+ ¼	8⅝
3	Gen Pub Serv (6j)	20	19½	20	+ 1	20
16	Gen Rail Sig (5)	72¾	69	72¼	+ 2½	71
17	Gen Real & Ut	6⅝	6	6⅜	+ ⅜	6½
5	Gen Real & U pf (6k)	66⅞	66½	66⅞	+ 2⅛	64½
1	Gen Refract (4)	47¾	47¾	47¾	+ 2½	46½
110	Gen Thea Eq	18¼	17½	18¼	+ ½	18⅛
24	Gillette Saf R (4)	34¼	33¼	33⅝	+ ½	33⅝
2	Gillette Saf R pf (5)	68	68	68	+ 1½	68
33	Gimbel Bros	7⅜	7¼	7⅜	+ ⅛	7⅜
3	Glidden Co (1.20)	9¼	9⅛	9¼	....	9⅛
3	Gobel Adolph	5⅝	5½	5½	....	5⅜
88	Gold Dust (2½)	35¼	34½	35	+ ⅝	34⅞
16	Goodrich	20⅞	20¼	20⅝	+ ⅝	20¼
50	Goodyear T (5)	52¼	51	51⅝	+ ⅝	51
2	Goody T 1st pf (7) XD	89	89	89	+ 3¾	88
11	Goth Silk H	7⅛	6½	6⅝	— ⅛	6½
1	Graham Paige	4¼	4¼	4¼	— ⅛	4¼
5	Granby Con M (2)	18⅞	18	18⅜	+ ⅞	18
1	Grand Sil St (1a)	29⅞	29⅞	29⅞	+ 1⅜	29
4	Grand Union	12⅞	11⅞	12⅛	+ ¾	12⅛
1	Granite C St (4)	22	22	22	— 2	22
13	Gt No Ry pf (5)	63⅛	62⅝	63½	+ 1	63½
5	Gt Nor Ir Ore ctf (2½b)	22½	22⅜	22⅜	— ⅛	22⅜
12	Gt West Sug	12	11¾	11¾	— ¼	11¾
10	Gt West Sug pf (7) AS (z)	99⅝	99⅝	99⅝	+ ⅝	99⅛
29	Grigsby Grun	4	3⅞	4	....	3⅞
1	Gulf St Steel	22¼	22¼	22¼	— 2¾	22¼
20	Gulf St St pf (7) AS (z)	93	92⅞	92⅞	— 2⅛	85
	H					
10	Hack W pf A (1¾) AS (z)	28⅛	28⅛	28⅛	+ ⅛	28
16	Hahn Dept St	10⅜	9⅞	10	+ ⅞	9½
2	Harb Walker (2)	41	40¾	41	+ ¾	41¼
1	Hartman A (2)	11⅜	11⅜	11⅜	— ⅝	11⅛
9	Hartman B	4½	4⅛	4⅛	— ⅜	4⅝
1	Hayes Body	4¼	4¼	4¼	....	4⅛
1	Hershey Choc (5)	87	87	87	+ 1	85
3	Hersh cvt pf (4)	93½	93½	93½	— 1¼	92½
2	Holland F (2¾b)	30¼	30¼	30¼	— ¾	30
20	Houd-Her B	6	5⅝	5⅝	....	5½
19	Houston Oil (10%j)	43	41¼	42⅝	+ 1⅜	42¼
4	Houston Oil n	9¾	9⅛	9¾	+ ¼	9½
1	Hudson & Man (3½)	41	41	41	+ ¼	41
28	Hudson Mot (3)	25	23⅞	25	+ 1¼	25⅛
34	Hupp Motor	9½	9	9⅛	+ ⅛	9
	I					
20	Illinois Cent (7)	81	78⅞	79¼	+ ¾	79¼
1	Ind Motorcy	2¾	2¾	2¾	— ⅛	2¾
139	Indian Refin	4⅜	4¼	4⅜	+ ⅛	4¼
16	Inspirat Cop	10⅜	9⅞	10⅜	+ ¾	10¼
1	Insuransh (Del) (.45)	7⅛	7⅛	7⅛	+ ⅛	7⅛
5	Insuransh ct (Md.) (.60)	7⅝	7½	7½	....	7⅛
9	Interlake Ir (1)	13	12½	13	+ ⅛	12½
7	Int Bus Mach (6)	149	147	147⅝	+ 1⅝	148
3	Int Carrier Ltd (¼)	10⅜	10¼	10½	....	10⅜
4	Int Cement (4)	58	58	58	— ½	58
4	Int Comb E	2¼	2¼	2¼	+ ⅛	2⅛
18	Int Harvest (2½)	60⅜	59⅝	60⅜	+ 1	60¼
2	Int Harvest pf (7)	139¼	138¼	139¼	— 1¾	138
7	Int Hydro El A (2k)	28⅛	27½	28⅛	+ ⅛	28¼
13	Int Match ptg pf (4)	62¾	62	62¾	+ ¼	62½
2	Int Mer M ctfs (2h)	17	17	17	....	17
112	Int Nick Can (1) XD	18⅛	18⅛	18⅜	+ ¼	18½
16	Int Pap & P A	7⅜	7⅛	7⅛	+ ½	7½
3	Int Pap & P pf (7)	40	40	40	+ 1	39
3	Int Print Ink (2½)	17½	17	17½	+ 1	17½
200	Int Ry C Am AS (z)	11⅛	11⅛	11⅛	+ ⅛	11
30	Int Ry C Am pf (5) AS (z)	45	45	45	....	45
5	Int Salt (3)	37⅞	37⅝	37⅞	+ ¼	37⅝
12524	Int Tel & Tel (2) AS	27¾	26⅝	27½	+ ½	27¼
2	Interst Dept St (2)	19¼	19⅛	19¼	+ ¼	19⅛
60	Int Dep St pf xw (7) AS (z)	64	63	63	— 2	60½
1	Island Crk C (4)	30	30	30	— 2	30
	J					
4	Johns Manville (3)	68½	66¾	66¾	— 1¼	66½
20	Jones & L S pf (7) AS (z)	119¾	119¾	119¾	— 1¼	119¾
1	Jordan Motor	⅝	⅝	⅝	+ ⅛	½
	K					
5	Karstadt Rud (1.03)	8	8	8	+ ⅛	8
5	Kayser (J) (2½)	17⅞	16¾	17⅞	+ ⅞	17
6	Kelly Spring	2⅛	2	2	....	2⅛
10	Kelly Sp 6% pf AS (z)	31	31	31	....	31
2	Kelsey Hay Wh (2)	22⅝	22⅝	22⅝	+ ⅛	22¼
51	Kelvinator	10⅝	10	10⅝	+ ¼	10¼
100	Kendall pf (6) AS (z)	36	36	36	....	35
149	Kennecott (2)	28⅞	28⅛	28⅛	— ⅜	28
1	Kimberly Cl (2½)	44⅛	44⅛	44⅛	+ ⅝	43⅝
1	Kinney (G R) (1)	22	22	22	+ ½	20
10	Kinney pf (8) AS (z)	65⅞	65⅞	65⅞	+ 4⅝	65⅞
1	Kolster Rad	1⅜	1¼	1¼	— ⅛	1¼
1	Kolster Rad cts	⅝	⅝	⅝	— ⅛	½
25	Kresge (S S) (1.60)	29	28	28⅝	— ⅛	28½
1	Kresge Dept St	7	7	7	+ ¼	6⅝
1	Kress (S H) (1a)	45	45	45	+ 2	43
118	Kreug & Toll (1.60)	24⅛	23⅝	24	+ ¼	24
16	Kroger Groc (1a)	25	24½	25	+ ¼	24¾
	L					
52	Lambert (8)	79	71¼	77⅝	— 1⅜	77⅛
3	Lane Bryant (2)	20	20	20	+ ¼	19
1	Lee Rub & T	3¾	3¾	3¾	— ⅛	3¾
6	Lehigh Port C (1)	15½	15½	15½	— 1½	15½
5	Lehigh Val C	6⅝	6½	6¾	— ⅛	6¼
18	Lehman Corp (3)	58⅞	58	58⅞	+ ⅝	58⅜
3	Ligg & Myers (4)	84	83⅞	84	+ ½	82
6	Ligg & My B (4)	85	83¾	85	+ 1¼	84¼
1	Lima Loco	25½	24⅞	25	....	25
2	Liquid Carb (4)	49½	49½	49½	+ ⅛	48⅝
64	Loew's (4b)	58¼	56⅝	58	+ 1	57⅞
5	Loft	3⅜	3¼	3¼	....	3⅛
1	Long Bell A	4½	4½	4½	+ ½	4
2	Loose Wil Bis (2.90b)	51¾	51¾	51¾	— ½	51½
15	Lorillard (P)	13⅛	13	13	....	13
4	Louisiana Oil	5⅛	5	5	— ⅛	5
2	Louis G & E A (1¾)	30	29½	30	— ⅛	30
3	Louis & Nash (7)	103½	102¼	103½	+ 1½	102½
3	Ludlum Steel	13½	13¼	13¼	— ¼	13¼
	M					
24	Mack Trucks (6)	45	44½	44⅞	+ ⅝	44½
34	Macy (R H) (2a)	111½	106	110⅜	+ 2¼	110
1	Mad Sq Gar	7	7	7	....	7
1	Magma Cop (3)	23¾	23¾	23¾	— ¼	22½
20	Manati Sug AS (z)	2¼	2¼	2¼	— ¼	2¼
2	Manh El mod gtd (5l)	36½	36½	36½	+ ⅝	36
1	Manh Shirt (1)	8⅝	8⅝	8⅝	....	8½
9	Maracaibo Oil	2⅜	2⅜	2⅜	....	2⅜
2850	Marine Midl (1.20) AS XD	22½	22	22⅛	+ ½	22⅜
5	Market St Ry	1⅜	1¼	1¼	— ⅛	1¼
2	Mark S R pr pf	19	19	19	....	18½
17	Marsh Field (2½)	33¼	32½	32⅝	— ¼	32⅞
3	Math Alkali (2)	37	37	37	+ ½	36⅞
27	May Dept St (2a)	35	34	35	+ 1	35⅛
3	McCall (2½)	35¼	34	35¼	+ ¼	33⅜
20	McCrory St pf (6) AS (z)	81¼	81¼	81¼	— 3¾	81¼
2	McIntyre Porc (1)	17⅝	17⅝	17⅝	....	17⅝
2	McKeesport T (6b)	72⅞	72½	72⅞	+ ⅞	72
21	McKess & Rob (1)	15¼	14½	14⅞	+ 1½	14⅞
6	McKess & Rob pf (3½)	36½	35½	36	+ 3	35½
4	Melville Shoe (2)	25½	25	25	....	25
23	Mex Seab Oil	13⅛	12½	13⅛	+ ½	13¼
5	Miami Cop	10	9⅞	9⅞	....	9⅜
2	Mich Steel (2½a)	45	44	45	— 3	44
2	Mid-Cont Pet (2)	17¼	17	17	+ ⅛	17
4	Midland Steel (3)	22	21¾	22	+ ⅜	21½
18	Minn Mol Imp	6⅝	6	6	— ⅜	5⅞
1	Minn M Imp pf (6½)	55	55	55	+ 1	50
20	M, St P&S S M I I(4) AS(z)	43¼	43¼	43¼	— ½	43⅝
2	Mo Kan T (3h)	23¾	22	23¾	+ 2¼	22½
2	Mo K T pf (7)	74½	73⅞	73⅞	+ 1¾	74
8	Mo Pac pf (5)	102	100	102	+ 3	101½
2	Mo Pac	30⅛	29½	30⅛	+ 3	31
1	Mohawk Cpt	12	12	12	+ ⅛	11½
3	Monsanto Ch (1¼a)	27½	27	27	....	26⅞
205	Montgom Ward	24	23¼	23⅝	+ ⅛	23⅝
1	Mother Lode (.20)	⅜	⅜	⅜	....	¾
2	Moto Met Gau	2⅛	2⅛	2⅛	....	....
2	Mullins Mfg	10½	10½	10½	— ½	10¼
21	Murray Corp (2½j)	13⅝	12⅞	13⅛	+ 1⅜	13⅛
	N					
46	Nash Motors (4)	28⅛	27⅜	28⅛	+ ⅝	27⅝
20	Nash Ch & St L (5) AS	88	88	88	....	88
2	Natl Acme (1½)	7⅜	7⅜	7⅜	— ⅛	7⅜
30	Nat Bell Hess	4⅝	4⅜	4⅜	— ⅛	4⅜
1	Nat Bell H pf (7)	27	27	27	+ 5⅞	25
25	Nat Biscuit (3.30b)	79	77⅛	79	+ 1	78½
11	Nat Cash R A (3)	31¾	30¾	31¾	+ ¾	31
41	Nat Dairy Pr (2.60)	44	43¼	44	+ ½	43½
5	Nat Distill (2)	25¾	25¼	25¼	— ¼	25¼
1	Nat Lead (5)	119¾	119¾	119¾	— ¼	118
34	Nat Pow & Lgt (1)	38	36¼	37¾	+ ⅞	37½
1	Nat Rad pf	2¼	2¼	2¼	— ¼	2
2	Nat Ry Mex 2 pf	½	½	½	....	⅜
1	Nat Steel (2)	48⅞	48⅞	48⅞	+ ⅞	47½
69	Nev Con Cop (1)	12⅜	11⅝	12	+ ¼	11⅞
40	N Y Central (8)	131	128⅝	131	+ 1½	131
5	N Y, Ch & St L (6)	83¾	81⅛	81½	— 2½	81½
3	N Y Dock pf (5)	81½	81	81	— 1½	78
120	N Y & Harlem (5) AS (z)	168	161	168	— 2¼	165
26	N Y Investors (1.20)	15	14⅝	14⅝	....	15
3	N Y, N H & H (6)	85⅞	85	85⅞	+ 1⅞	85
20	N Y Rys pf	2	2	2	— ⅜	1½
30	N Y Steam $6 pf (6) AS (z)	103½	103½	103½	+ 1½	103½
1	Norfolk & West (12b)	207	207	207	+ 4	206
80	Norf & West pf (4) AS (z)	89	89	89	....	89
169	North Amer (10%j)	72¾	70½	72¾	+ 1¾	72½
14	Nor Am Aviat	6¼	6	6⅛	— ⅛	6
1	Nor Am Edison pf (6)	100½	100½	100½	— 1⅛	100
1	Nor Ger Lloyd (3.43)	34	34	34	+ ½	33⅞
11	Northern Pac (5)	55¼	54½	55	+ 1¼	54½
10	Northwest Tel (3) AS (z)	49½	49½	49½	+ 1½	46
	O					
40	Ohio Oil (2)	19	18⅝	19	+ ¼	19
7	Oliver Farm	4⅛	3¾	3⅞	— ⅛	3¾
5	Oliver Farm cvt par	5½	5⅛	5½	+ ⅜	5⅛
5	Oliver Farm pr pf (6)	20	19¾	20	+ ½	20
4	Omnibus	5⅛	5	5⅛	+ ⅛	4¾
14	Otis Elev (2½)	57⅞	56	57⅜	+ ½	56¾
5	Otis Steel	13¼	13	13¼	....	12¾
11	Owens Ill Gl (3)	41¼	40	40	— 2½	38
	P					
12	Pacific G & E (2)	49¾	48¾	49	+ ¼	49
5	Pacific Light (3)	59	58¾	59	....	59
200	Pacific Mills AS (z)	17⅛	17	17	— ½	16½
71	Packard Motor (.60)	9⅝	9⅜	9⅝	+ ⅛	9½
19	Param Publix (4)	45	44	45	....	44⅞
1	Park Utah	1½	1½	1½	— ⅛	1½
5	Parmelee Tr (.60)	4½	4½	4½	— ⅛	4¼
9	Pathe Exch	3⅜	3¼	3¼	....	3¼
12	Patino Min	11¾	11½	11½	— ⅜	11⅝
3	Penick & Ford (1½b) XD	40	38¾	40	+ 1½	38½
6	Penney (J C) (3)	34⅛	34	34	— ½	34½
90	Penn R R (4)	60⅝	59	60	— ¼	60
1	Peoples Drug (1)	30	30	30	+ 2	28
1	Peoples Gas Ch (8)	223	223	223	+ 3	222
25	Petro Corp (1½)	10¼	10	10¼	+ ¼	10¼
18	Phelps Dodge (3)	27	26¼	27	— ⅛	27
1	Phila R C & I	11¾	11¾	11¾	....	11¼
10	Phil Jones pf (7) AS (z)	56½	56½	56½	— 1½	56¼
56	Phillips Pet (2)	19¼	18⅛	18¾	+ ¾	18⅝
9	Pierce Oil	⅝	⅝	⅝	....	⅝
7	Pierce Oil pf	11	10½	10½	— 1½	10
9	Pierce Pet (.10)	2⅜	2⅜	2⅜	+ ⅛	2¾
10	Pitts United pf (7) AS (z)	97⅝	97⅝	97⅝	....	97
3	Pittston Co (¾h)	19⅞	19½	19⅞	— ⅜	19½
5	Poor & Co (2)	16⅝	16½	16½	— 1⅛	16½
1	Porto R Am T A (3½)	22¾	22¾	22¾	+ ⅝	22
19	Prair Oil & G (2)	18⅛	17⅛	18	....	17½
9	Prair Pipe L (5b)	28⅜	28	28	— ½	28
1	Pressed St Car	4½	4½	4½	....	4⅛
5	Procter & Gam (2.40)	65½	65	65¼	— ⅛	64
1	Prod & Ref	3½	3½	3½	....	3½
24	Pub Ser N J (3.40)	75¼	73	74½	+ ¾	74
3	Pub Ser El & G pf (6)	111⅛	111	111	+ ⅝	111
12	Pullman (4)	61½	60	61½	+ 1½	61
1	Punta Al Sug ctfs	⅛	⅛	⅛	....	⅛
12	Pure Oil	11	10⅜	10⅞	— ⅛	10⅝
50	Pure Oil pf (8) AS (z)	100½	100½	100½	....	100
18	Purity Bak (4)	46¾	44¾	46¾	+ 2½	45⅛
	R					
237	Radio	17¼	16½	17	+ ⅛	16⅞
3	Radio pf B (5) XD	45	44⅞	45	+ ¼	43¾
5	Radio pf (3½) XD	50	50	50	+ ⅝	49½
185	Radio-Keith-O	21	20⅛	20⅞	+ ⅝	20⅞
2	Raybestos-Man (2.80)	21	21	21	— ½	21½
1	Real Silk (5)	34	34	34	....	33⅞
105	Reis 1st pf AS (z)	11⅛	9¼	11⅛	+ 2⅛	10
45	Reming Rand (1.60)	18⅝	18	18	....	18⅛
7	Reo Motor (.80)	9⅝	9⅝	9⅝	+ ⅛	9⅝
54	Repub Steel	18⅛	17⅞	17⅞	+ ⅜	17⅞
5	Rep St cv pf (6)	42½	42¼	42¾	+ ⅝	42¼
2	Revere C & Br	11	11	11	....	10
1	Reynolds Met (2)	15⅛	15⅛	15⅛	+ ⅛	14⅝
3	Reynolds Sp	2	2	2	— ½	2
29	Reynolds Tob B (3)	45	44½	45	+ ¼	44½
4	Rhine West El (2.16)	35	34⅝	35	+ 1⅛	34⅞
23	Rich Oil Cal	6⅜	6¼	6¼	— ⅛	6⅛
3	Rio Grande Oil	8¼	8	8	....	8
1	Ritter Dent (2½)	31⅛	31⅛	31⅛	— ½	31⅛
1	Rossia Ins (2.20)	21	21	21	+ ¼	21
21	Royal Dutch sh (3.2165h)	41¼	40½	41¼	+ 1⅞	40¾
	S					
10	Safeway St (5k)	52	50⅛	52	+ ⅞	51
2	St Joseph Lead (3b)	27¼	27	27¼	— ⅛	26⅛

Sales in hundreds.		High	Low	Last	Chg.	Bid
2	St L San Fran (8) XD	63½	63	63½	+ ½	63½
3	Savage Arms (2)	17⅝	16⅞	16⅞	+ 1⅜	16⅞
5	Seaboard Air	1⅛	1	1	....	1
194	Sears Roebuck (2½a)	56⅝	55	55¾	— ⅜	55¾
1	Second Nat Inv	4	4	4	....	3¾
7	Seneca Cop	1⅞	1¾	1⅞	+ ⅜	1½
20	Servel Inc	5	4⅞	5	+ ⅛	4⅞
18	Shattuck (F G) (1)	26½	25⅝	26½	+ 1	26
10	Shell Tr&Tr (2.423h) AS (z)	32	32	32	— 1¼	32
48	Shell Union	8⅝	8½	8½	+ ¼	8½
10	Shubert Thea	6	5⅝	5⅞	+ ⅛	5⅝
97	Simmons	19	17⅛	18⅞	+ 1⅜	18⅜
5	Simms Pet	9	8½	8½	....	8⅝
54	Sinclair Con (1)	12¾	12½	12¾	....	12¾
12	Skelly Oil (2)	13½	13¼	13½	....	13¼
2	Skelly Oil pf ww (6)	61	61	61	— ½	61
1	Snider Pack	2½	2½	2½	— ⅛	2¼
15	South Cal Ed (2)	48⅛	47⅜	47⅝	— ⅛	47⅝
11	Southern Pac (6)	102¼	100	102	+ 2	101⅝
17	So P R Sug (1.40)	17¼	16⅜	16⅜	+ ⅛	16⅜
29	Southern Rail (8)	64¾	62⅛	64¾	+ 1⅛	64¼
2	Spalding (2)	35	35	35	— 1	35
1	Sparks With (1)	11⅛	11⅛	11⅛	+ ⅛	11
100	Spear pf (7) AS (z)	70⅛	70½	70½	+ ½	70
1	Spencer Kell (.80)	12	12	12	— ¼	12
2	Spicer Mfg	9⅝	9½	9½	....	9½
2	Spicer pf A (3)	26½	26½	26½	— 1⅛	25
9	Spiegel May Stern	11	9	11	+ 1	10½
79	Stand Brands (1.20)	16⅜	16⅛	16⅜	+ ¼	16⅜
11	St Com Tob	5	4⅝	5	+ ½	4½
19	St G & El (3½)	69⅛	67½	68¾	+ ½	68⅝
3	Stand G & E pf (4)	62⅛	61¾	62⅛	+ ⅜	61
9	St Invest	3¼	3	3¼	+ ¼	3¼
37	St Oil Cal (2½a)	49⅜	49	49¼	+ ¼	49
6	St Oil Kan (2)	18⅛	18	18	— ⅛	18
90	St Oil N J (2b)	54⅛	52¾	54¼	+ 1⅛	54
53	St Oil N Y (1.60)	25½	24⅞	25⅜	+ ⅛	25
2	Sterl Sec A	4¾	4¾	4¾	+ ¼	4½
2	Sterl Sec pf (1.20)	7⅝	7⅝	7⅝	— ⅛	7½
12	Stewart Warn (2)	20⅜	20	20¼	+ ¼	19⅞
29	Stone & Web (4)	51⅜	49½	51⅜	+ 1⅜	51
28	Studebaker (3)	24½	22⅝	23⅞	+ 1⅜	23⅞
14	Submar Boat	⅛	⅛	⅛	....	....
7	Superior Oil	1⅜	1¼	1¼	....	1¼
1	Superior Stl	7¼	7¼	7¼	....	6¼
5	Symington A	6¼	6⅛	6⅛	+ ⅛	5¾
	T					
3	Tenn Cop & Ch (1)	10⅜	9⅞	10⅛	— ⅛	10
47	Texas Corp (3)	38⅜	37⅞	38⅛	+ ½	38⅜
20	Tex Gulf Sul (4) XD	52¾	52⅛	52¾	+ ⅝	52
4	Tex Pac C & O	6⅛	6⅛	6⅛	....	6½
36	Tex Pac L Tr	13⅞	13¼	13¾	+ ½	13⅝
1	Third Ave	8¼	8¼	8¼	— ¾	8¼
1	Third Natl Inv (2h)	20	20	20	— 1	18½
36	Tide Wat As (.60)	8	7⅝	8	+ ½	7⅞
3	Tide Wat As pf (6)	71¼	71⅛	71⅛	+ ⅛	70⅝
1	Tide Wat Oil pf (5)	82	82	82	....	80
9	Timk Roll B (3)	47⅜	46⅞	47	— ¼	47⅛
1	Tob Prod	2⅜	2⅜	2⅜	....	2⅜
2	Tob Prod A (.95b)	11⅛	11⅛	11⅛	— ⅛	10⅞
35	Transamerica (1)	15⅝	15	15⅝	....	15¼
16	Tri Cont Corp	8½	8¼	8⅜	+ ⅜	8⅜
2	Tri Cont pf (6)	94¼	94⅛	94¼	— ⅛	94¼
3	Truscon St (1.20a)	23	23	23	+ ¼	22
120	Twin City pf (7) (z) AS	50¼	50⅛	50¼	+ ¼	50
	U					
10	Ulen & Co (1.60)	17½	15	16¾	— ⅛	15¾
4	Underwood Ell (5)	68¼	67½	68¼	+ 1¼	67½
1	Union Bag & P	12½	12⅛	12½	+ ½	11½
81	Union Carbide (2.60)	62⅞	61¼	62½	+ 1¼	62½
25	Union Oil Cal (2a)	26½	25⅞	26	+ ⅛	25¾

Sales in hundreds.		High	Low	Last	Chg.	Bid
7	Union Pac (10) XD	188½	185	188	+ 4½	187
2	Un Tank Car (1.60)	25¼	25	25¼	+ ¼	25
179	Unit Aircraft	30¼	28⅝	30	+ 1¼	29⅝
6	Unit Aircraft pf (3)	54¾	53	54	+ 1	54
5	Unit Bisc (2)	39⅞	38⅝	39⅞	+ 1⅛	37½
6	Unit Carbon (2)	25½	25½	25½	+ 1	25
2	Unit Cigar pf	64	63⅞	64	+ 3½	62
145	Unit Corp (½)	19⅝	18½	19½	+ ⅝	19⅛
14	Unit Corp pf (3)	49½	48⅝	49⅛	+ ⅝	49
24	Un Elect Coal	3⅞	3½	3¾	— ¼	3⅝
8	Unit Fruit (4)	67⅞	66¼	67⅞	+ ¾	67
41	Unit G & Im (1.20)	28¼	27⅜	28¼	+ ¾	27¾
2	Un Pierce Dye (2)	23⅝	23½	23⅝	— ⅝	23½
3	U S Freight (3)	30⅛	30	30	+ ⅛	29½
3	U S Ind Al (6)	68⅜	68⅜	68⅜	+ ⅝	68
2	U S Leather	6	6	6	— ⅛	6
1	U S Leath A	9	9	9	— ⅜	8
1	U S Lea pr pf (7)	69	69	69	....	68
15	U S Pipe (2)	30¼	28⅞	30¼	+ 1⅞	30
11	U S Real & Im (3)	34⅞	34	34	— ½	33⅞
9	U S Rubber	15⅝	15	15¾	+ ¾	15⅝
2	U S Rub 1st pf	28½	27⅝	28½	+ ½	28¼
16	U S Smelt & R (1)	23½	23⅛	23½	....	23½
238	U S Steel (7) XD	145⅝	143⅝	144¾	+ 1	144⅝
3	U S Steel pf (7)	146¼	145⅝	145⅝	+ ⅜	145½
2	United St A	7⅛	7⅛	7⅛	— ⅛	7
9	United St pf (2½)	42	39	39	— 3½	38
3	Univ Leaf Tob (3)	27½	27	27½	....	27½
5	Univ Pipe & R	2⅝	2½	2½	— ⅛	2½
17	Util P & Lt A (2½b)	26⅜	25⅝	26	+ 1	25½
	V					
233	Vanadium (3)	54¾	52⅝	54⅝	+ 1¼	54⅝
10	Van Ra 1st pf AS (z)	26⅛	26⅛	26⅛	+ ⅛	26
1	Virg Car Ch	2⅝	2⅝	2⅝	— ⅛	2⅝
20	Va Ir C & C AS (z)	20½	20½	20½	+ ½	20½
10	Vulcan Detin (4) AS (z)	50	50	50	+ ⅝	49¼
	W					
1	Wabash Ry	17¾	17¾	17¾	....	18
1	Wabash pf A (5)	43⅝	43⅝	43⅝	— ⅝	43½
9	Walworth (2)	16⅛	15⅞	16⅛	+ ⅛	16¼
50	Ward Bak A AS (z)	16½	16½	16½	+ ¾	16½
4	Ward Bak B	5⅝	5¼	5¼	....	5¼
86	Warner Pict	18	17⅛	17⅞	+ ⅜	17¾
8	Warner Quin	6	6	6	....	6
8	Warren Bros (3)	33	32	33	+ 1½	32½
10	Warren Br cv pf (3) AS	43¼	43¼	43¼	+ ¼	43¼
1	Warren Fd & P (2)	24¾	24¾	24¾	+ ¼	24⅝
9	Wesson Oil & S (2)	23⅝	23⅛	23⅜	— ¼	23½
1	Wesson Oil & S pf (4)	55½	55½	55½	....	55½
40	W Penn El A (7) AS (z)	100	100	100	— ⅛	99
40	W P El 7% pf (7) AS (z)	103	103	103	....	102
50	W P El 6% pf (6) AS (z)	95	95	95	— ½	94
10	W Penn P 7% pf (7) AS (z)	115	115	115	....	115
10	W Penn P 6% pf (6) AS (z)	109¼	109¼	109¼	....	109¼
2	West Dairy B	6½	6½	6½	— ⅜	6¼
26	Western Maryland	15⅛	14	14⅞	....	14½
1	West Mary 2 pf	15½	15½	15½	+ 1¼	14
6	West Pacific pf	30¼	30	30⅛	+ ⅛	30
11	West Union Tel (8)	142¾	141½	141½	— 1⅞	140
3	Westingh Air (2)	34½	34⅜	34⅜	— ⅜	34⅛
175	West El & Mfg (5)	101½	99¼	101	+ 1⅜	101
30	West E & M 1 pf (5) AS (z)	113	113	113	....	116
1	Westvaco Chl (2)	26	26	26	— ½	28
1	White Rk M Sp (4)	41¾	41¾	41¾	+ ¾	41
7	Willys Over	5⅜	5	5¼	+ ¼	5⅛
1	Wilson pf	41¾	41¾	41¾	+ ¾	40
86	Woolworth (2.40)	63¼	61½	62⅝	+ ¾	62½
9	Worth P & M	81	80½	80½	— ¼	80¼
	Y					
5	Yale & Towne (2)	31¼	31	31	....	31
31	Yell Tr & C	11½	11	11½	+ ½	11⅜
3	Young S & W (3)	24	24	24	+ ⅜	24¼

Total sales, 1,107,507. Previous day, 971,160. Week ago, 1,630,820. Year ago, 2,513,240. Two years ago, 4,478,500. January 1 to date, 756,106,883. Year ago, 1,036,443,860. Two years ago, 836,523,400.

XD—Ex-dividend. XR—Ex-rights. AS—Actual sales. (a) Plus extras. (b) Including extras. (d) Partly stock. (e) Paid in script. (f) Paid last year. (h) Paid so far this year. (j) Payable in stock. (k) Cash or stock. (l) Payable when earned. (z) Unit of trading ten shares.

BALTIMORE MARKETS.

Baltimore, Dec. 1 (A.P.).—PRODUCE—Apples, bushel baskets, Western Maryland, Pennsylvania and Virginia U. S. 1s, 2½ inches up, Staymans, 1.25@1.50; Grimes, 1.25@1.50; various other early fall varieties, unclassified, 2¼ inches up, 50c@1.00; New York, 2½ inches up, U. S. 1s, Kings and Hubbardstons, 1.15@1.25; United States Commercial, 2¼ inches up, Kings and Hubbardstons, and fall Pippins, 90c@1.00. Boxes Northwestern, Jonathans, as to grade and size, 1.50@2.00; Staymans, 1.75@2.25; nearby half bushel hampers, ungraded, various varieties, 25@50.

POTATOES—New York, 150-pound sacks, round whites, U. S. 1s, 2.50@2.65; Maine, 100-pound sacks, Mountains, U. S. 1s, 1.85@2.00; Pennsylvania, 100-pound sacks, round whites, U. S. 1s, 1.75@1.90; ungraded, 1.25@1.50; Eastern Shore of Maryland, barrels, cobblers, U. S. 1s, 2.75@3.00; ungraded, 2.25@2.50.

SWEET POTATOES—Eastern Shore of Maryland, bushel hampers, yellows, U. S. 1s, 1.25@1.50; ungraded, 75@90; Eastern Shore of Virginia, barrels, yellows, U. S. 1s, 2.75@3.50; ungraded, 1.75@2.25; white yams, 2.00@2.75.

LIVE POULTRY—Chickens, young, colored, as to size, 24@25; small and medium size, 18@23; Leghorns, 16@18; chicks, old heavy, 22@23; medium, 15@20; Leghorns and other light stock, 13@15. Ducks, young white Pekings, 4 pounds and over, 18@20; Muscovy, 4 pounds and over, 18@20.

EGGS—Small lots nearby current receipts, candled, large size, 38@40.

WHEAT—No. 2 red winter export, spot, 80¼; No. 2 red winter garlicky domestic, spot and December, 80¼.

STOCK MOVEMENTS.

New York, Dec. 1 (A.P.).—What the stock market did:

	Mon.	Sat.
Number of advances	358	261
Number of declines	178	148
Stocks unchanged	117	123
Total issues traded	653	532

Creators of DISTINCTIVE LETTERHEADS and BUSINESS CARDS
BREWOOD
Engravers
611 TWELFTH STREET NW.

Brokerage Service for Securities and Commodities
FENNER & BEANE
WASHINGTON, D. C.
J. D. MOTHERSHED W. E. LEWIS
Managers
1430 K Street, N. W.
Phone National 7000
MEMBERS
NEW YORK STOCK EXCHANGE
and
Principal Commodity Exchanges
Private Wires to
New York, New Orleans, Chicago

NEW LOCATION
We are now located at
1610 K St. N.W.
Safe Principal and Certain Income in Guaranty First Mortgage Notes and Bonds. There's absolutely no element of risk in these notes and bonds. These non-fluctuating securities are secured on income-producing properties in Washington backed by our $3,800,000 resources.
Real Estate Loans
REAL ESTATE MORTGAGE & GUARANTY CORPORATION
Capital Resources $3,800,000
1610 K ST. N.W.

28 GREAT COMPANIES
• • • assets over 23 billions
• • • surplus over 6 billions
• • • age averages 58 years
and unbroken dividend
record 33 years • • •

IT has been proved that the greatest return, on average, comes from high grade common stocks held over a term of years. Generally speaking, the stronger the company the higher will be the return from its stock.

This principle is responsible for the rapidly increasing wealth of people who own high grade stocks. The *regular* dividends received may be at a low rate based on the prices of the stocks; but extra cash and stock dividends, rights and split-ups representing appreciation all go to produce a total return far higher than those generally received from second grade or speculative stocks.

CORPORATE
TRUST SHARES

representing an interest in one of the largest and strongest fixed trusts, bring to all investors the benefits of owning the common stocks of 28 leading American corporations. These companies have an average age of 58 years. They have grown and prospered through wars, panics and depressions. They show records of unbroken dividend payments ranging from 14 to 70 years, and averaging 33 years. Together they have 1532 affiliated and subsidiary companies. Their combined assets total 23 billions; their surplus over 6 billions. Their strength is the strength of the best in American industry.

Under this trust *all* the accruing dividends, rights and split-ups are immediately turned into cash and paid to the trust shareholders with added interest from the reserve fund. Published details are available for the asking.

Price at the market, about $7.00 per share

CORPORATE TRUST SHARES represent an ownership interest in these 28 companies, the shares of which are deposited with an independent trustee.

INDUSTRIALS
American Tobacco
Amer. Rad. & Stand. San.
du Pont
Eastman Kodak
Ingersoll Rand
International Harvester
National Biscuit
Otis Elevator
United Fruit
United States Steel
Woolworth

RAILROADS
Atchison, Top. & Santa Fe
Illinois Central
Louisville & Nashville
New York Central
Pennsylvania Railroad
Southern Pacific
Union Pacific

OILS
Standard Oil of California
Standard Oil of Indiana
Standard Oil (New Jersey)
Standard Oil of New York
Texas Corporation

UTILITIES and QUASI-UTILITIES
American Tel. & Tel.
Consolidated Gas of N. Y.
General Electric
Westinghouse Electric
Western Union Telegraph

MOODY'S COMPOSITE PORTFOLIO RATING "A"

853 INVESTMENT HOUSES AND BANKS OFFER AND RECOMMEND CORPORATE TRUST SHARES

ASK YOUR INVESTMENT HOUSE OR BANK
about Corporate Trust Shares

ROSS BEASON & CO., INC.
Eastern Syndicate Managers
120 WALL STREET, NEW YORK
SAN FRANCISCO SALT LAKE CITY LOS ANGELES

This is one of a group of investment trusts sponsored by ADMINISTRATIVE AND RESEARCH CORPORATION

ACTIVE TREASURY LIST MARKS BONDS

4s, 4¼s, and 3¾s Lose While 3⅜s and 3½s Are Able to Rise.

DOMESTICS UP SLIGHTLY

New York, Dec. 1 (A.P.).—Active trading in United States Governments, which have been at the highest average level since April 1926, was the feature of a dull and irregular session of the bond market today. A mild reaction appeared at the close.

One block of $1,000 Treasury 4s appeared on the tape in the final hour at a concession of 1-32 from the opening price and the issue closed ¼ net lower. Treasury 4¼s yielded ¼ of a point also and Treasury 3¾s, in which the turnover was $600,000, declined 3-32. Treasury 3⅜s, of 1943-47, reached a new 1930 maximum, and Liberty 3½s a duplicated its high of the year.

During the past two months, in which domestic and foreign bonds have declined, United States Governments, particularly liberty bonds, have been buoyed by a strong demand from banks and there was a tendency in some quarters to ascribe today's selling to the same sources, possibly in anticipation of new Government financing December 15.

Rails' Decline Resumed.

The movement in the corporate domestic list was a mixture of small gains and losses. Railroad bonds of all classes resumed their decline, but was less marked than during the closing days of last week. The steadier tone seemed due solely to the drying up of liquidation.

The average for 30 domestic bonds was 1-10th of a point higher, the first advance in more than a week.

Standard European governments were stable. Both German 7s and 5½s were accumulated a small fraction above Saturday's final prices. French governments were steady. Italian 7s eased ⅜, but two municipals of that country—Milan City 6½s and Rome City 6½s—rallied a point. They were depressed last week by selling influenced by bank failures.

South Americans Dull.

South Americans displayed no strong tendency either way, and were dull. Argentine 6s sagged ½ and Sao Paulo State 8s moved slightly higher in active trading. The Cuban situation was reflected in a reaction of 1 to 2 points in Cuban governments. Both the 5s and 5½s reached new year's minimum.

American Telephone 5½s, Columbia Gas & Electric 5s, Detroit Edison 6s, Duquesne Light 4½s, Havana Electric 5½s, Kansas City Power & Light 5s, Pacific Gas & Electric 5s were among the utility issues that registered small advances. Bonds of International Telephone and its subsidiary, Postal Telegraph, were soft.

Stock privilege issues were generally steady to firm.

LOCAL STOCK EXCHANGE

Sales—Regular call, 11:15 a. m.
Wash. Gas 6s, '36, Ser. B, $100 at 104.
$100 at 104.
Capital Traction Co., 2 at 40.
District Natl. Sec. pfd., 10 at 68, 10 at 69.
Merch. Trr. & Stge. com., 10 at 106, 10 at 106, 10 at 106, 10 at 106, 10 at 106, 10 at 106, 10 at 106, 10 at 106, 10 at 106, 10 at 106, 10 at 106, 10 at 106.
After call—
Capital Traction 5s, $500 at 85½, $1,000 at 85½.
Wash. Ry. & Elec. pfd., 10 at 98¾.
Potomac Elec. 5½% pfd., 10 at 107.

BONDS. PUBLIC UTILITIES.	Bid.	Ask.
Amn. T. & Tel. Conv. 4½s, '33	101	....
Amn. T. & Tel. Conv. 4½s, '39	101	....
Amn. Tel. & Tel. Coll. 5s	105¾	....
Ana. & Pot. River R. R. 1st 5s	81	83
Ana. & Pot. River, Guar. 5s	95	98
C. & P. Tel. of Va. 5s	102	....
Capital Traction 1st 5s	85¼	87
City & Suburban 1st 6s	80	87
Georgetown Gas 1st ref. 5s	102¾	104
Pot. Elec. Power Cons. 5s	102⅛	103⅝
Potomac Elec. 8s, 1953	107	109
Wash., Al. & Mt. Ver. ctf.	2	....
Wash., Balto. & Anna. 1st 5s	35	41
Wash. Gas Light Cons. 5s	104	105
Wash. Gas Lt. Co., Ser. A 6s	102	103
Wash. Gas Lt. Co., Ser. B 6s	105	....
Wash. Ry. & Elec. Cons. 4s	87	88½
MISCELLANEOUS.		
Barber & Ross, Inc., 6½s	85½	88
Chevy Chase Club 1st 5½s	100	....
Col. Country Club 1st m. l.	100	101½
Nat. of Col. Paper Mfg. 1st 6s	50	60
Wash. Consolidated Title 6s	....	100
Wash. Market Cold Storage 5s	95	....
STOCKS. PUBLIC UTILITIES.		
Amn. Tel. & Tel	186¾	....
Capital Traction	48¾	49¾
Chesa. & Pot. Tel.	118	125
Nor. & Wash. Steamboat	200	250
*Pot. Elec. Power pfd. 6s	110	111
*Pot. Elec. Power pfd. 5%	106⅞	107
*Wash. Ry. & Elec. Com.	450	....
Wash. Ry. & Elec. Co. pfd.	98½	99¼
NATIONAL BANKS.		
Capital	230	250
Columbia	400	....
Commercial (stamped)	240	255
District	290	310
Federal-American	262	285
Liberty	195	210
Lincoln	400	425
Metropolitan	370	400
Riggs	425	500
Second	300	310
Washington	240	260
TRUST COMPANIES.		
Amer. Security & Trust	355	380
Continental Trust	120	140
Merchants Bank & Tr. Co.	100	105
National Savings & Trust	440	465
Prince Georges Bk. & Tr.	28	30
Union Trust	225	250
Wash. Loan & Trust	450	475
SAVINGS BANKS.		
Bank of Bethesda	58	65
Commerce & Savings	325	....
East Washington	150	175
Potomac Savings (new)	65	75
Sec. Sav. & Commercial	475	500
Seventh Street	450	....
United States	530	555
Washington Mechanics	50	....
FIRE INSURANCE.		
American	300	....
Corcoran	1150	....
Fireman's	30	34
National Union	20	36
TITLE INSURANCE.		
Columbia	8¼	11
Real Estate	155	170
Title & Inv. Co. of Md. com.	20	30
MISCELLANEOUS.		
Barber & Ross, Inc., com.	13	15¼
Chevy Chase Dairy pfd.	107	110
Col. Sand & Gravel Co. pfd.	80	90
Col. Medical Bldg. Corp.	100	125
Dom. Paper Mfg. Co. pfd.	10	20
District Natl. Securities pfd.	69	75
Emerson's Bromo-Seltzer (A)	31	33
Federal Storage Co. pfd.	110	130
Federal-American Co. com.	28¾	31
Federal-American Co. pfd.	98½	101
Lanston Monotype	103	107
Merch. Trr. & Storage com.	108¼	110
Merch. Trr. & Storage pfd.	94½	97
Mergenthaler Linotype	98½	99
Natl. Mtge. & Inv. Co. pfd.	8	9¼
*Peoples Drug Stores pfd.	99	101
Real Est. Mtge. & Guar pfd.	6½	7
Security Storage	109	113
Term. Ref. & Wh'e Corp.	3	4
The Carpel Corporation	23½	27
Wash. Mech. Mtge. Co. com.	6½	....
Wash. Medical Bldg. Corp.	90	....
Woodward & Lothrop pfd.	106	113

*Ex dividend.

CHICAGO STOCKS.

(Reported by W. B. Hibbs & Co.)

	Bid.	Asked.
Asso. Apparel	27½	41
Balaban & Katz	....	68
Bendix	18½	18¾
Borg & Warner	18	18⅝
Butler Brothers	6½	7½
Ch. City & Conn Ry. com.	2¾	4
Chi. City & Conn. Ry. pfd.	6	8½
Com. Edison	242	243
Consumers com.	3½	4
Consumers pfd.	....	50
Elec. Household	26	27¾
Great Lakes Dredge	22½	23
Illinois Brick	16½	17
Libby, McNeil & Libby	11¾	11⅞
McCord Rad.	1¾	2
Middle West Util. com.	18½	24½
National Leather	⅞	1¼
Public Service com., $100 par	232	236
Public Service pfd.	220	222
Quaker Oats com.	165	167
Quaker Oats pfd.	114	116
Swift & Co.	29	29½
Swift International	22¾	23
John R. Thompson	28	29
U. S. Gypsum	40½	41
Wahl Co.	2¾	3
Yellow Taxi	22¾	23½

OIL QUOTATIONS.

Oil City, Pa., Dec. 1 (A.P.).—Credit balance, 91,64; runs, 95,721; average runs, 27,272; shipments, 107,713; average shipments, 98,667.

BOND SALES ON NEW YORK EXCHANGE

(Reported from New York Stock Exchange by J. S. & W. Seligman & Co.)

UNITED STATES GOVERNMENT WAR LOANS.
The Following Sales Are Given in Lots of $1,000.
(Quotations in dollars and 32ds of a dollar.)

Sale	Issue.	Open	High	Low	Last
20	Liberty 3½s	102	102	101.28	101.28
39	Liberty 1st 4¼s	102.31	102.31	102.29	102.29
212	Liberty 4th 4¼s	103.25	103.25	103.22	103.22
101	U S G 4¼s	113.7	113.7	113.4	113.4
150	U S G 4s	108.28	108.28	108.27	108.27
800	U S G 3¾s	106.28	106.28	106.27	106.27
35	U S G 3⅜s, 1943	103.10	103.10	103.10	103.10
21	U S G 3½s, 1947	103.23	103.23	103.23	103.23

FOREIGN GOVERNMENT BONDS.

Sale	Issue.	Open	High	Low	Last
	A				
6	Antioquia, Dept of, B 7s, 1945	85	85	85	85
1	Antioquia, Dept of, C 7s, 1945	85	85	85	85
1	Antioquia, Dept. of, 2d 7s, 1957	54⅞	54⅞	54½	54⅛
3	Antwerp, City of, 5s, 1958	99	99¾	99	99⅝
2	Argentine Govt 6s Series A, 1957	94½	94½	94½	94½
1	Argentine Govt 6s Series B, 1958	94⅜	94⅜	94⅛	94⅛
4	Argentine Govt 6s, June, 1959	94	94⅛	94	94⅛
4	Argentine Govt 6s, May, 1960	94⅛	94⅜	94⅛	94⅜
37	Argentine Govt 6s, Sept. 1960	94	94⅛	94	94⅛
4	Argentine Govt 6s, Mar. 1961	94⅛	94⅛	94	94
5	Argentine Govt 5s, 1945	82¾	82¾	82¾	82⅝
4	Australia 5s, 1955	77	77	77	77
1	Australia 5s, 1957	76	76	76	76
4	Australia 4½s, 1956	71	71	71	71
8	Austrian Govt 7s, 1943	104⅜	104⅝	104⅜	104⅝
28	Austrian Govt 7s, 1937	90⅜	91	90⅛	90⅛
	B				
2	Bavaria, Kingdom of, 6½s, 1945	77	77	77	77
16	Belgium, Kingdom of, 7s, 1955	101⅛	101¾	101⅛	101⅜
7	Belgium, Kingdom of, 6½s, 1949	108	108	107⅛	107⅛
5	Belgium, Kingdom of, 7s, 1958	111⅝	111⅝	111⅛	111⅛
3	Belgium, Kingdom of, 8s, 1941	108⅛	108⅛	108⅛	108⅛
20	Bergen, City of, 6s, 1949	101	101⅛	101	101
1	Bergen, City of, 5s, 1960	95⅜	95⅜	95⅜	95⅜
1	Berlin, City of, 6½s, 1950	80½	80½	80½	80½
11	Bogota, City of, 8s, 1945	87	88	87	88
1	Bolivia 8s, 1947	71½	71½	71½	71½
5	Bolivia 7s, 1958	30¾	32½	30¾	32½
5	Bolivia 7s, 1969	30	30	30	30
4	Brazil, U S of, 7s, 1952	68	68	67	67
30	Brazil, U S of, 6½s, 1926-57	66	66	65¾	65½
6	Brazil, U S of, 6½s, 1927-57	66½	66½	65½	66½
1	Brazil, U S of, 7½s, 1952	99¼	99¼	99¼	99¼
7	Brazil, U S of, 8s, 1941	82½	83½	81¾	83
9	Budapest, City of, 6s, 1962	68½	70	66½	70
8	Buenos Aires, Prov of, 6½s, 1961	74½	74½	74½	74½
2	Bulgaria, King of, 7s, 1967	65	65	64	64
	C				
5	Caldas, Dept of, 7½s, 1946	66	66	65½	66
3	Canada, Dom of, 5s, 1952	106¼	106¼	106	106
22	Canada, Dom of, 4½s, 1936	101¼	101¼	101	101
5	Chile, Rep of, 6s, 1960	80½	80½	80	80
7	Chile, Rep of, 6s, 1961	80¼	80¼	80¼	80⅛
8	Chile, Rep of, 6s, 1961, Jan.	80¾	80¾	80½	80⅛
6	Chile, Rep of, 6s, 1963	81	81	81	81
8	Colombia, Rep of 6s, 1961, Jan.	65⅜	66	65½	66
21	Colombia, Rep of, 6s, 1961, Oct.	63½	64	62¼	64
15	Cuba, Rep of 5½s, 1945	76½	76½	76	76
4	Cuba, Rep of 5½s, 1953	77	77	77	77
6	Cundinamarca, Dept of 6½s, 1959	57	57	56	56
29	Czechoslovakia, Rep of 8s, 1951	110	110¼	109¾	109¾
	D				
11	Denmark, Kingdom of, 8s, 1942	105½	105¼	105	105¼
5	Denmark, Kingdom of 5½s, 1955	100⅝	100⅝	100⅝	100⅝
16	Denmark, Kingdom of 4½s, 1962	94¾	94¾	94⅜	94⅜
1	Danish Mun 5s, Ser A, 1946	103¼	103¼	103¼	103¼
1	Danish Mun 5s, Ser B, 1946	103¼	103¼	103¼	103¼
4	Dominican Rep 5½s, 1940 2d	89¼	89¼	89¼	89¼
	E				
1	Estonia, Rep of, 7s, 1967	59¼	59¼	59¼	59¼
	F				
5	Finland, Rep of 5½s, 1958	77¾	77¾	77¾	77¾
3	Finland, Rep of 6½s, 1956	89	89	89	89
4	Finland, Rep of, 7s, 1950	94	94½	94	94½
22	Frankfort, City of 6½s, 1953	74	74	74	74
22	French Govt 7½s, 1941	125¾	125¾	125¾	125¾
27	French Govt 7s, 1949	120¼	120¼	120	120
	G				
44	German Govt, 7s, 1949	101	101	100¾	101
42	German Govt 5½s, 1965	71	71¼	71	71¼
2	Greek Govt 6s, 1968	84½	84½	84½	84½
	H				
11	Hungary, Kingdom of 7½s, 1944	100	100	99⅝	99⅞
	I				
273	Italy, Kingdom of, 7s, 1951	95	95	94	94⅛
	J				
14	Japanese 6½s, 1954	103¼	103¼	103¼	103¼
4	Japanese 5½s, 1965	92¾	92¾	92¾	92¾
	L				
4	Lower Austria, Prov of, 7½s, 1950	98	98	98	98
6	Lyons, City of 6s, 1934	105	105	105	105
	M				
6	Marseilles, City of, 6s, 1934	105	105	105	105
39	Milan, City of, 6½s, 1952	80	82	80	82
7	Minas Geraes 6½s, 1958	49½	49½	47¾	47¾
3	Montevideo, City of 7s, 1952	85½	85½	85½	85½
	N				
10	New South Wales 5s, 1958	70	70	69¾	69¾
19	Norway, Kingdom of 5s, 1963	100⅛	100⅜	100⅛	100⅛
3	Norway, Kingdom of 5½s, 1965	102⅞	102⅞	102⅜	102⅜
1	Norway, Kingdom of 6s, 1943	105½	105½	105½	105½
1	Norway, Kingdom of 6s, 1952	102¾	102¾	102¾	102¾
	O				
2	Oslo City of, 6s, 1955	102⅝	102⅝	102⅝	102⅝
	P				
1	Pernambuco, State of, 7s, 1947	57	57	57	57
2	Peru 6s, 1960	46¾	47	45¾	46¾
11	Peru 6s, 1961	46¾	47	46¾	47
3	Poland 8s, 1950	82¼	82½	82¼	82½
13	Poland 7s, 1947	76½	76½	76½	76½
1	Poland 6s, 1940	65½	65½	65	65
1	Porto Alegre, City of, 7½s, 1966	70	70	70	70
2	Prague, City of, 7½s, 1952	105	105	105	105
9	Prussia 6½s, 1951	78	78	78	78
4	Prussia 6s, 1952	73	73¾	73	73¾
	Q				
2	Queensland, State of, 6s, 1947	80	80	80	80
	R				
1	Rio de J, City of, 8s, 1946	79	79	79	79
4	Rio de J, City of, 6½s, 1953	58	58	57¾	58
1	Rio Gr do Sul, St of, 8s, 1946	76½	76½	76½	76½
2	Rio Gr do Sul, St of, 6s, 1968	48¾	48¾	48½	48½
27	Rome, City of, 6½s, 1952	81½	83½	81½	81½
	S				
2	Saarbrucken, City of, 6s, 1953	90	90	90	90
5	Salvador, Rep of, 8s, 1948	98	100	98	100
1	Santa Fe, Prov of, 7s, 1942	87½	87½	87½	87½
2	Sao Paulo, State of, 8s, 1936	90	90	89¾	89¾
1	Sao Paulo, State of, 7s, 1940	79¼	79¼	79¼	79¼
15	Seine, Dept of, 7s, 1956	107½	107½	107½	107½
10	Serbs, C & S, Kingdom of, 8s, 1962	89¾	90	89¾	90
2	Serbs, C & S, Kingdom of, 7s, 1962	80	80	80	80
1	Soissons, City of, 6s, 1936	104¼	104½	104¼	104¼
2	Sydney 5½s, 1955	73	73	73	73
3	Sweden, Kingdom of, 5½s, 1954	105½	105½	105½	105½
2	Switzerland, Govt of, 5½s, 1946	105½	105½	104¾	104¾
	T				
6	Tokyo, City of, 5½s, 1961	90	90½	89¾	89¾
	U				
62	U K Gt B & I 5½s, 1937	105½	105½	105¼	105¼
2	Upper Austrian Prov 7s, 1945	98¾	98¾	98¾	98¾
5	Uruguay, Rep of, 8s, 1946	100	100⅛	100	100⅛
2	Uruguay, Rep of, 6s, 1960	80½	81	80½	81
	V				
3	Venetian Prov Mtg Bank 7s, 1952	94½	94½	94½	94½
8	Vienna, City of, 6s, 1952	85	85	84¾	84¾
	W				
3	Warsaw 7s, 1958	56½	56½	56½	56½

DOMESTIC BONDS—RAILS AND MISCELLANEOUS.

Sale	Issue.	Open	High	Low	Last
	A				
29	Allegheny Corp 5s, 1944	79¾	80	79¾	80
8	Allegheny Corp 5s, 1949	79¼	79½	79½	79½
6	Allegheny Corp 5s, 1950	77½	78¼	77½	78⅛
1	Amer Agri Chem 7½s, 1941	103¾	103¾	103¾	103¾
16	Amer Foreign Power 5s, 2030	81½	81½	81	81
5	American Ice 6s, 1953	84	84	84	84
17	Amer I G Chemical 5½s, 1949	90½	90½	90½	89½
8	American International 5½s, 1949	101¼	101¼	101¼	101¼
2	Amer Smelt 5s, 1947	103¼	103⅞	103¼	103⅞
2	Amer Sugar Ref 6s, 1937	138½	138¾	138	138
10	Amer Tel & Tel 4½s, 1939	105¼	105¼	105¼	105¼
21	Amer Tel & Tel 5s, 1965	100⅞	100⅞	100⅞	100⅞
1	Amer T & T & 4s, 1936	101	101	101	101
2	Amer T & T gen 4½s, 1933	105¾	105¾	105¾	105¾
8	Amer T & T col tr 5s, 1946	108½	108½	108¼	108¼
13	Amer T & T col 5½s, 1943	103½	103½	103½	103½
10	Amer Tel & Tel 5s, 1960	1	1	1	1
1	Amer Water Works 6s, 1975	101	101	101	101
1	Amer Writ Paper 6s, 1947	66	66	66	66
5	Anglo-Chilean 7s, 1945	76	76	76	74
1	Armour & Co of Del 5½s, 1943	81	81	80½	81
17	At T & S F gen 4s, 1995	96⅜	96⅝	96¼	96⅛
22	At, T & S F 4½s, 1998	115¼	117	115¼	116½
	B				
12	B & O 1st 4s, 1948	85¾	85¾	85½	85¼
6	B & O 4½s, 1933	100¾	100¾	100⅝	100¾
9	B & O 1st r 5s, 1948	104½	104½	104½	104⅝
74	B & O cvt 4½s, 1960	92	92	91¾	92
23	B & O ref & gen 5s, 1995	101	101⅜	100⅛	100⅝
13	B & O ref 5s, 1995	100⅝	100⅝	100½	100½
2	B & O (P L E & W Va) 4s, 1941	94	94½	94	94½
78	B & O (S W Div) 5s, 1950	102⅛	102⅛	102	102
1	B & O (Tol & Cinn) 4s, 1959	82	82	82	80
18	B & O 5s, ser. D, 2000	100⅛	100½	100½	100⅛
1	Bell Tel Pa 5s, ser C, 1960	109⅜	109⅜	109⅜	109⅜
20	Berlin City Elec 6½s, 1951	76	76	75½	76
33	Bklyn Man Tran 6s, 1968	97⅛	98⅛	97⅛	98⅛
44	Bklyn Union Gas 5s, 1950	102⅛	103	102⅝	103
	C				
7	Canadian National 4½s, 1957	99¼	99¾	99¼	99⅝
7	Canadian National 4½s, 1935	101	101⅛	101	101⅛
3	Canadian National 5s, 1969, Oct.	104⅝	104⅝	104⅜	104⅝
3	Canadian Nor deb 5½s, 1946	118	118⅛	118	118⅛
2	Canadian Nor 7s, 1940	112	112	112	112
12	Canadian Pac deb 4s	89¼	89⅛	89	89⅛
30	Canadian Pac 4½s, 1960	97¾	98	97¾	97¾
14	Central Pacific 5s, 1960	102¼	102¼	102¼	102¼
3	Ches & O gen 4½s, 1992	101¾	101¾	101¾	101¾
20	Ches & Ohio 4½s, 1993, A	98⅛	98⅛	98⅛	98⅛
1	C & O, Rich, Al Div 4s, 1st, 1989	94⅛	94⅛	94⅛	94⅛
32	Ches Corporation 5s, 1947	98¾	99	98¾	98¾
9	C & E Ill 1st cons g 5s, 1951	37	37	37	37
3	Chi Great West 1st 4s, 1959	67⅛	67⅛	67⅛	67⅛
9	C, M, St P & Pac 5s, 1975	72¾	73¾	72	72½
47	C, M, St P & Pac 4s Ser. D	73¼	73¼	73¼	73¼
2	C, M & St P 4½s, 1989	84½	84½	84½	84½
1	C, M & St P 4½s, 1989, E	90¼	90¾	90¼	90¼
1	Chi & N W 4¾s, 1949, cvt	96⅞	97¼	96⅞	97¼
60	Chi, R I & P ref 4s, 1934	96	96	96⅛	96⅛
19	Chi, R I & P 5s, 1953	90½	90¾	90½	90¾
1	Chi, R I & P 4½s, 1960, cvt	87½	87½	87½	87½
1	Chile Copper 5s, 1947	90½	90½	90½	90½
15	Cinn Gas 4s, 1968	92	92	92	92
5	Cleve U Term 4½s, 1977	101	101	101	101
18	Columbia Gas & El 5s, 1952, May	100½	100¾	100	100¾
16	Commercial Invest 6s, 1948	105⅛	105⅛	105⅛	105⅛
18	Commercial Inv 5½s, 1949	98	98	98	98
8	Consolidated Gas N Y 5½s, 1945	106¾	106¾	106½	106½
6	Crown Willamette Paper Co. 1951	99¼	99¼	99	99
	D				
9	Del & H 1st & ref 4s, 1943	94	94¼	94	94¼
1	Den, R Gr & West 5s, 1955	71⅛	71⅛	71⅛	71⅛
4	Detroit Ed 1st 5s, 1933	102⅞	102⅞	102⅞	102⅞
8	Detroit Ed 1st & ref 6s, 1940	107	107⅛	107	107⅛
10	Dodge Bros 6s, 1940	87	87	87	87
1	Duquesne Light 4½s, 1967	102¾	102¾	102¾	102¾
	E				
1	Edison Illum of N Y 5s, 1995	115¼	115¼	115¼	115¼
3	Erie 1st cons s. f. 4s, 1996	83½	83½	83½	83½
22	Erie R R 5s, 1967	80½	80½	78½	80½
22	Erie R R 5s, 1975	79½	80½	78½	79¾
	F				
20	Fla East Coast 1st & rf 5s, 1974	29⅞	30	29½	29½
13	Framerican Ind Dev 7½s, 1942	104	104	103	103
	G				
11	General Motors Accept 6s, 1937	102½	102¾	102½	102¾
3	General Theater 6s, 1940	71¾	72	71¾	72
5	Gen Steel Casting 5½s, 1949, ww	97	97	97	97
1	German Cen Agri Bk 6s, 1960, July	71½	71½	71½	71½
7	German Cen Ag Bk 6s, 1960, Oct.	71¾	72	71¾	72
20	German Cen Ag Bank 6s, 1938	80	80½	79	80½
23	Goodrich 6s, 1945	68	68½	67¾	68½
3	Goodyr T & R 5s, 1957	88½	89	88½	88¾
2	Gotham Silk 6s, 1938	80	80	80	80
1	Grand Trunk of Can deb 6s, 1936	106½	106¾	106½	106½
1	Grand Trunk of Can deb 7s, 1940	112¾	112¾	112¾	112¾
2	Great Nor 5½s, 1952	108¼	108¼	108¼	108¼
7	Great Nor 7s, 1936	111	111¼	111	111⅛
8	Great Nor 4½s, ser E, 1977	96¾	96¾	96⅛	96⅛
	H				
6	Havana El 5½s, 1951	35	35	34¾	34¾
3	H & M 1st & ref 5s, A, 1957	99¾	99¾	99⅜	99⅜
5	Humble Oil 5½s, 1932	102½	102½	102½	102½
5	Humble Oil 5s, 1937	101	101	101	101
	I				
100	Ill Steel deb 4½s, 1940	101¼	101¾	101	101
10	Interb R T ref 5s, 1966, sts	68½	68½	68½	68½
2	Internat Hydro Electric 6s, 1944	89	89	89	89
34	Internat Match 5s, 1947	98½	98½	97¾	97¾
9	Internat Mer Mar 6s, 1941	100⅝	100⅝	100⅝	100⅝
4	Internat Tel & Tel 4½s, 1952	78¾	78¾	78¾	78¾
42	Internat Tel & Tel 4½s, 1939	89¾	89¾	89½	89¾
4	Internat Tel & Tel 5s, 1955	84¼	84¼	84¼	84¼
	K				
23	Kansas Gas 4½s, 1980	93¾	93¾	93½	93½
34	Krueger-Toll Co 5s, 1959	93¾	94	93¾	94
	L				
5	Lautaro Nitrate 6s, 1954	57	57	57	57
	M				
1	Milwaukee Elec 4½s, 1931	100⅛	100½	100⅛	100½
2	Milwaukee Elec 5s, 1961	101⅜	101⅜	101⅜	101⅜
1	M K & T 1st g 4s, 1990	88½	88½	88½	89
4	Mo & K T pr in 4s, B, 1962	88	88	88	88
1	M K & T pr in 5s, A, 1962	102	102	102	102
40	Mo Pac 5s, Ser F, 1977	96½	97	96½	96¾
15	Mo Pac 5½s, 1949	96⅛	96¾	96⅛	96⅛
36	Mo Pacific gen 4s, 1975	70¼	71	70	71
1	Mo Pac 1st & ref 5s, A, 1965	97	97	97	97
3	Mo Pac 5s, Ser G, 1978	97	97	97	97
14	Mo Pac 5s, Ser H, 1960	96	96⅛	96	96⅜
12	Morris & Co 1st 4½s, 1939	80¼	80¼	80	80
1	Mortgage Bank of Chile 6s, 1962	79¼	79¼	79½	79½
	N				
21	Nat Dairy Products 5½s, 1948	99	99½	99	99½
1	N O T & Mex 1st 5s, ser B, 1954	89½	89½	89¼	89¼
4	N Y C & H R 1st 3½s, 1997	84½	84½

DEFICIT IS REPORTED BY RAPID TRANSIT CO.

Ten Months' Decline in Net Income of Firm Placed at $22,363.69.

$987 LOSS IN OCTOBER

By THOMAS M. CAHILL.

A deficit in net income of $987.44 is revealed by the October statement of operations filed with the Public Utilities Commission yesterday by the the Washington Rapid Transit Co. This was a decrease from the amount of the company's deficit in Ocotber, 1929, $2,511.78. There is an increase in the deficit for the ten months of the present year over the corresponding period last year, that for the former period being $22,363.69, as compared with $7,079.60.

Local banks carrying Christmas savings accounts this year will swell these to the extent of approximately $115,000 in interest, it was announced yesterday in connection with the opening of the 1931 Christmas Savings Club campaign and the beginning of distribution of $7,500,000 savings amassed in the movement this year.

Eliot H. Thomson, Washington Loan & Trust Co., chairman of the advertising committee of the District of Columbia Bankers Association, who has been energetic in promoting the thrift and Christmas savings ideas, estimated that 55 per cent of the savings would be expended for Christmas purchases, 22 per cent for meeting fixed obligations, and 28 per cent would go into permanent savings accounts or investments.

Banks in Christmas Drive.

Washington banks which are members of the Bankers Association and again in the Christmas Savings Club drive are American Security & Trust Co., Anacostia Bank, Bank of Brightwood, Bank of Commerce & Savings, Chevy Chase Bank, Columbia National, Commercial National, Departmental Bank, District National, East Washington Savings Bank, Federal-American National Bank & Trust Co., Lincoln National, Franklin National, McLachlen Banking Corporation, Mount Vernon Savings, Munsey Trust Co., National Bank of Washington, National Savings & Trust Co., North Capitol Savings Bank, Park Savings Bank, Potomac Savings Bank, Riggs National, Second National, Security Savings & Commercial, Union Trust, Washington Loan & Trust, Washington Mechanics' Bank and Washington Savings Bank.

Dr. Benjamin M. Anderson, jr., well-known economist, will discuss "The Financial Situation at the Year End," on the Halsey, Stuart & Co. radio program tomorrow night. He is the economist of the Chase National Bank of New York, the largest bank in the world. Dr. Anderson has attracted widespread attention through his writings and addresses on financial and industrial subjects.

Effective yesterday, M. J. Meehan & Co., members of the New York Stock Exchange, placed at the disposal of their customers increased statistical facilities designed to answer effectively all questions regarding individual securities or trends in any industry. The expanded service, established in anticipation of the usual year-end demand from customers involving adjustments in investment lists for tax purposes, will be continued as a permanent feature of the Meehan organization.

Evidence that the practice of returned capital distribution, in conjunction with a semiannual reinvestment program, as originated by North American Trust Shares, has found and is finding increasing popularity with the investor is contanied in a recent report of this trust, the largest of the fixed type, which shows that its sales have already passed the $125,000,000 mark.

"Pop" Fleming Honored.

Many local bankers and newspapermen attended the reception of I. A. "Pop" Fleming, veteran financial writer, at his home, 2700 Connecticut avenue, Sunday, on the occasion of his eightieth birthday the preceding day. He received many flowers.

The Washington Loan & Trust Co. has issued in pamphlet form the recent article in Trust Companies Magazine on "Responding to Public Demand for Safe Investment Guidance," written by Norman E. Towson, assistant treasurer of that company.

Bowlers from Washington Chapter, American Institute of Banking, were defeated by 41 pins in their recent contest with the team of Baltimore Chapter. A return match for this city is being arranged.

Directors of the Bank of Bowie, Bowie, Md., at their recent regular monthly meeting, in view of steadily increasing undivided profits of the bank, declared the usual 3 per cent semiannual dividend on the bank stock, payable to holders of record December 31.

Directors present were Edward E. Perkins, president; Thomas Price Littlepage, vice president; William Luers, cashier; Bernard A. Maenner, and Daniel B. Lloyd.

Rumors Revived Of Steel Merger

Three Pittsburgh Companies Mentioned in Plans of Bethlehem.

Pittsburgh, Pa., Dec. 1 (A.P.).—Recurrent rumors of possible acquisition of McClintic-Marshall Co. by Bethlehem Steel, which would mark the latter's first direct entrance into the Pittsburgh district, gained impetus today as Eugene G. Grace, president of Bethlehem, conferred here with McClintic-Marshall official. Charles D. Marshall, president of Mcclintic-Marshall, would not deny that the negotiations were in progress, and would say only that nothing would be given out officially before tomorrow.

Other structural steel frabricating companies here which have been mentioned in similar reports are Harris Structural Steel and Hay Foundry & Iron.

Officials of Jones & Laughlin, the McKeesport Tinplate Co. and Pittsburgh Steel denied Sunday that they were in any way involved in a report that Bethlehem Steel is preparing to embark on an expansion program which would increase its assets approximately $700,000,000. The nearest plant to Pittsburgh now controlled by Bethlehem is at Johnstown.

BALTIMORE SECURITIES.

Baltimore, Dec. 1 (A.P.).—Closing prices:

Arundel Corporation	41
Baltimore Trust	30
Black & Decker	13½
C & P Telephone pf	116
Com Credit pf B	23½
Com Cr New Or pf	24
Cons G E L & Power	88
Dupont de Nemours	88½
Gen Motors Corp	35
Houston Oil pf vt	75
Int Comb Eng Corp	2¼
Man Finance 2d pf	6½
Maryland Casualty	35
New Amsterdam Cas	34½
Stand Gas Equip	19
U S Fidelity & Guar	30
West Md Dairy pf	85
West Md Dairy pr pf	54½

Look at the automobiles for sale in Post Classified Ads.

NEW YORK CURB TRANSACTIONS

Sales in hundreds.		High	Low	Close
	A			
3	Affiliated Prod(1.60)	11⅞	11⅝	11⅞
5	Air Invest vtc	1½	1½	1½
1	Ala Power pf (7)	115	115	115
1	Allegheny Gas	2½	2½	2½
32	Allied Mills (.60)	6	5¼	6
5	Alum Goods (1.20)	16⅝	16½	16½
1	Am Capital B	5	5	5
1	Am Cit P&L A (3r)	34¾	34¾	34¾
5	AmCitP&L B(10%f)	8¼	8	8¼
12	AmComPo A (10%f)	14⅝	14¼	14⅝
4	AmComPo B (10%f)	30⅞	30	30⅞
18	Am Cyan B	10⅝	10⅜	10½
1	Am Dept St	2¼	2¼	2¼
1	Am Equities	6½	6½	6½
7	Am & Fgn Pow war	22¾	22⅛	22½
11	Am Gas & El (1a)	92¾	90	92¼
20	Am Hardware AS	47	47	47
53	Am Invest B	5¾	5	5
1	Am Invest war	1¾	1¾	1¾
24	Am Maracaibo	⅞	¾	⅞
1	Am Nat Gas	6⅛	6⅛	6⅛
1	Am Pneumatic	1¾	1¾	1¾
1	Am Pot & Chem (1)	22	22	22
127	Am Superpo(.40)XD	13⅝	12¾	13¼
1	Am Superpo 1 pf(6)	92¼	92¼	92¼
7	AmU&G B vtc(.35k)	5¼	5⅛	5¼
10	Appalach Gas	6⅝	6⅜	6⅝
29	Ariz Globe	1/16	1/16	1/16
1	Ark Nat Gas	6½	6½	6½
7	Ark Nat Gas A	6⅝	6½	6⅝
2	Ark Nat Gas pf(.60)	7⅛	7⅛	7½
5	Asso El Ind Ltd(.30)	5¼	5¼	5¼
125	Asso G&E ctf(8)XD	81¾	79½	81¾
25	Asso G&E A (2.40r)	20½	20	20⅛
7	Asso G & E deb rts	2	1⅞	1⅞
3	Asso Tel Util (8%f)	21⅝	20¾	21⅝
1	Atl Coast Fish	5⅛	5⅛	5⅛
7	Atlas Util	5	4¾	5
2	Avia Corp Am	23	22½	23
	B			
20	Bahia Corp	3½	3	3
1	Bickford (1)	17	17	17
13	Blue Ridge (.20k)	4⅝	4½	4⅝
16	Blue R cvt pf (3r)	34½	34⅛	34⅛
5	Bklyn Shoe	½	⅛	⅛
201	Braz T & L(8%f)AS	25½	25⅛	25⅛
1	Brill A (.65)	3⅞	3⅞	3⅞
1	Buckeye Pipe (4)	43	43	43
1	Bulova W pf (3½)	25⅛	25⅛	25⅛
6	Burma Ltd (.31g)	2⅛	2	2⅛
3	Butler Bros (30)	6⅞	6⅞	6⅞
	C			
2	Cable R Tube vtc	1¼	1¼	1¼
3	CAM Co vtc	¼	¼	¼
18	Can Marc Wireless	2¾	2½	2¾
1	Celan 1st pf (7¾g)	63	63	63
5	Cent P S A (1¾r)	15⅞	15¼	15¾
16	Cent S El (.40a)	11¾	11	11¾
1	Cent S El pf xw(6)	58	58	58
7	Chath Ph Al nv(½)	15⅜	15¼	15¼
111	Cities Serv (.30a)	19¾	19⅛	19¾
2	Cities Serv pf (6)	89½	89⅝	89⅝
2	Colomb Syn	⅛	⅛	⅛
3	Colon Oil	2⅜	2¼	2¼
1	Col Oil & G vtc	6¼	6¼	6¼
130	Comwlth Ed (8) AS	242½	240	242½
77	Comwlth & So war	2⅛	2	2
12	Cons Cop Min	3½	3¼	3¼
5	Cons Dairy	5⅛	4½	5⅛
1	C G & E B (3.60)	87¼	87¼	87¼
2	Cons Laundries (1)	12⅝	12¼	12⅝
125	C G & E pr pf(7)AS	100	100	100
800	C Sh cvt pf(6)ASXD	53	51	53
31	Cont Shares pf B(6)	51½	51½	51½
2	Cooper Bess (2)	24⅛	24	24⅛
1	Copeland A	4½	4½	4½
1	Cord Corp	4¾	4¾	4¾
2	Corroon & Rey	5	5	5
2	Cosden Oil	2½	2⅜	2½
11	Creole Pet	3¾	3⅜	3⅜
1	Cwn Cent Pet n	⅞	⅞	⅞
2	Cwn C Intl A (1)	7½	7⅜	7⅜
1	Cuneo Press (2½)	33½	33½	33½
1	Curtiss Wright war	⅝	⅝	⅝
	D			
1	Daniel Reeves (1½)	21⅜	21⅜	21⅜
29	Dayton Airpl	3	2½	2⅞
1	Deere & Co (1.20a)	49	49	49
3	De Forest	2⅛	2	2
2	Deisel W Gilb (1½)	12	12	12
10	Detroit Aircraft	2¼	2⅛	2⅛
49	Dia Match new	17¾	16⅝	17½
1	Dia Match pf new	24½	24½	24½
2	Dress Mfg A (3½)	35¼	35⅛	35⅛
1	Driver Harris	33	33	33
7	Dubilier Cond	4	3⅞	4
50	Duke Pow (5a) AS	138½	138	138½
1	Duquesne Gas	4¼	4¼	4¼
3	Durant Mot	1⅝	1⅝	1⅝
	E			
	E Gas & Fuel	20	20	20
2	E States Pow B (1)	17½	17½	17½
5	Eisler Elec	5½	5	5½
468	El Bd & Sh (6%f)	49	46½	48¾
1	El Bd & Sh5%pf(5)	91⅛	91⅛	91⅛
1	El Pow Assoc (1)	14	14	14
7	El Pow Asso A (1)	13⅛	12¾	13⅛
6	Elec Share (1)	13½	13¼	13⅝
7	Empire Corp	2	1⅞	1⅞
4	Empire Pow (4.60g)	34	33	33
3	Emp P S A (1.80r)	10½	10½	10½
1	Eng Gold Mines	⅜	⅜	⅜
50	Eureka Pipe (4) AS	28¼	28¼	28¼
2	Europe El A (.60)	9	8½	8½
2	Europe El deb rts	2¼	2¼	2¼
1	Evans Wallo Lead	1	1	1
	F			
4	Fabrics Finish	½	½	½
1	Fageol Mot	1¼	1¼	1¼
2	Fairev Avia (.12)	3⅛	3⅛	3⅛
20	Fajardo Sug AS	39	39	39
3	Fansteel	4⅞	4⅞	4⅞
2	Federated M (1⅛g)	10	10	10
5	Fiat rcts (1¼)	11⅜	11⅜	11⅜
30	Fiat deb rts	¼	⅛	⅛
5	Ford M C A (1.20)	21⅛	21⅛	21⅛
30	Ford M Ltd (.37½)	16⅛	15⅞	16⅛
1	Foremost D pf(1.60)	2	2	2
13	Fox Theater A	5¾	5⅛	5¾
5	Franklin Mfg	6⅜	6	6
	G			
1	Gen Aviation Corp	7½	7½	7½
6	Gen Bak	1⅝	1⅝	1⅝
2	Gen E Ltd rct (½)	11⅛	11⅛	11⅛
1	Gen Empire (1)	17⅞	17⅞	17½
2	Gen G &EcvpfB(6)	56¾	56	56
13	Gen Thea Equip	11	10¼	11
4	Gen T E cv pf (3)	34	33¼	33¼
3	Glen Alden Coal (8)	60	59⅛	60
1	Globe Under (.30k)	7	7	7
4	Gold Seal Elec	1½	1¼	1½
15	Golden Center Min	⅛	⅛	⅛
3	Goldfield Cons	¼	¼	¼
50	Goldman Sachs	10⅝	10¼	10¼
1	Gotham Knitbac	⅝	⅝	⅝
1	Graymur	26⅛	26⅛	26⅛
10	Gt A&P 1 pf(7)AS	119	119	119
10	Grier Stores	5	4⅞	5
3	Groc Str Prod vtc	4¾	4⅜	4¾
5	Gulf Oil Cp Pa(1½)	75	74⅛	75
	H			
1	Helena Rubenstein	2¼	2¼	2¼
2	H Walker G & W(1)	6⅝	6⅝	6⅝
5	Hudson Bay M & S	4⅞	4⅞	4⅞
3	Humble Oil (2½g)	69	68⅞	69
2	Hydro El Serv (2)	27	27	27
1	Hygrade Food	4⅛	4⅛	4⅛
	I			
1	Imp Chem (¼)	4½	4½	4½
5	Imp Oil Can(½)XD	17¾	17⅜	17¾
5	Ind Ter Ill A	19⅞	19⅜	19⅜
6	Ind Ter Ill B	19¾	19¾	19¾
4	Indust F ctf(10%f)	9⅛	8⅞	9⅛
25	Indust F pf(7)AS	62	62	62
1	Insull Util (10½%f)	40¾	40¾	40¾
1	Insull Ut 2 pf (6)	79½	79½	79½
1	Ins Co N Am (3k)	51	51	51
4	Insurance Sec(.70)	7¾	7½	7½
7	Intercon Petrol	½	⅜	½
4	Internat Pet (1)	15	14⅞	15
1	Inter Super Pow(1a)	24	24	24
2	Inter Util A (3½)	36½	36½	36½
17	Inter Util B	6⅝	6½	6⅝
1	Inter Util pf (7)	97½	97½	97½
12	Interstate Equit	4⅛	4	4
	K			
1	Knott Corp (1.60r)	19	19	19
5	Kolster Brandes	½	½	½
25	Kop G & C pf(6)AS	100	100	100
	L			
50	Leonard Oil	⅞	⅞	⅞
30	Ley & Co (Fred)	29	29	29
1	Loew's war	4	4	4
4	Lone Star Gas (1)	24⅛	24	24⅛
1	Long Is Light(.55)	32	32	32
50	L I Lt pf B(6)AS	100	100	100
132	Louis L & E	2¾	2	2⅛
3	Mapes Cons (3¼g)	38	36	38
10	Margay Oil	3¼	3	3
2	Marconi Int M (.38)	9½	9¼	9½
1	Mavis Bott	⅝	⅝	⅝
1	Mayflow Assoc (2a)	40	40	40
5	Mead Johns (4¼g)	80	76	78⅜
2	Memphis N G (.70g)	10⅝	10⅝	10⅝
1	Mer&MfgSec A(1½)	20¼	20¼	20¼
1	Merritt C & S (1.60)	17½	17½	17½
1	Mesta Mach (2)	24¾	24¾	24¾
2	Metal & Min (1.20)	1⅝	1⅜	1⅜
1	Mid West S Ut(1¾)	23	23	23
13	Mid W Util (8%f)	20¼	19¾	20
2	Mid W Ut p xw (6)	98½	98	98
8	Mo Kan P L (10%f)	7⅞	7⅝	7¾
6	Mo Kan P L vtc	⅝	½	½
25	Moh Hud 1 p (7)AS	104	104	104
2	Mount Gulf (.08)	¾	¾	¾
7	Mount Prod (1.60)	5⅞	5¾	5⅞
	N			
1	Nat Avia	5½	5½	5½
24	Nat B & Sh(¾k)XD	31½	31½	31½
1	NatFam Strs p (2)	15	15	15
1	Nat Investors	5¾	5¾	5¾
1	Nat P&Lt 6% p(6)	97¼	97¼	97¼
2	NatShT Sec A (½)	15⅜	15¼	15⅜
50	Nat Stl Car Ltd AS	37	37	37
1	Nat S R N J(2)XD	29¾	29¾	29¾
2	Nat Un Rad	2⅜	2⅜	2⅜
2	Nauheim Phar	½	½	½
2	Nauheim Phar pf	1½	1¼	1¼
1	Nept Me A (2) XD	21⅜	21⅜	21⅜
1	Nestle Le Mur	2½	2½	2½
10	Nev Cal Elec AS	90	90	90
2	Newber (JJ)Co(1.10)	26	26	26
2	New Bradford (½)	2	2	2
1	New Eng Fuel	2⅛	2⅛	2⅛
30	N Eng P pf (6) AS	88¼	87⅝	87⅝
6	N Jer Zinc (3g)	51	50½	51
8	Newmont Min (4)	57	56⅜	56⅜
2	N Y Steam new	50¾	50¾	50¾
50	N Y T 6½%pf6½AS	114¼	114¼	114¼
2	N Y Transit (1.60)	14⅝	13⅝	14⅝
35	Niag H P (.40)XD	11¼	10⅞	11⅛
3	Niag Hud P A war	2¼	2	2
2	Niag Hud P B war	6¼	6	6
2	Niag Sh Md (.40)	7⅝	7½	7½
11	Noranda Mines (2)	17¼	16⅞	17
1	Nor Am Avia A war	1¼	1⅛	1¼
50	Nor Am Cement AS	2¼	2¼	2¼
10	Nor European Oil	1⅛	1	1⅛
1	Nor I P S 6% pf(6)	97	97	97
1	Nor States P A(8)	130	130	130
10	N S P 6% pf(6)AS	98⅛	98⅛	98⅛
1	Novadel Ag (3¼g)	40¼	40¼	40¼
	O			
7	Oil Stocks A (½)	5	5	5
1	Outboard Mot B	2⅛	2⅛	2⅛
1	Overseas Sec (1)	3⅜	3⅜	3⅜
	P			
5	Pac G&E 1 pf(1½)	26¾	26½	26⅝
1	Pac Pub Ser (1.30r)	23½	23½	23½
6	Pac West Oil	9⅝	9½	9½
2	Pac Tin Corp	6	6	6
30	Pandem Oil	¼	¼	¼
5	Paramount Cab	3¼	3⅛	3¼
67	Pennroad C (.20)	7⅛	6⅞	7
2	Pa Mex Fuel (2)	18	17½	17½
1	Peo L Pow A(2.40r)	24	24	24
1	Pepperell Mfg (8)	84	84	84
7	Petrol Corp war	1⅛	1⅛	1⅛
4	Pitney Bowes (.20)	6⅝	6⅝	6⅝
2	Plymouth Oil (2)	19½	19½	19½
1	Potrero Sugar	5¾	5¾	5¾
1	Pratt & Lam (5g)	40	40	40
1	Premier Gold (.24)	⅞	⅞	⅞
11	Princ&Whitely (¼)	1⅜	1¼	1¼
4	Prince&White pf(3)	17½	16⅞	16½
1	Prod Roy (1)	5	5	5
17	Prudential Invest	11½	10⅞	10⅞
8	Pub Util Hold (½)	7⅜	7¼	7¼
2	Pub Util Hold war	1½	1½	1½
10	PugSd P 6% pf(6)AS	99⅝	99⅝	99⅝
10	Pure Oil pf (6) AS	84	84	84
	R			
1	Railroad Sh (¼)	4⅜	4⅜	4⅜
17	Rainbow L Prod A	4¾	3	3¾
13	Rainbow L Prod B	1⅞	1⅛	1⅛
3	Reliance Intl A	3	2¾	2¾
1	Reliance Manage	5	5	5
10	Reybarn Inc	3	2⅞	2⅞
18	Reynolds Invest	1⅜	1¼	1½
1	Rich Oil Cal pf(1¾)	10⅝	10⅝	10⅝
1	RockL&P tr ctf(.90)	17	17	17
1	Roosevelt Field	2	2	2
2	Root Ref cv pr pf	3	2¾	2¾
11	Rossia Intl	3¼	3⅛	3⅛
1	RoyaltyCor p(1.80g)	5¾	5¾	5¾
1	Ruberoid Co (4)XD	39¼	39¼	39¼
1	Ryan Cons	2¾	2¾	2¾
	S			
20	Safew Strs 2 war AS	1¼	1¼	1¼
12	St Regis Paper (1)	15	14½	15
1	Saxet Co	8⅞	8⅞	8⅞
5	Scovill Mfg (4)	41¾	41¾	41¾
1	Schul Un 5c-$1 St	1⅜	1⅜	1⅜
7	Seaboard Util (½)	4⅛	4	4
13	Segal Lock (⅛)	5½	5¼	5½
11	Selected Indust	2⅞	2¾	2¾
5	Sel Ind allt ctf(4½)	51⅜	51	51⅜
1	Sel Ind pr pf (5½)	50	50	50
1	Shawinig W&P(2½)	53¼	53¼	53¼
8	Shenandoah	6⅞	6¾	6⅞
7	Shenandoah pf (3r)	34¾	34½	34¾
100	Smith A O (2) AS	141⅛	139	139
3	South Am G & Pl	1¼	1¼	1¼
1	Southern Corp	4	4	4
5	South Penn Oil (2)	22½	22⅛	22⅛
4	South Pipe (2g)	10	9⅞	10
8	Southland Roy (.60)	8¼	8¼	8¼
1	Southwest Dairy	1¾	1¾	1¾
3	Southwest Gas Ut	5⅜	5⅜	5⅜
2	Stan Cap & S(2.40)	30⅝	30⅝	30⅝
13	Stand Mot	1	⅞	⅞
43	Stand Oil Ind (2½)	37	36⅝	36⅞
8	Stand Oil Ky(1.80g)	23⅝	23½	23½
5	Stand Oil Ohio(2½)	54	52⅞	53
20	St Oil Ohio pf(7)AS	115¼	115¼	115¼
1	St Pow & L (2) XD	36⅞	36⅝	36⅞
2	Starrett Corp	11	10⅞	10⅞
5	Starrett pf (3)	22½	20	22½
1	Strauss (Nathan)	5¼	5¼	5¼
2	Strauss Roth	10⅝	10⅝	10⅝
2	Strom Carl(1.37½g)	24¾	22	22
20	Stroock & Co (1)AS	107¾	107¾	107¾
2	Stutz Mot Am	1¾	1½	1½
11	Sun Invest	5½	5⅜	5½
1	Sun Invest pf (3)	7	7	7
1	Swift & Co (2)	29	29	29
4	Swift Int (3½g)	32½	32½	32½
	T			
10	Technicolor Inc	11⅛	10⅝	10⅝
5	Teck H Gold (.60)	5⅝	5½	5½
3	Texon Oil & L (5g)	12½	11½	12½
10	Transcont Air Tr	5½	5⅜	5⅜
3	Tubize Chat Corp B	6⅜	6	6
1	Twin S N Gas A(1r)	3¼	3¼	3¼
	U			
2	Union Oil Asso (2a)	25	24⅞	25
1	Un Chem ptc pf(3)	19⅝	19⅝	19⅝
1	United Corp war	8⅝	8⅜	8⅜
2	United Dry Dock	3	3	3
6	Unit El Serv rt	⅛	⅛	⅛
77	Unit Found (2/35f)	9¼	9	9¼
41	United Gas	9¾	9¼	9¾
5	United Gas war	3¼	3¼	3¼
1	United Gas pf (7)	87⅛	87⅛	87⅛
49	Un Lt & Pow A	27	26	27
1	Un L & P cv pf (6)	99	99	99
25	Unit Milk P pf AS	59	59	59
2	U S & Int Sec	1½	1⅜	1⅜
1	U S & Int S pf (5)	42⅛	42⅛	42⅛
1	U S & Overseas	12⅝	12⅝	12⅝
7	U S & O cod (.06¼)	13⅞	13⅝	13⅝
18	U S Elec Pow	6⅛	6	6⅛
9	U S Foil B (1)	5	5	5
2	Utility Equities	6⅞	6⅝	6⅞
1	Util Pow & Lt (1r)	11½	11¼	11½
6	Utility & Indus	8	7¾	8
	V			
5	Vacuum Oil (4¼g)	64½	64¼	64½
1	Van Camp Packing	4	4	4
2	Venezuelan Pet	1¼	1¼	1¼
10	Vick Finance (.40)	5¾	5¾	5¾
	W			
1	Walgreen Co	21⅞	21⅞	21⅞
2	Walker Min (.07½)	1⅝	1⅝	1⅝
55	Wenden Cop Min	3/16	⅛	3/16
1	West Air Exp (.60)	19⅝	19⅝	19⅝
1	Westmoreland Inc	15	15	15
2	West Va C & C	1	1	1
	Y			
1	Yukon Gold	¼	¼	¼
	Z			
1	Zonite Prod (1)	10	10	10

DOMESTIC BONDS.

Sales in lots of $1,000.		High	Low	Close
	A			
14	Alum Co 5s, 1952	103	102½	103
1	Alumin Ltd 5s, 1948	98	98	98
7	Am Comwlth Pow 6s, 1940	80½	80¼	80¼
16	Am G & E 5s, 2028	97¼	96½	97¼
2	Am G & Pow 6s, 1939	85⅛	85	85
5	Am Pow & L 6s, 2016	103½	103¼	103¼
3	Am Rad 4½s, 1947	98¾	98¾	98¾
11	Am Roll M 5s, 1948	95½	95⅜	95½
30	Am Seat 6s, 1936	62	60	61
5	Appalach Gas 6s, B, 1945	69	68	69
17	Appalach Pow 5s, 1956	99¾	99⅛	99⅜
15	Ark Pow & Lt 5s, 1956	98⅜	98¼	98½
21	Armstrong C 5s, 1940	95⅞	95½	95⅞
16	Asso Elec 4½s, 1953	89	88¼	88½
1	Asso G & E 5½s, 1938	77	76¾	77
27	Asso G & E 5s, 1950	78½	76	78½
24	Asso G & E 5s, 1968	77½	76½	77
*	Asso G & E 4½s, 1948, ww	79	79	79
19	Asso G & E 4½s, C, 1949	71¾	71	71¾
8	Asso Sim Hdw 6½s, 1933	75	75	75
8	Assoc Tel Util 5½s, C, 1944	87	86⅝	87
13	Assoc Tel & Tel 5½s, A, 1955	86½	86	86½
	B			
5	Bell Tel Can 5s, A, 1955	104	103⅞	104
2	Bell Tel Can 5s, B, 1957	104	104	104
27	Bell Tel Can 5s, C, 1960	104⅛	104	104
	C			
1	Canada Cement 5½s, A, 1947	99	99	99
2	Can N W Ind S S 5s, 1955	103⅝	103⅝	103⅝
4	Can Nor Ry Equip 7s, E, 1935	107⅝	107⅝	107⅝
2	Capital Admin 5s, A, 1953, ww	84½	84½	84½
1	Caro P & L 5s, 1956	101⅞	101⅞	101⅞
12	Caterp Trac 5s, 1935	98	97¾	98
10	Cent St El 5½s, 1954	67⅜	67¼	67⅜
3	Cent St El 5s, 1948	65⅛	65⅛	65⅛
13	Cent St P & L 5½s, 1953	82⅞	81½	81½
6	Chic Dist El 4½s, A, 1970	90⅝	90½	90⅝
5	Chic Dist El 5½s, B, 1935	99⅞	99¾	99¾
10	Chic Ry cod 5s, 1927	74	74	74
2	Cities Ser 5s, 1966	80	80	80
154	Cities Ser 5s, 1950	81	80⅛	80½
10	Cities Ser Gas 5½s, 1942	86½	86	86⅜
8	Cities Ser G Pipe 6s, 1943	92¼	91½	92¼
10	Cities Ser Pow 5½s, 1952	84¼	83¾	84¼
6	Cleve Term Bldg 6s, 1941	87½	85	87½
20	Comwlth Ed 4½s, E, 1960	98¾	98½	98½
25	Consum Pow 4½s, 1958	99½	99⅜	99½
83	Cont Gas & El 5s, A, 1958	84¼	83⅞	84¼
25	Crane Co 5s, 1940	101	101	101
13	Crucible Steel 5s, 1940	99¼	99¼	99¼
2	Cudahy P 5½s, 1937	96	96	96
17	Cudahy Pack 5s, 1946	102	101	102
	D			
1	Detroit C Gas 6s, A, 1947	105⅜	105⅜	105⅜
2	Det Int Bridge 6½s, 1952	25	25	25
5	Dix Gulf Gas 6½s A, 1937, ww	89	89	89
1	Duquesne Gas 6s, 1945	69⅞	69⅞	69⅞
6	Duquesne Gas 6½s, 1935	51	50	50
	E			
19	East Util Inv 5s A, 1954	62⅞	61	61
9	Ed Elec Ill 5s, 1933	102¼	102⅛	102¼
24	Ed Elec Ill 4s, 1932	100	100	100
3	El Paso Nat Gas 6½s, 1943, ww	101	101	101
35	Elec Pow & Lt 5s, 2030	83½	83	83
13	Empire O & R 5½s, 1942	84¼	83¾	83⅞
	F			
1	Fairbanks Morse 5s, 1942	98	98	98
13	Firestone Cot M 5s, 1948	82½	80¾	81½
2	Fisk Rub 5½s, 1931	22	22	22
4	Fla Pow & Lt 5s, 1954	83⅞	83½	83⅝
	G			
16	Garlock Pack 6s, 1939	93⅛	93	93
13	Gatineau Pow 5s, 1956	93⅛	93⅛	93⅛
12	Gen Lndry 6½s, 1937, ww	45	42	43
2	Gen Rayon 6s A, 1948	56	56	56
1	Gen Vend 6s, 1937, ww	19¾	19¾	19¾
37	Geo Pow 5s, 1967	99	98⅝	99
4	Gobel (A) 6½s A, 1935	75	75	75
5	Goodyr T & R 5½s, 1931	100	100	100
2	Grand (F W) 6s, 1948	84	83	83
2	Grand Trunk 6½s, 1936	107⅛	107⅛	107⅛
1	Gulf Oil Pa 5s, 1947	102½	102½	102½
6	Gulf Oil Pa 5s, 1937	101⅜	101	101⅜
5	Gulf St Ut 5s A, 1956	98	97⅝	98
	H			
10	Hanna 6s, 1934	100	100	100
3	Houst Gulf Gas 6s A, 1943	88	88	88
	I			
18	Ill Pow & Lt 5½s B, 1954	100	99	100
23	Indianapolis P & L 5s A, 1957	100⅜	99¾	99¾
9	Insull Util Inv 6s B, 1940	90	88⅝	90
1	Interl Pow Sec 7s E, 1957	93	93	93
13	Interl Sec Am 5s, 1947	74½	74¼	74¼
3	Inters Pow 5s, 1957	84	84	84
	J			
5	Jersey Cent P & L 5s B, 1947	100½	100½	100½
6	Jersey Cent P & L 5½s A, 1945	102½	102⅜	102⅜
	K			
3	Kelvinator 6s, 1936, xw	90	90	90
11	Kop Gas & C 5s, 1947	99⅝	99½	99⅝
	L			
5	Lehigh P S 6s A, 2026	102½	102½	102½
9	Libby McN & L 5s, 1942	93	92¼	92¼
3	Louis P & L 5s, 1957	98½	98½	98½
	M			
21	Mass Gas 5½s, 1946	102½	101¾	101¾
15	Mass Gas 5s, 1955	99¼	99	99¼
8	Mead Corp 6s A, 1945, ww	91	90	90⅝
30	Mid West Util 4½s, 1931	100	100	100
8	Mid West Util 5s, 1933	98	98	98
1	Mid West Util 5s, 1934	95½	95½	95½
3	Milwaukee Gas & El 4½s, 1967	102⅛	102⅛	102⅛
1	Minn Gas Lgt 4½s, 1950	90⅜	90⅜	90⅜
1	Miss River Pow 5s, 1951	101⅛	101⅛	101⅛
5	Miss Pow & Lgt Co 5s, 1957	95⅜	94¾	94¾
1	Montreal L H & P 5s, A, 1951	101½	101½	101½
1	Montreal L H & P 5s, B, 1970	102	102	102
	N			
7	Narragansett 5s, 1957	102	102	102
1	Nat Pow & Lgt 6s, A, 2026	102	102	102
15	Nat Pow & Lgt 5s, B, 2030	87⅛	87	87
5	Nat Pub Serv 5s, 1978	72	71¾	72
9	New Eng G & E 5s, 1950	88¼	87⅞	88¼
4	New Eng Gas & El 5s, 1948	90½	88½	90
10	New Eng Gas & El 5s, 1947	89⅞	87	89⅞
44	N Y Pow & Lt 4½s, 1967	94¾	94⅛	94⅛
13	Niag Falls Power 6s, 1950	105½	105½	105½
1	Nor Ind Pub Serv 5s, C, 1966	100⅛	100⅛	100⅛
5	Nor Ind Pub Serv 4½s, E, 1970	92	92	92
3	Nor Ind Pub Serv 5s, 1969	100½	100⅛	100⅛
1	North State Power 6½s, 1933	102¾	102¾	102¾
2	North State Power 5½s, 1940	100¼	100¼	100¼
4	North State Power 6s, A, 1948	104½	104⅜	104⅜
	O			
27	Ohio Edison 5s, 1960	98½	98⅛	98⅜
10	Ohio Power 4½s, D, 1956	95⅜	94½	95⅜
3	Oklahoma G & E 5s, 1950	100¾	100⅝	100¾
1	Oswego River Pow 6s, 1931	100⅛	100⅛	100⅛
	P			
12	Pac Gas & El 4½s, E, 1957	97	96½	96½
16	Pac Gas & El 5½s, C, 1952	105¼	105	105
3	Pac Gas & El 4½s, F, 1960	96½	96½	96½
30	Pac P & L 5s, 1955	97¼	96⅝	96⅝
11	Pac West Oil 6½s, 1943, ww	86	85½	86
6	Penn Dk & Ware 6s, 1949	91¾	90½	91¾
1	Penn Ohio Edison 6s, 1950, xw	102	101	101
2	Penn Ohio Pow & Lt 5½s, A, 1954	103¾	103⅝	103⅝
5	Phila Elec Pow 5½s, 1972	106	105⅞	106
5	Phila Sub Gas & El 4½s, 1957	100	100	100
1	Poor & Co 6s, 1939	98	98	98
37	Portland Gen Elec 4½s, 1960	89	88⅝	88⅝
4	Potomac Edison 5s, E, 1956	100⅜	100⅜	100⅜
7	Pug Sd P & L 5½s, 1949	101¼	101¼	101¼
27	Pug Sd P & L 5s, C, 1950	98¼	97¾	97¾
	R			
1	Rem Arms 5½s, 1933	97	97	97
5	Roch Cent Pow 5s, 1953	61⅞	61	61
	S			
4	San Ant Pub Ser 5s, B, 1958	98	98	98
13	Saxet Corp 6s, A, 1945	89¾	88½	89
5	Schulte R E 6s, 1935	70	70	70
7	Schulte R E 6s, 1935 xw	69⅛	69	69
1	Scripps 5½s, 1943	85	85	85
2	Servel, Inc, 5s, 1946	70	70	70
25	Shawing W & P 4½s, A, 1967	93¾	93¼	93¼
2	Shawing W & P 4½s, B, 1968	94½	94½	94½
27	Shawing W & P 4½s, D, 1970	94¼	93¾	94¼
13	Shawing W & P 5s, C, 1970	101¾	101¼	101¾
4	Shawsheen 7s, 1931	100½	100½	100½
4	Sheffield Stl 5½s, 1948	102¼	102	102¼
18	S E P & L 6s, A, 2025 xw	101¼	101	101⅛
4	South Cal Ed 5s, 1952	103⅛	103⅛	103⅛
6	Southern Nat Gas 6s, 1944	74	73	74
1	Sou Nat Gas 6s, 1944 xp	73½	73½	73½
6	Sou'west Dairy 6½s, 1938 ww	55	54	55
2	Sou'west G & E 5s, A, 1957	95	95	95
3	Sou'west Nat Gas 6s, 1945	70	69½	70
1	Sou'west P & L 6s, A, 2022	101	101	101
1	Staley Mfg 6s, 1942	97	97	97
9	Stand G & E 6s, 1935	100½	100	100½
7	Stand G & E 6s, 1951	99½	99¼	99½
2	Stand G & E 6s, 1966	97¾	97¾	97¾
1	Stand Inv 5s, 1937 xw	80⅛	80⅛	80⅛
13	Standard P & Lt 6s, 1957	97⅞	97½	97½
2	Sun Pipe Line 5s, 1940	99¾	99¾	99¾
5	Swift & Co 5s, 1940	100	99⅞	99⅞
1	Swift & Co 5s, 1944	102½	102½	102½
	T			
1	Tenn Pub Serv 5s, 1970	95	95	95
9	Tex El Serv 5s, 1960	96⅜	95½	96⅜
1	Tex Gas Util 6s, 1945	79	79	79
11	Tex P & Lt 5s, 1956	98⅝	98½	98⅝
49	Tri Util 5s, 1979	61¼	60½	61¼
	U			
13	Ulen & Co 6s, 1944	85½	85	85½
34	Union Gulf Corp 5s, 1950	101⅜	101¼	101¼
5	Unit Lt & Pow 6½s, 1974	99	99	99
6	Unit Lt & Pow 6s, 1975	92	91½	91½
6	Un Lgt & Ry 5½s, 1952	85	84½	85
2	Un Lgt & Ry 6s, A, 1952	100	100	100
3	U S Radiator 5s, A, 1938	80	80	80
12	U S Rub 6½s, 1931	100	100	100
7	U S Rub 6s, 1933	81	80⅛	80⅛
2	Utah Pow & Lt 4½s, 1944	94	94	94
	V			
1	Valspar Corp 6s, 1940	83	83	83
1	Valvoline Oil 7s, 1937	100	100	100
18	Van Sweringen 6s, 1935	86	85⅞	86
2	Virg Pub Serv 5½s, A, 1946	97⅝	97⅝	97⅝
	W			
4	Webster Mil 6½s, 1933	95	94¾	95
2	West Pa 5s, 2030	88⅞	88⅞	88⅞
2	West Tex Util 5s, A, 1957	91	91	91

FOREIGN BONDS.

Sales in lots of $1,000.		High	Low	Close
	B			
1	Bogota Mtg Bk 7s, 1947	74¾	74¾	74¾
13	Buen Aires Prov 7½s, 1947	98	97	97
1	Burmeis & Wain 6s, 1940	101	101	101
	C			
6	Canada 4s, 1960	95¼	95¼	95¼
3	Cent Bk Ger 6s, B, 1951	67½	67½	67½
5	Cent Ger Pow 6s, 1934	90	90	90
3	Com Privat Bk 5½s, 1937	81⅜	81¼	81¼
1	Cuban Tel 7½s, A, 1941	103	103	103
	D			
1	Danish Con 5½s, 1955	99¾	99¾	99¾
10	Den Mtg Bk 5s, 1972 IX	99½	99½	99½
	E			
5	Europ Elec 6½s, 1965 xw	70⅛	69⅞	70
2	Europ Mtg 7s, C, 1967	83½	83½	83½
	F			
4	First Boh Gl Wks 7s, 1957 xw	80	80	80
	G			
4	Ger Cons Mun 7s, 1947	80½	79⅝	80
1	Ger Cons Mun 6s, 1947	71½	71½	71½
1	Guan & West R R 6s, A, 1958	32	32	32
	H			
1	Hamburg El 5½s, 1938	81	81	81
5	Hanover St 6½s, 1949	79	79	79
4	Hung Ital Bk 7½s, 1963 AC	80¼	80¼	80¼
	I			
23	It Sup Pow 6s, A, 1963 xw	61⅛	60⅛	61⅛
	M			
1	Melbourne El 7½s, A, 1946	100	100	100
1	Mendoza Pr 7½s, 1951	75	75	75
	P			
6	Parana Braz 7s, 1958	52	50	52
	R			
10	Ruhr Chem 6s, A, 1948	63	63	63
1	Ruhr Gas 6½s, A, 1953	74	74	74
1	Russian 6½s, 1919	3¼	3¼	3¼
2	Russ 6½s, ctf N C 1919	2½	2¼	2¼
1	Russ 5½s, 1921	3	3	3
2	Russ 5½s, ctf 1921	2½	2¼	2¼
	S			
1	Saarbreuck 7s, 1935	100⅜	100⅜	100⅜
1	Saarbrueck 7s, 1935	100⅝	100⅝	100⅝
1	Santa Fe Arg 7s, 1945	73	73	73
13	Saxon Pub Wks 5s, 1932	90	89	90
2	Stinnes 7s, 1936 xw	69⅞	69	69
4	Stinnes 7s, 1946 xw	67	66½	66½
	T			
1	Terni Elec 6½s, 1953	77⅛	77⅛	77⅛
	U			
4	Un Indust 6½s, 1941	76	76	76

Total stock sales today, 395,800 shares; total stock sales year ago, 1,070,300 shares; total bond sales today, $2,232,000; total bond sales year ago, $2,750,000.

AS—Actual sales. XD—Ex dividend. XR—Ex rights. (a) Plus extra. (b) Plus 10% in stock. (f) Payable in stock. (g) Partly extra. (h) Plus 5% in stock. (k) Paid so far this year. (j) Partly stock. (r) Cash or stock. (ur) Under rule. (wi) When issued. (ww) With warrants. (xw) Without warrants.

Daily Market Background

New York, Dec. 1 (N.Y.W.N.S.).—

Aircraft.

DETROIT AIRCRAFT plans production of 60 military and transport planes in next six months.

Automobiles and Trucks.

AUTOMOBILE STOCKS new cars in United States and Canada totaled approximately 304,690 November 1, 1930, vs. 562,800 on November 1, 1929, according to estimate of National Automobile Chamber of Commerce. FORD MOTOR introduces new Lincoln models at slightly higher prices. GENERAL MOTORS November Buick shipments, 26.5 per cent below year ago; 4,100 units planned for December; reported closing Chevrolet Warsaw plant. REO MOTOR CAR November shipments, 1,181 units vs. 1,221; larger output expected for December. STUTZ MOTOR CAR OF AMERICA entire output sold for one month in advance; operating on full weekly schedule. WHITE MOTOR cuts salaries 12 per cent. WILLYS OVERLAND CO. third quarter deficit, $2,581,197 vs. profit of $119,381 in 1929; nine months' deficit, $2,429,943 vs. profit of $4,274,859 in 1929.

Automobile Parts and Accessories.

HERCULES MOTOR third quarter share earnings, 0.1 cent; nine months, $1.74.

Banks and Insurance.

TRANSAMERICA CORPORATION only regular dividend to be paid in January.

Chemical.

CLOREX CHEMICAL declares 50-cent cash dividends on "A" and "B" stocks; stock distribution omitted; earnings at rate $3.45 on combined "A" and "B" shares annually.

Copper and Brass.

ANACONDA COPPER MINING reports large order for American Brass, subsidiary.

Electrical Equipment.

CURTIS LIGHTING net first ten months was $181,780. HYGRADE LAMP declares $1 extra and 25-cent regular quarterly dividend.

Food Products.

ORANGE CRUSH, LTD., subsidiary HONEY DEW, annual common share earnings reported at $1.66.

Investment Trusts.

PRINCE & WHITELY TRADING CORPORATION omits cumulative preferred dividend; paid 75 cents September 2. SOLVAY AMERICAN INVESTMENT net before taxes, including profit or loss on sale of securities, six months to September 30, $1,803,462 vs. $2,169,150.

Leather and Shoes.

BROWN SHOE share earnings year ended October 31, $4.22 vs. $5.78.

Mining and Smelting.

DE BEERS CONSOLIDATED MINES preliminary balance available for deferred dividends year ended June 30, $1,024,317 vs. $1,070,278.

Miscellaneous.

BOURJOIS, INC., share earnings ten months to October 31, $1.02 vs. 92 cents. CONSUMERS CO. earned $3.72 on prior preferred in ten months to October 31 vs. $9.60 in 1929. LESLIE CALIFORNIA SALT cuts quarterly dividend to 20 cents from 40 cents. OLIVER UNITED FILTERS cuts Class "B" dividend to $1.50 annual basis. RUSS MANUFACTURING CO. share earnings year ended September 30, $8.13 vs. $6.15 in 1929. STANDARD CAP & SEAL ten months' net, 7.8 per cent above 1929 period.

Oil.

PRAIRIE OIL & GAS, Kansas, Oklahoma and North Central Texas Oil purchases cut 63 per cent. ROYAL DUTCH CO. not planning flotation of bond issue or reduction in final dividend; reported willing to increase United States crude oil prices.

Paper and Paper Products.

INTERNATIONAL PAPER & POWER newsprint prices to remain at $62 per ton throughout 1931.

Railroads.

AGGREGATE net operating income of 74 Class I roads for October, off 25.8 per cent. CHICAGO & NORTHWESTERN RAILWAY share earnings, ten months to October 31, $3.80, vs. $9.10. PENNSYLVANIA to continue $100,000,000 expansion program. READING CO. plans $2,000,000 improvement expenditure; ten locomotives included. UNION PACIFIC RAILROAD, United States Supreme Court to pass on validity of California commission order directing joint construction of Los Angeles station by this cimpany, Southern Pacific and Atchison, Topeka & Santa Fe.

Retail Trade.

AGGREGATE DEPARTMENT STORE SALES of 641 units in 261 cities in October off 8 per cent; largest decline, 14 per cent, reported from Chicago.

Shipping and Shipbuilding.

EASTERN STEAMSHIP LINES common share earnings, ten months to October 31, $3.90 vs. $4.86.

Steel and Iron.

POOR & CO. third quarter deficit, $124,474; nine months' net income, $773,857.

Theaters, &c.

FOX FILM planning production of 50 features during 1931. LOEW'S, INC., subsidiary, M G. M., schedules 52 features for 1931, and same number of foreign releases. PARAMOUNT PUBLIX PRODUCTIONS FOR 1931 estimated at $25,000,000. KEITH-ORPHEUM affiliate radio pictures plans 34 features for 1931. UNIVERSAL PICTURES 1931 production estimated at $15,000,000.

Utilities.

TELEPHONE OPERATING INCOME of 103 companies for September was $22,924,763 vs. $23,363,449; nine months, $202,043,343 vs. $205,533,779. AMERICAN PUBLIC SERVICE THIRD QUARTER net (before depreciation) $538,863 vs. $670,222 in 1929; nine months, $1,337,390 vs. $1,609,104; 12 months, $1,896,334 vs. $2,173,360. COAST COUNTIES GAS & ELECTRIC California commission to exclude unused properties in fixing return to be derived from gas rates; allowed to sell Pittsburgh Calif., plant site to Columbia Steel. ENGINEERS PUBLIC SERVICE earned $2.66 on average number of common shares outstanding in 12 months to October 31 vs. $2.71 in 1929. GREAT WESTERN POWER CO. OF CALIFORNIA combined preferred share earnings, 12 months to September 30 $16.57 vs. $15.89. INTERIATIONAL HYDRO-ELECTRIC SYSTEM electric output, ten months to October 31, up 10 per cent. INTERNATIONAL TEL. & TEL. cable rates to Venezuela cut to 42 cents a word from 60 cents. UNITED RAILWAYS & ELECTRIC CO. OF BALTIMORE share earnings, ten months to October 31, 87 cents vs. 93 cents. UNITED LIGHT & POWER common share earnings, 12 months to October 31, $2.27, based on average number of shares outstanding during period, vs. $1.95, same basis.

COTTONSEED OIL MARKET.

New York, Dec. 1 (A.P.).—COTTONSEED OIL—Prime, crude, 6.25, nominal; prime summer yellow, old, spot, 7.35; December, 7.45; new, December, 7.25; January, 7.30; March, 7.50; May, 7.63; July, 7.70.

Curb Review

New York, Dec. 1 (A.P.).—The curb market today began the last month of a slim year with a firm tone and a conspicuous revival of professional speculative activity in the low-priced specialties.

The utilities continued to lead the list, nevertheless, and a few shares in this group developed some buoyance. Trading in the aggregate, however, was light, the day's transfers totaling 395,800 shares.

During the big markets of last year, curb brokers tried to forget that their market had long been the trading medium for numerous issues selling for a dollar or two a share, but many now seem willing enough to do small-scale business.

In the utilities, Electric Bond & Share was a firm feature, rising more than 2 points in a large turnover to close at 48¾. United Gas, a member of the Bond & Share group, rose three-fourths of a point, to 9¾. American Gas gained nearly 4 points in a small turnover, and Duke Power jumped 11½ in a few odd-lot transactions. United Light "A" rose three-fourths in a fair turnover.

The oils were inclined to be sluggish, although Vaccum rose a point and Cities Service one-half. Margay Oil dropped 2 points, to a price of 3. Union Oil Associates sagged a point to a new low, and Gulf eased fractionally, as did the Indian Territory issues. Standard of Indiana was steady. Coppers were dull. Newmont slipped back a point.

In the industrials and specialties, Deere gained about 2 points, and issues gaining a point or so included General Theaters Equipment, Cooper Bessemer, Mapes Consolidated and Pratt & Lambert. The Rainbow Luminous issues, which had not been traded since October, when Peperno & Co., specialists in the issues, were suspended, were reinstated. The class "A" stock closed at 3⅜, a loss of 9⅜ since its last closing price, and the "B" stock finished at 1⅛, off 2⅝. Scovil Manufacturing and Standard Cap & Seal were soft spots, dropping to new lows.

In the low-priced issues, Wenden Copper was the lowest, ranging from one-eighth to three-sixteenths, and closing at the later figure, with a turnover of several thousand shares. Canadian Marconi rose three-eighths, to 2¾, and Dayton Airplane Engine, a spectacular performer of 1929, rose seven-eighths, to 2⅞. Allied Mills also developed considerable activity, rising three-fourths, to a price of 6. Louisiana Land was the most active of this group, rising one-half, to 2½.

Wall Street Briefs

New York, Dec. 1 (A.P.).—Consolidated Textile Corporation, of Wilmington, Del., has omitted the payment of the semiannual interest installment due December 1 on its first mortgage 20-year 8 per cent gold bonds. A statement said the management considered it necessary to omit the interest payment to conserve the company's working capital.

While production of the Chevrolet Motor Co. in November exceeded 60,000 units, orders already booked for new cars considerably exceeded this figure, the sales division reports.

First National Old Colony Corporation tomorrow will extend its investment securities organization to the Pacific Coast with the opening of four new offices in San Francisco, Los Angeles, Seattle and Portland.

Carl D. Taylor, manager of the refrigeration department of Westinghouse Electric Manufacturing Co., announced that expansion in activities will be marked by a greatly increased advertising and sales campaign.

BALTIMORE LIVE STOCK.

Special to The Washington Post.

Baltimore (Union Stock Yards, Claremont) Dec. 1.—CATTLE—Receipts, 400 head; better grades cattle, scarce and in good demand; other kind steady; steers, medium to good, 9.00@10.00; fair to medium, 7.50@8.50; plain to fair, 6.50@7.25; common to plain, 5.50@6.00; bulls, good to choice, 6.00@6.50; medium to good, 5.50@6.00; fair to medium, 5.00@5.50; plain to fair, 4.50@5.00; common to plain, 4.00@4.50; cows, good to choice, 5.50@6.00; medium to good, 4.50@5.50; fair to medium, 4.00@4.50; plain to fair, 3.00@4.00; common to plain, 2.50@3.00; heifers, medium to good, 7.00@8.00; fair to medium, 6.00@7.00; plain to fair, 5.00@6.00; common to plain, 4.50@5.00; fresh cows and springers, 30.00@80.00.

SHEEP AND LAMBS—Receipts, 1,500 head; supply moderate; market higher; sheep, 1.00@3.50; lambs, 4.50@9.50.

HOGS—Receipts, 2,300 head; supply fair; market lower; lights, 9.00@9.30; medium, 9.00@9.25; light pigs, 8.75@9.15; heavies, 8.75@9.25; roughs, 7.00@8.00; pigs, 9.00@9.35; Ohio hogs, 10 to 15 cents highe rthan quotations.

CALVES—Receipts, 400 head; supply light; market higher; calves, 5.00@12.50.

PHILADELPHIA MARKETS.

Philadelphia, Dec. 1 (A.P.).—CHEESE—Whole milk Longhorns, round lots, and single Daisies, fresh, 18@18¼.

POULTRY—Live fowls, fancy Plymouth Rock, 25@26; mixed colors, 22@23; ordinary, 19@21; white Leghorns, fancy, 17@20; ordinary and poor pullets, 13@15; springers, Plymouth Rock, 19@25; mixed colors, springers, fancy, 19@21; ordinary, 16@18; unattractive and barebacks, 11@15; Leghorn springers, 18@19; old roosters, not Leghorns, 16@17; white Leghorn roosters, 15@16; turkeys, 30; geese, 15@20; ducks, 16@20; Muscovy, 15@18.

POULTRY—Dressed, fancy nearby young toms and hens, 33@37; Northwestern, 32@35; Western, 31@34; Southwestern, 30@32; old toms, 27@29; fowls, fresh killed, in boxes, 18@28; chickens, Western, in boxes, 25@32; old roosters, dry picked, Western, 18@21; ducks, 18@23.

BUTTER—Top, 37½@40½; 92 score, 36½; 89 to 91 score, 30@35; 86 to 88 score, 27@29.

EGGS—Extra firsts, 41; firsts, new cases, and firsts, old cases, 37; ordinary, 28@31; seconds, 25@27.

THE METAL MARKETS.

New York, Dec. 1 (A.P.).—COPPER—Steady; electrolytic, spot and future, 11.00@12.00.

IRON—Dull; No. 2, f. o. b. eastern Pennsylvania, 17.00@18.00; Buffalo, 15.50@16.00; Alabama, 10.50@14.00.

TIN—Steady; spot and nearby, 26.00; future, 26.30.

LEAD—Steady; spot, New York, 5.10; East St. Louis, 4.95.

ANTIMONY—7.12.

ZINC—Easy; East St. Louis, spot and future, 4.07@4.10.

QUICKSILVER—106.00.

London, Dec. 1 (A.P.).—Standard copper, spot, £49 2s 6d; future, £49 5s. Electrolytic, spot, £51 10s; future, £53. Tin, spot, £114 15s; future, £116. Lead, spot and future, £15 17s 6d. Zinc, spot, £14 5s; future, £14 15s.

NEW YORK BANK STOCKS.

(Furnished by W. B. Hibbs & Co.)

	Bid.	Asked.
Bank of America	65½	67½
Bankers Trust	109	110
Bank of Manhattan	85½	87
Central Hanover	244	249
Chase National	101	102
Chatham Phenix	80	83
Chemical Bank	49½	50½
Commercial National	285	300
Corn Exchange	135	139
Empire Trust	53	56
Fifth Avenue Bank	2400	2600
First National Bank	3825	3925
Guaranty Trust	486	490
Irving Trust	36¼	36¾
Lawyers Title	246	256
Manufacturers Trust	49	50
National City	105½	106½
New York Trust	166	169
Public National	78	79½
Title Guaranty	132	136

DAILY COTTON MARKET.

New York, Dec. 1.

PORT MOVEMENT.

	Middling.	Receipts.	Exports.	Stock.
N.Orleans	10.15	1,513	3,900	729,137
Galveston	9.80	5,872	7,873	709,828
Mobile	9.70	1,109	.....	164,763
Savannah	10.00	3,252	7,330	304,030
Charl'ton	.....	462	6,968	126,470
Wilm'ton	.....	337	.....	23,327
Norfolk	9.73	952	.....	93,072
Baltimore	.....	.....	.....	1,057
New York	10.40	50	162	23,691
Boston	.....	.....	.....	3,100
Houston	9.75	16,130	20,025	1,522,332
Cor. Chr.	.....	244	.....	151,868
Min. Pts.	.....	2,675	2,675	134,638
To. today	.....	32,377	51,475	4,225,486
To. week	.....	93,230	87,107	.....
To. seas.	.....	5,064,841	3,113,204	.....

Sales—New Orleans, 4,568; Galveston, 750; Mobile, 119; Savannah, 275; New York, 500; Houston, 5,039. Total today, 11,251.

INTERIOR MOVEMENT.

	Middling.	Receipts.	Shipments.	Stock.
Memphis	9.20	12,840	8,323	393,157
Augusta	9.75	1,425	1,148	146,070
St. Louis	.....	1,758	1,475	7,354
Ft. Worth	9.25	.....	.....	.....
Lit. Rock	9.06	804	367	49,533
Atlanta	9.85	.....	.....	.....
Dallas	9.25	.....	.....	.....
M'gomery	9.45	.....	.....	.....
To. today	.....	16,836	11,313	597,023

Sales—Memphis, 2,828; Augusta, 210; Fort Worth, 2,077; Little Rock, 1,635; Dallas, 5,010; Montgomery, 258. Total today, 12,018.

TREASURY CERTIFICATES.

(Reported by J. & W. Seligman & Co.)

Rate.	Maturity.	Bid.	Offer.
3¼s	Dec. 15, 1930	100 1-32	.....
2⅞s	June 15, 1931	100 23-32	100 25-32
2⅝s	Sept. 15, 1931	100 19-32	100 21-32
3½s	Mar. 15, 1932	100 18-32	100 20-32
3½s	Sept. 15, 1932	100 19-32	100 20-32
3½s	Dec. 15, 1932	101 1-32	101 3-32

The SOUTHERN BUILDING COMPANY announces the appointment of H. L. Rust Company 1001 Fifteenth Street as rental agent of The SOUTHERN BUILDING 15th & H Streets N. W.

Resolutions on the Margin

ONE bad habit marred the life of Pierre Fermat, great 17th century mathematician — he kept no record of his work. Hasty notes on scraps of paper served him — and so his most brilliant theorem remained unsolved today — the answer written on the margin of a book which was lost.

Thousands of human beings resemble Fermat in one respect — they make hasty resolves to invest a portion of their salary in some sound security...but the resolution gets lost in the shuffle of unplanned expenses.

Those who plan for the future make a permanent record of salary and expenses — and set aside a certain portion for investment in a security they KNOW will always pay them a steady return, despite stock market depressions — a security such as the 6% First Mortgage Notes sold through Swartzell, Rheem & Hensey Company.

For more than 61 years, these Notes have paid every investor a steady, assured return — with principal always exactly at par.

SWARTZELL, RHEEM & HENSEY CO. MORTGAGE BANKERS 727 15 STREET N.W. WASHINGTON D.C.

RECOVERY

THE readjustment of stock prices which has taken place over the past year has been more or less without discrimination. We believe the recovery from low levels will be to a great extent selective rather than general.

In view of changed conditions, every investor should analyze his investments.

We will be glad to submit reports on the position and prospects of any securities you may hold.

Members NEW YORK AND BALTIMORE STOCK EXCHANGES

Associate Member NEW YORK CURB EXCHANGE

Mackubin, Goodrich & Co. ESTABLISHED 1899 BANKERS

1508 H STREET WASHINGTON, D. C.

REDWOOD & SOUTH STS. BALTIMORE, MD.

Post Classified Ads Bring Prompt Response in the Morning

CLAIRVOYANTS

CLAIRVOYANT

THE MAN WHO KNOWS
608 12th St. N.W.
Over Woolworth's 5c & 10c Store

This strange man sees the way and tells it all. Just what your life has been, just what it will be. Tells you when and whom you will marry; whether husband, wife or sweetheart is true or false. Tells as to changes, travel, lost or absent friends, divorce, wills, deeds; whether it is best to buy or sell. He tells the good and the bad. A visit will convince you of his wonderful power.
Something tells you this is the man. You feel the impulse to call. Do not delay.

PROPOSALS

COMMISSIONERS, D. C., WASHINGTON, November 28, 1930.—Sealed proposals will be received at Room 509, District Building, until 2 o'clock p. m., DECEMBER 19, for the construction of a nurses' home at the Gallinger Municipal Hospital. Contents 854,000 cubic feet. Certified check payable to the Collector of Taxes, D. C., for $50 required to guarantee return in good condition of plans and specifications. The Commissioners expressly reserve the right to reject any bid in which the facts as to the business and technical organization, financial resources or experience compared with the project bid upon and based upon past performance of the bidder, justify such rejection. Apply at Room 427, District Building for proposals, specifications and drawings. no28.do.6t

The Washington Post

Indexed, Simplified and Popularized

All ads restricted to their proper classification and The Washington Post style of type. Publishers reserve the right to edit, classify, index or reject any classified advertising copy.

Errors in advertisements should be reported immediately. The Washington Post will not be responsible for more than one incorrect insertion.

CLASSIFIED RATES.

Count 5 average words to the line. Minimum 3 lines.

For consecutive insertions;

	Charge	Cash
1 day	20c	19c
3 days	18c	17c
7 days	16c	15c

Cash rates apply on prepaid ads only. Irregular or "skip" orders cost 1 cent per line additional.

CONTRACT RATES.

30 consecutive days, 15c per line.

Three or more lines every day for one year, 14c per line.

1,000 lines used at option within one year, 17c per line.

CLOSING TIME FOR ADS

9 p. m. for daily copy and 5:45 p m Saturday for Sunday copy

Ads to appear in early 9 o'clock evening edition must be received before 12 o'clock noon.

Telephone your ad to
NATIONAL 4205
Ask for a Post Ad Writer.
Have it charged.

Classifications of an allied nature grouped together for quick and easy reference.

Auctions

Auction Sales

FRIDAY, DECEMBER 5TH—
THOMAS J. OWEN & SON, Auctioneers, 1431 Eye Street Northwest.
TRUSTEES' SALE OF VALUABLE REAL ESTATE, BEING TWO-STORY BRICK DWELLING CONTAINING FOUR ROOMS AND BATH, KNOWN AS 627 EIGHTEENTH STREET NORTHEAST.
By virtue of a certain deed of trust recorded in Liber No. 6008 at folio 442, of the land records of the District of Columbia, and at the request of the party secured thereby, the undersigned will sell at public auction, in front of the premises, on FRIDAY, DECEMBER THE FIFTH, 1930, AT THREE O'CLOCK P. M., the following described land and premises situate in the District of Columbia, and being lot numbered forty-two (42) in John W. Brawner's subdivision of lots in block numbered nineteen (19) "Rosedale and Isherwood," as per plat recorded in Liber No. 51, folio 98, of the records of the Office of the Surveyor for the District of Columbia, upon the following terms:
Terms of sale: Said property is subject to a prior deed of trust, securing an indebtedness of $1,750.00, and said property will be sold subject to deed of trust indebtedness. All cash over and above said deed of trust. Interest and taxes to be paid or adjusted to date of sale. Good title or no sale. A deposit of $250.00 will be required at the time of sale. All conveyancing, recording, etc., at the cost of the purchaser. Terms of sale to be complied with within thirty (30) days from day of sale, otherwise deposit will be forfeited and property resold at risk and cost of defaulting purchaser after five (5) days' advertisement of such resale in some newspaper published in Washington, D. C.
B. FRANCIS SAUL.
WILLIAM P. BENSON.
Trustees.
P—nov24-d&ds-exSun&hol

NOTICE IS HEREBY GIVEN THAT ON the 20TH DAY OF DECEMBER, 1930, AT 10 O'CLOCK A. M., we will sell at public action in front of premises 462 Penn. ave. nw., one Reo Automobile Truck, stored with the Federal Auto Supply Co., 477 Penn. ave. nw., in the name of Carey A. Davis, owner, to satisfy lien for storage charges from January 1, 1929. FEDERAL AUTO SUPPLY CO., INC. J. WELLS, Treasurer. no25de2

Announcements

Lost 8

BROOCH PIN—topaz center; between Chevy Chase Episcopal Church and Livingston st. Reward. Mrs. Hege, Cleveland 2810.

CAT—Large; full grown; pale yellow. Reward. Return to 4209 18th st. nw.; Col. 9241-J.

DOG—Collie, brown and white, answers to "Scottie." Reward. 3006 32d st. nw. Cleveland 2887.

DOG—Great Dane brindle puppy, near Fort Myer; female; 7 months old; name, "Heidi." Reward. Lieut. Greenhalgh. West 2000.

DOG—Black and white wire-haired terrier, tan head; answers to name Sandy; no collar; on Monday about 5 p. m. 30th st. and Woodland drive. Liberal reward. Phone Adams 0254.

EARRING—Old fashioned; green gold, set with 2 dark green stones; Nov. 29. Reward. Cleve. 1249.

ENVELOPE—Containing important letters. Reward. Please call District 1739.

FOB—Elk; diamond set; between W. B. & A. Station and Bowie race track. Reward if returned to Bernard Harding, 309 7th st. nw.; Natl. 3054.

GLASSES—Tortoise shell, lost between S and Scott Circle on 16th st. Reward. Dec. 4534.

POCKETBOOK—Small brown strap, with broken eyeglasses. Reward. 2020 F st. nw. Met. 5079.

POCKETBOOK—Blue leather; Nov. 29, on W. R. & E. car, near Veterans' Bureau; containing money, keys, bankbook, pen. Reward. Pot. 5437-J.

PUPPY—Scotch terrier; black; male; no tag. Reward. Call Decatur 1136.

PUPPY—Scottish terrier; black; 8 mos. old; male. Reward. D. M. Ewing, 1567 44th st. nw.; Cleveland 7384.

PUPPIES—2 Scotch terriers, black, male and female; no license. Call Decatur 1136. Reward.

PURSE—Black, containing cash and checks, in Nickel Taxi No. 140, Saturday afternoon. Call Mr. Greenleaf, National 6933. Reward.

UMBRELLA—Brown silk, on street vicinity Bureau Engraving and Printing, 8:30 a. m. Friday; reward $5. Clar. 511.

Personals 11

BULOVA WATCH BRACELETS, costing up to $50, for $15; Elgin and Waltham Watch Bracelets, $10 each. Livingston & Co., rooms 304-5, 1319 F st. nw.

DETECTIVES—Expert secret service since 1885. Natl. 4610; evenings Adams 1231. Bradford Intelligence Service, 202 Transportation Bldg.

MONEY advanced on pawn tickets, diamonds, jewelry, antiques, silver, gold and watches. Livingston & Co., 1319 F st. nw. National 5649.

Clairvoyants—Spiritualists 12

LICENSED BY DISTRICT OF COLUMBIA
DR. JANE COATES
READINGS BY APPOINTMENT.
1473 MERIDIAN PL. NW. Col. 8227.

Automotive

Automobiles for Sale 22

BUICK—Low prices on all used cars; large selection awaits you. Emerson & Orme, 17th and M sts. nw.

BUICK COUPE, model master; clean as new car inside and out; always kept in our garage; had special care; must now sacrifice for $243; could sell for $60 cash, balance in 12 months. 1111 Eighteenth st. nw.

BUICK—Master six brougham, 1928; an excellent car in excellent condition, fully equipped and ready to go; reduced to $375. Stanley H. Horner, Inc., 1015 14th st. nw.

BUICKS—An inspection of our fine used Buicks will convince any one of their value. 1015 14th st. nw., 1111 14th st. Stanley H. Horner, Natl. 5800.

CADILLAC—Sedan, 1926; a wonderful buy; workmanship, riding quality and looks for less than the price of a cheap new car; reduced to $495. Emerson & Orme, 17th and M sts. nw.

CHEVROLET.
Large assortment of late model Chevrolets and Fords at greatly reduced prices. See and compare these cars today.
BARRY-PATE MOTOR CO.
2525 Sherman ave.nw. Adams 6000

CHEVROLETS and Fords, $75 and $25 up; large selection. R. L. Taylor Motor Co. Come here. 1901 14th st. nw.

CHEVROLET—'29 coupe, like new; for sale by owner; $300 cash takes it. See Wilcox, Winston Hotel, after 4, Tuesday.

CHEVROLET SEDAN, 1927—This car was in storage for one year; had best of care by private owner; must sell; $50 down, balance by month, or $152 cash sale. 1111 Eighteenth st. nw.

CHEVROLET—Coach, 1929. Guaranteed; $365. Simmons Motor Co., 14th and S sts. nw.; Pot. 3886.

CHEVROLET—Sedan, 1926. In good condition; positively the best buy in the city for $100; $35 cash and $10 monthly covers insurance and all charges. Call Mr. Herfurth, Columbia 1706.

CHRYSLER—1927 sedan. Exceptionally good condition throughout; a dependable little car that has had the best of care; only $165; $55 cash and $12 monthly. At my home any time. 2752 Woodley pl. nw.; Columbia 1245.

DODGE sport roadster, 1927 type; bullet head lights and all extras; only $149; terms. Nolan Motor Co., 1111 Eighteenth st. nw. See Mr. Roper.

ESSEX—Coupe, 1930; this car must be seen to be appreciated; a real give-away price; reduced to $395. Stanley H. Horner, Inc., 1015 14th st. nw.

FORD and other makes; low prices and easy terms. See Mr. Redman for your next used car. Parkway Motor Co., 3040 M st. nw.

FORD, 1929, sport roadster, dark blue, cream wheels, bumpers and all extras, only $50 cash; balance in 12 months. Nolan Motor Co., 1111 Eighteenth st. nw. See Mr. Roper.

HUDSON AND ESSEX—A large selection awaits your inspection; excellent buys at reasonable prices. Lambert-Hudson Motors Co., 24th and M sts.

NASH—Late coupe. Appearance, tires and mechanically exceptionally good; $250; terms. Lincoln 3861; 712 E st. se.

OVERLAND 1926 touring, perfect condition; new tires and battery; all ready to go; bargain; $13 cash. Nolan Motor Co., 1111 Eighteenth st. nw.

PIERCE-ARROW—Resale cars. Special prices this week; Pierce-Arrows, Packards, Fords and other models; special reductions. Harry Sommers, Inc., 1727 Conn. ave.; Potomac 0858.

PONTIAC—1930 model, 4-door sedan. Low mileage; like new; bargain to person who has no car to trade; terms. Wisconsin 3585-W.

REO—Flying Cloud and other late models at low prices. Buy here. Dick Murphy, Inc., 1724 Kalorama rd. Adams 9700.

REO—Roadster, serial No. 96493, motor No. 1206. Will be sold for storage and repair charges December 18, 1930, at 2007 18th st. nw., H. R. Martin.

ROOSEVELT—1929, De Luxe equipment, 6 wire wheels; terms; will trade your old car. Neumeyer Motor Co., Inc., 2021 17th st. nw.; North 4010.

STUDEBAKER—Sedan, 1927; a car that is very popular; in good condition throughout and at an extremely low price; reduced to $345. Emerson & Orme, 17th and M sts. nw.

STUDEBAKER—Four-passenger sport model, 6-cyl. Victoria (1927); well cared for; first-class condition; $350. National 1692.

STUDEBAKER — A choice stock of used cars will be found at Lee D. Butler, Inc., 2155 Champlain st. Col. 5050.

WHIPPET sport roadster, 1928, in perfect condition; rumble seat and all extras; sacrifice $150; terms. Nolan Motor Co., 1111 Eighteenth st. nw. See Mr. Roper.

"FAMOUS" USED CARS
LOW DOWN PAYMENTS.
EASY MONTHLY PAYMENTS.
Ourisman Chev. Sales Co.
625 H ST. NE. LINCOLN 10200.

CLEARANCE SALE
BUY YOUR CAR NOW
$25 AND UP
MILES OF UNUSED TRANSPORTATION.
NORTHEAST MOTOR CO.
920 Bladensburg rd. ne. Atlantic 0200.
OPEN UNTIL 9 P. M.

Auto Painting—Plating 27

SPECIAL THIS WEEK ONLY.
WILL PAINT ANY CAR, $29.50.
627 K ST. NW. MET. 8310.

Garages, Parking, Storage 29

GARAGE—Rear 2204 Kalorama rd. nw. Space for 1 car, $15 per month. Apply Weaver Bros., Washington Bldg.; phone District 9486.

Wanted—Automotive 32

WE BUY any make car; highest price paid. The Auto Mart, 1318 14th st. nw.; North 8127. Open evenings and Sunday.

CASH FOR YOUR CAR
Without a doubt I pay the highest prices in the city. If your car is not paid for, I will pay your unpaid balance and give you the difference in cash. No delay.
SEE MR. BARNES
1729 14TH ST. NW. Dec. 2390.

Business Service

Business Personals 38

AMERICAN WINDOW & VACUUM CLEANING CO., 927 G st. nw.; Met. 0446. House Cleaning Our Specialty.

AUTO GLASS INSTALLED, mirrors and furniture tops, mirrors resilvered. National Glass Shop, 211 New York ave.; Natl. 5720.

SCREENS, ALL-METAL WEATHER STRIPPING. FLAHERTY BROS., 1111 GOOD HOPE RD. SE., ATLANTIC 1315.

FURNITURE REPAIRED AT YOUR HOME. EXPERT WORK. RATES REASONABLE DECATUR 5227.

Carpenter—Cabinet Work 39

FLOOR WORK, every description, guaranteed; very reasonable; dustless machine. L. T. FOLK, 5337 Sherrier pl. nw. Clev. 0528.

Moving, Trucking, Hauling 47

MOVE THE MOVET WAY
Boston, N. Y., Phila., Pittsburgh and Baltimore, Wash., Richmond and all way points Metro 4095. 1110 N. Y. AVE. NW.

Professional Services 50

FOR an excellent massage, all muscle, nerve, back troubles, call Dr. Della Ledendecker, 3025 O st.; West 1120.

MASSAGE—Sun-ray light; alcohol rub for colds, circulation; refined white only; colored operator. Pot. 2596.

SWEDISH MASSAGE—For anemia, insomnia, rheumatism, general body building. Adams 7064, daily, 9 a. m. to 8 p. m.

Employment

Help Wanted—Female 56

COOKS, $65; general maid, $16.50; maid-waitress, $50; part time. 2001 11th st. nw., room 105.

DEMONSTRATORS—Five; age 20 to 30, to travel through the Southern States in car; straight salary $18 week; department store experience or canvassing an asset. Call in person. Edyth Frederick, 2377 Rhode Island ave. ne., 7 to 9 p. m. for interview or telephone Decatur 5426 same time for appointment.

GIRL—Wanted, for general housework, including washing and ironing. 2150 P st. nw.

GIRL—Colored, desires position as maid or elevator operator; music establishment preferable; experienced teacher of piano, organ and violin; wishes to be useful. 606 K st. se.

GIRLS to demonstrate in windows. Mr. Glaser, Standard Pharmacy, 7th and S sts. nw., between 2 and 6 p. m.

The Washington Post maintains the most modern telephone equipment for the convenience of Classified advertisers.

Employment

Help Wanted—Female 56

LADIES—To sell hosiery direct to consumer. This is a very profitable business. Write to Stanley Ellis & Co., P. O. Box 3246, Philadelphia, Pa.

LADIES—Two; to take Christmas orders on hosiery and lingerie; soliciting experience not necessary; names to call on; good pay. Apply Real Silk Hosiery Mills, 1319 F st. nw., 9 to 2, 4 to 5:30.

MAID—Colored, first class general maid; neat, cheerful, exceptional cook and waitress; very best reference; good appearance. North 9842.

SWITCHBORD (P. B. X.) operators always in demand. We train you in 5 lessons. Tuition small. Apply 226 Bond Bldg., 14th and N. Y. ave.

POSITIONS need 500 daily, stenogs., typists, bookkeepers, salesmen. Free registration. Boyd's, 1333 F.

POSITIONS ALWAYS OPEN
Washington's largest employment exchange
WASH. BUSINESS BUREAU
Suite 229, Bond Bldg., 14th & N. Y. Ave.

HOSIERY BUYER.
An intelligent young woman thoroughly experienced in hosiery. Address Box 30, Washington Post.

WOODWARD & LOTHROP
desires the services of former employes who served in selling capacities. Apply in person, Employment Office, ninth floor.

SALESWOMAN
for
TOILET GOODS
An excellent position for a young woman of character who is experienced in toilet goods and perfumes. Address Box 31, Washington Post.

Help Wanted—Male 57

BARBER—Wanted, first class. Apply 1107 King st., Alexandria, Va.

BARBER—Colored, for white trade. 3280 M st. nw.

BOOKKEEPER—Age 20-25; auto experience; familiar with columnar development; $25 week. Boyd's, 1333 F st.

BOOTBLACK-PORTER—Must be clean and reliable man; references required; to work in new exclusive barber shop and beauty parlor. Apply Jimmy's, 3324 14th st. nw.

BOY for tailor shop; to run errands and clean up place. 1712 20th st. nw.

COLLECTOR—To collect on monthly accounts; must be a permanent resident of Washington and be able to furnish letter of recommendation from last employer. Apply 505 International Bldg., 1319 F st. nw.

MAN between 22 and 30 years with retail experience; position permanent; local references needed; thorough education essential; moderate pay to start. For details apply Room 609, 1319 F st. nw., 9 to 12:30, Tuesday.

MEN wanted to sell a well-known make electric refrigerator; good opportunity. Apply Mr. Truex, 736 13th st. nw., between 1 and 2 p. m.

MEN—We have openings for two married men, who are looking for permanent work in sales service department of national concern; must be satisfied with about $32.50 weekly to start. See Mr. Gorin, 359 Munsey Bldg., 3 to 5 p. m.

MEN—Wanted 5 white men of neat appearance; as salesmen on trains; small cash security and blue suit required; experience unnecessary. Apply Union News Co., East Basement, Union Station.

SALESMEN—Four; for direct selling; experience required; good proposition; permanent work. Apply Room 304, 635 F st. nw., 9 to 12.

SALESMEN—Get a territory with the Real Silk Hosiery Mills; sales running 30 per cent ahead of last year; 3 average sales a day pays $38.50 a week. Apply branch office, 1319 F st. nw., Tuesday.

SALESMEN—Solicit delinquent accounts; paid daily; room 318, District National Bank Building. New company.

SALESMEN—To sell hosiery direct to consumer. This is a very profitable business. Write to Stanley Ellis & Co., P. O. Box 3246, Philadelphia, Pa.

SOLICITORS—Experienced, can find profitable employment at 509 11th st. nw., second floor. Ask for Mr. Harms.

YOUNG MEN—Four; we have a splendid opportunity in our sales dept. for 4 energetic young men, between the ages of 21 and 35; preferably married; the men selected will receive a guaranteed salary during the training period. See Mr. Sauriol, after 10 a. m., Potomac Electric Appliance Co., 14th and C sts. nw. Use C st. entrance.

POSITIONS ALWAYS OPEN
Washington's largest employment exchange
WASH. BUSINESS BUREAU
Suite 229, Bond Bldg., 14th & N. Y. Ave.

LINEN BUYER.
A man of character who is thoroughly experienced with the best linens. Address Box 32, Washington Post.

ATTENTION, chauffeurs!—Come on over with a live organization. Good cabs, 38% straight commission, pay every day. C. RYAN, at once, Black and White and Yellow Cabs, 1240 24th st. nw.

SALESMEN.
A NEW WASHINGTON ENTERPRISE, WITH A VERY INTERESTING AND ATTRACTIVE PROGRAM, HAS AN OPPORTUNITY FOR SALESMEN OF GOOD CHARACTER AND ABILITY. TO MEN WHO CAN QUALIFY, THIS CONNECTION WILL BE A VERY VALUABLE ONE OFFERING LARGE FINANCIAL POSSIBILITIES.
APPLY
SUITE 921-927, TOWER BUILDING.
14TH AND K STS. NW.,
10 A. M. AND 2 P. M.
TUESDAY AND FRIDAY EVENINGS,
8 P. M., MOTION PICTURES.

100 CHAUFFEURS
TAXICAB SEASON IS IN FULL SWING NOW.
City and Stop Me
DRIVERS ARE BUSY MAKING GOOD MONEY UNDER OUR NEW PROFIT-SHARING PROPOSITION. SEE
MR. RUPPLE OR BYRON
CITY CAB CO.
141 12TH ST. NE.

SPECIALTY SALESMEN
DISPLAY COUNTER—SODA FOUNTAIN—ICE CREAM—ELECTRIC REFRIGERATION EXPERIENCE.
An unusual opportunity for high-class salesmen, preferably over 30, wishing to make $7,500 per year and up. An old concern of 41 years' experience, rated AAA-1 wants aggressive men with proven experience.
We are introducing a new Universal Ice Cream Maker for all classification of merchants retailing ice cream, and also marketing a high-grade line of display and storage counter equipment.
This is the best worth-while connection available today. We pay liberal commission with no chargebacks. A permanent and profitable connection is assured the right man. Your rigid investigation is invited.
Men wanted for District of Columbia, Baltimore, Eastern and Western Shore of Md., lower Delaware; also areas around Frederick, Hagerstown and Cumberland in Maryland.
For appointment, phone Mr. John G. Bodie, at the Dee House, Tuesday—9:00 a. m. to 5:00 p. m. Out-of-town applicants please wire.

Employment

Help Wanted—Male 57

50 CHAUFFEURS
Jobs available immediately. Get proper license at Traffic Bureau. Don't delay. Men making $6 to $10 per day.
BELL CAB CO., 1317 L st. nw.

Help—Male or Female 58

COLORED—$15 a week guaranteed salary for writing only 20 orders for our holiday special; experience unnecessary; full or part time work. Apply 1338 You st. nw., basement office.

POSITIONS always open. Employment Service Bureau, 917 15th st. nw., Suite 406. Nat. 0521.

Situations Wanted—Female 60

CHILD'S NURSE—Experienced; A-1 references; by middle-aged widow; unencumbered; no laundry. Write Box 210, Route 1, Benning Station, D. C.

COLORED COOK and general houseworker, from Virginia, wants steady position; references. Columbia 5466.

COOK—Colored, neat, experienced general worker; will do personal laundry; full or part time; references. Decatur 2419.

CORRESPONDENT—Experienced; capable of handling business correspondence of high order. College graduate with thorough office background. Phone West 1460, apt. 102.

DRESSMAKER—Experienced; wants day's work or take home; alterations; references furnished. North 9313.

GIRL—Colored, wants day work; 4 years' reference. 1501 9th st. nw., apt. 2.

SECRETARY—Congressional and legal experience; desires position; 8 years' experience; references furnished. Box 20, Washington Post.

WOMAN—Colored; neat appearance; splendid cook; does housework; maid-waitress or part-time; excellent reference. Dec. 0537.

Persons advertising for "Situations Wanted" are warned to exercise careful investigation of persons offering positions where cash deposits are required to secure employment.

Situations Wanted—Male 61

ACCOUNTANT—Ten years' experience public and corporation accounting desires connection; best references. 126 North Columbus st.; Alex. 1459.

HAIRCUTTER—Good; city or country. Box 28, Washington Post.

Financial

Business Opportunities 62

LUNCH ROOM—For sale. Doing good business. 3505 Georgia ave. nw. See Mr. C. Sendor.

MAN—With truck, in city, to sell and deliver wood; located State road, 7 miles in Md.; sawed any length, $7 cord. J. B. Aley, Anacostia Station, D. C., Route 3.

ROOMING HOUSE—Near Meridian Park; semidetached modern home, 14 rooms, 4 baths (10 rooms, 2 baths available); hot-water heat; weather stripped; porches; garage; excellent proposition. Appointment. Adams 0577.

Real Estate Loans 66

FIRST TRUST DWELLING LOANS.
GEORGE F. HANE.
1422 F ST. NW. NATL. 3964.

FIRST AND SECOND TRUST LOANS.
W. C. WILEY.
Investment Bldg. Natl. 9111.

PLENTY OF MONEY. QUICK ACTION.
BRODIE & COLBERT
1707 EYE ST. Realtors. Natl. 8875.

Instruction

Auto, Flying Instruction 68

AUTO LESSONS—By white driver, reliable, conscientious; $1 hour; any time; permits secured. Noel, North 7440

Private Instruction 72

SPANISH THOROUGHLY TAUGHT.
MR. DIEGO RIVERA, A. B.,
636 D ST. SE.

Instruction Classes 73

YOU can have a good position if you take a Boyd Secretarial Course. Boyd graduates in demand. Positions guaranteed. Boyd courses are easier to learn, shorter because they are more modern. Learn shorthand, touch typing, spelling, business English, secretarial science, bookkeeping, &c. New classes now forming. Boyd School, 1333 F (opp. Fox Theater). Nat. 2339.

Live Stock

Birds, Bees, Fish and Supplies 76

PIGEONS—White King; at a bargain price; lovely for Christmas gifts. 3334 Upland terrace nw.; Cleve. 4954.

Dogs, Cats, Pets and Supplies 77

JUST RECEIVED — Good talking parrots. Boston terriers, fox terriers, Eskimo and other puppies; have fine collection of gold and tropical fishes, aquariums, Persian kittens, rabbits, best stock of singing canaries, parrakeets. Shama Thrushes and other fancy song birds. Schmid's Pet Emporium, 712 12th st nw.

Horses, Cattle, Other Stock 78

PONIES—Five, beautiful, Shetland; also saddle horse; cheap. Rear of 2025 L st. nw.; phone North 9004.

Merchandise

Articles for Sale 82

ANTIQUES and modern furniture at bargain prices at 1709 New Hampshire ave. nw. Private sale; no dealers; open daily, 10 a. m. to 6 p. m.; evenings by appointment. Phone North 8405.

CASH REGISTER (NATIONAL), PLAYER PIANO (KIMBAL), VICTROLA CALL COLUMBIA 2134.

Brass Bed and Box Springs. ¾ size, in good condition; cost $85; will sacrifice for $25. North 0110.

Electrical Goods 85

ELECTRIC SIGN.
Tellite changeable sign, Model No. 26; complete with frame, bulbs and red glass front; any messsage can be composed in 1 or 2 lines on this sign; for use inside or out. For sale at great sacrifice. Apply Mr. Barrows, 2d floor, Washington Post Building.

Wanted—To Buy 100

APPAREL of all kinds for rummage sale. WILL PAY CASH. M. Cohen, Met. 9764-7749. 1233 7th st. nw.

BOOKS—Highest prices for all kinds, in any quantity; "bring them" or phone Met. 5415. The Original Pearlman's, 933 G st. nw. NO BRANCHES.

GOLD, SILVER WATCHES, DIAMONDS and old jewelry needed for our mfg. dept. SELINGER'S Full cash value paid. 818 F STREET.

Household Goods

Sewing Machines 107

ELECTRIC PORTABLE—Reconditioned; an unusual bargain, $15; others up to $29.75. White Sewing Machine Co., 800 H st. nw.

Wanted—Household Goods 112

FURNITURE—If you want to get full value for your furniture, send to D. Notes; 25 years of fair dealing. Phone Dist. 8112.

I AM in immediate need of a quantity of good substantial used furniture; can pay cash. Metropolitan 3051.

Musical Merchandise

Organs and Pianos 114

RENT A PIANO.
$25 will rent a piano from us for an entire year; place one in your home today. HOMER L. KITT CO., 1330 G st. nw.

Business Equipment

Typewriters, Billing Machines 126

TYPEWRITERS—Underwoods, special rental rate $4 monthly, three months $9. All machines carefully inspected by experienced servicemen. Underwood Typewriter Co., 1413 New York ave. nw. District 1630.

Rooms for Rent

Rooms With Meals 133

BILTMORE ST. NW., 1935—Excellent location; lovely single or double front room; 2 car lines, bus; meals that satisfy; also table boarders. Adams 7129.

Holiday Hints

Gifts for Her

ANNIVERSARY CLOCKS—Gold plated, encased in glass. Wind once a year. Paul's Watch Shop, 1322 G st. nw.

ART COURSE—A gift that means a career. Give her a scholarship to the Livingstone Academy, 1333 F st. nw., Met. 2883.

BIRTHDAY RINGS—Stones for every month set in fine modern mountings. Paul's Watch Shop, 1322 G st. nw.

BROOCHES—Made of hand-painted china, with gold clasps, 50c up. Sherratt's, 608 13th st. nw.

BONBBON DISHES — Beautiful hand-painted china. Exquisite designs, $2.25 up. Sherratt's, 608 13th st. nw.

BRANWILL PARK—She will appreciate a homesite in Washington's newest residential development more than anything else. Economical for you, too. Drive out 16th st. and Colesville pike to our sign or call North 7722 and we will send a private car without obligation.

BUICK—New in color and style. The interior trimmings will please. Give her a Buick. Useful 365 days a year. Stanley H. Horner, 1111 14th st. nw.

CLOCKS—Odd timepieces not found elsewhere. Largest selection in city. Paul's Watch Shop, 1322 G st. nw.

CROWN JEWELS—Reproductions of famous court jewelry mounted in sterling and platinoid. Genuine jade, lapis, coral, calcedonia, &c., in artistic designs. Imported French tapestries. LAFAYETTE GIFT SHOP, 525 14th st. nw.

ELECTRIC CLOCKS—The latest designs of Seth Thomas, Telechron, Herschede. Paul's Watch Shop, 1322 G st. nw.

FURS—Smart jackets from your fur coats; reduced prices. American Furriers, 3452 14th st. nw.; Col. 8342.

HAND EMBROIDERY on lingerie, linens; gifts made to order. Bath Stebener Arts, 1303 Conn. ave.

HARDMAN Piano, upright, in dark-finished case; musically good. This world-famous piano can be had for only $50 cash. Kitt's, 1330 G st.

HATS—Take advantage of the half-price sale at Glaser's, 1532 Conn. ave.

JEWELRY—Antique and modern; specializing in hand-made Florentine work. F. Pini, 1365 Conn. ave., second floor.

KNABE piano, upright, in walnut case, will sell for $125 on terms. Homer L. Kitt Co., 1330 G st.

LINGERIE—Pure silk dance sets, chemise, barebacks, step-ins, bloomers, &c. Very latest styles, large assortment, $1.95. Open evenings. The Marion Shoppe, 517 13th st. nw., next to Earle.

MIRRORS—Latest thing in gold and Galena Blue, made to any pattern. Garside Mirror Co., rear 2119 18th st. nw.

PERMANENT WAVE—Croquinole; requires no finger waving. Special Gift Certificates, $7.00. Expert operators. Lillian Cramer, 1115 15th nw. No. 7935.

PERFUME—Especially blended by Thomas, associated with Lida Cox, Hepner's, 13th st. below F.

STEINWAY GRAND—Piano, ebonized case, in very good musical condition. Unusual value at $400. Terms. Kitt's, 1330 G st.

TOASTERS, Waffle and Electric Irons make everlasting gifts that say Merry Christmas every day in the year. Fully guaranteed. Specially priced. Penn Improvement & Electric Co., 911 7th st. nw. Nat. 0512.

TYPEWRITER—Corona, made in beautiful colors. The perfect gift for husband, wife, son, or daughter. Useful, instructive. Will last for years. L. C. Smith & Corona Typewriters, Inc., 1016 15th st.

SUBSCRIBE for The Washington Post. A gift that will last 365 days. Particularly of interest to women. Delivered by carrier in Washington daily and Sunday, $8.40 per year. Mail subscriptions, one year, daily and Sunday, $10 in Maryland and Virginia; all other States, including Mexico and Canada, $12 yearly. Address The Washington Post, Washington, D. C.

WRIST WATCHES—Largest selection of Gruen, Hamilton, Elgin in city, $25 up. Paul's Watch Shop, 1322 G st. nw.

Holiday Hints

Gifts for Him

ART COURSE—The gift that means a career; give him a scholarship to the Livingstone Academy, 1333 F st. nw. Met. 2883.

BIRTHDAY RINGS—Stones for every month set in fine modern mountings. Paul's Watch Shop, 1322 G st. nw.

BUICK—A 1931 coupe; an almost unlimited choice of color options and individual distinctions; a Christmas gift always to be remembered. Stanley H. Horner, 1111 14th st. nw.

CLOCKS—Odd timepieces not found elsewhere; largest selection in city. Paul's Watch Shop, 1322 G st. nw.

DESK CLOCK—Mahogany, beautiful designs. An ideal gift for a man. Paul's Watch Shop, 1322 G st. nw.

GLADSTONE BAGS—All leather, well lined, various colors and sizes. Priced from $8.75 to $40. G. W. King, 511 11th st.

PHOTOGRAPHS—Give your portrait for Christmas, a truly personal and different gift; priced $20 dozen and up; have your sitting now. Phone Decatur 4100 for appointment. Underwood & Underwood. 1230 Conn. ave.

STROMBERG-CARLSON radio — Table model 635-A; all electric with speaker; $100; terms. Kitt's, 1330 G st. nw.

SUBSCRIBE for The Washington Post, Associated Press news fresh every morning. The sport pages, real estate and financial news will always be of interest to "him." Delivered by carrier in Washington, daily and Sunday, $8.40 for one year; $10 per year by mail to Maryland and Virginia. All other States, $12 per year. Address The Washington Post, Washington, D. C.

TIES—Beautifully hand-tailored, in exclusive patterns—of rich silks; $1.50 while they last. Dreyfuss Bros., 1635 H st. nw. (Trans. Bldg.).

VIOLINS—Finest selection in city. Complete outfits, including case, bow and accessories, $15 up. Kitt's, 1330 G st.

WRIST WATCHES—Largest selection of Gruen, Hamilton, Elgin in city, $25 up. Paul's Watch Shop, 1322 G st. nw.

WRIST WATCHES—30-40 per cent discount on new Elgin, Waltham, Illinois. The Watch Shop, 908 14th st. nw.

Gifts for Children

BUSTER BROWN SHOES for boys and girls, $1.50 to $3.95. Gritz Department Store, 3600 Ga. ave.

BUICK—For the boy or girl, a sporty late model Buick roadster will make them the happiest children in the neighborhood. Stanley H. Horner, 1111 14th st. nw.

PLAYER-HARMONICAS — Special, $1.50, with 3 rolls. A delight for every kiddie. Extra rolls, 10c or 3 for 25c while they last. Kitt's, 1330 G st.

TRAP-DRUM OUTFIT—Real snare and bass drum with cymbals, triangle and accessories, $3.50. Kitt's, 1330 G st.

Gifts for the Family

BILLIARD and pocket tables, all sizes. Conn Billiard & Bowling Supply Co., 810 9th st., District 4711.

BRANWILL PARK—Insure their future happiness by selecting now a homesite in Washington's newest residential development. Land is a lasting gift. Drive out 16th st. and Colesville pike to our sign or call North 7722 and we will send a private car without any obligation.

BUICK—Each member of the family will remember a Buick Christmas gift. A sound investment, and the pleasure of riding in a late model Buick. Stanley H. Horner, 1111 14th st. nw.

CANARIES—Yellow, cinnamon mottled; topnot; meal worms, 15c hundred. E. M. Jameson, 1237 W st. se. Linc. 1895-J

CHRISTMAS CARDS—24 quality greetings, with name, $2.15 up. Visiting cards, invitations, announcements, &c. Goodharts, Printers, 1214 H st. nw.

CREAM AND SUGAR SETS—Made of finest gold plated china, $10. Sherratt's, 608 13th st. nw.

DOG FURNISHINGS—Don't forget the dog this Christmas. A complete line at G. W. King's, 511 11th st. nw.

Holiday Hints

Gifts for the Family

FLOWERS for Christmas; potted plants and cut flowers. Alex B. Garden, 17th & Minnesota ave. se. Linc. 0474.

GRANDFATHER CLOCKS—In modern and antique designs. Ideal for the home. Paul's Watch Shop, 1322 G st. nw.

HOME, $13,000—A lifetime gift; English Colonial type; Chevy Chase, 3200 Jocelyn st. nw. Attractive corner, 6 rooms and bath, strictly modern; built-in garage; easy terms. Phone Adams 4301. Make your gift this Xmas one with everlasting memories.

HOME—Make their Christmas happiest by giving them a deed to this modern brick dwelling containing 6 large rooms, bath, hot-water heat, electric lights, side and rear alley. Price, $5,750; very reasonable terms can be arranged. John F. Donohoe & Sons, 314 Pa. ave. se., Realtors.

MAJESTIC Radio, lowboy model 91, 8 tubes, dynamic speaker, was $160, new $89. Terms. Kitt's, 1330 G st. nw.

PASTIME PUZZLES — Unusual; almost new; from $1 up, less 20%. 2802 Cathedral ave. Adams 2776.

PHOTOGRAPHS—Give your portrait for Christmas, a truly personal and different gift; priced $20 dozen and up; have your sitting now. Phone Decatur 4100 for appointment. Underwood & Underwood. 1230 Conn. ave.

PUPPIES—Cocker spaniel; tan or black; 4 and 6 months old; $10 to $15 each. Call Met. 3257.

RADIO—Stromberg-Carlson. Why not make your family happy this Christmas with an all-electric radio receiver? Floor models at reduced prices. Edwards Majestic Store, 2314 R. I. ave. ne.

SUBSCRIBE for The Washington Post. A gift for the entire family. Delivered at your door every morning. Full of interesting features, with bright, crisp Associated Press News; the only morning newspaper in Washington with this service. $8.40 per year. Just phone National 4205 and ask for Circulation Department.

TYPEWRITERS—New and rebuilt portables, in colors. The gift of gifts for all who write. Easy terms. General Typewriter Co., 740 14th st. nw.

TYPEWRITERS—Portable, standards. All colors. Royal, Underwood, Remington, Corona. A splendid gift. United Type. & Add. Mach. Co., 1227 N.Y. Ave. N.W.

ULTRA VIOLET RAY APPARATUS—Since health is the greatest factor in promoting happiness, what is more appropriate as a gift than a scientific apparatus that produces sunlight at the snap of a switch? One of the most powerful of all known means of promoting health, vigor and building up resistance to germs and other causes of disease. Alpine, Eveready and Battle Creek Sunarcs delivered to your home in time for Christmas. Monthly-payment plan arranged. Order now for health. Carroll Supply Co., 717 12th st. nw.

VICTOR COMBINATION—An ideal gift for the entire family. See this handsome model 7-26 in fine hiboy cabinet, with full dynamic speaker. Was $475. A genuine Christmas bargain now for $165. Terms. Kitt's, 1330 G st. nw.

HONEY, WHITE CLOVER—DELIVERED. 5-lb. can, $1; with comb., $1.25. C. CHAPIN, 184 Center Mkt.; Natl. 9479.

For the Home

BANJO CLOCKS—Finest reproductions of highly popular antiques. Rare gift. Paul's Watch Shop, 1322 G st. nw.

BRANWILL PARK—What better gift than a homesite in Washington's newest residential development? Astonishingly low prices. Just the place for a real home. Drive out 16th st. and Colesville pike or call North 7722 and we will send a private car without obligation.

BUICK—Who has the car today? Well, end that problem this way; Add a Buick to the home and please all. Make this Christmas the best. Stanley H. Horner, 1111 14th st nw.

CHINAWARE—Handpainted dishes in etch gold and gorgeous flower designs. Sherratt's, 608 13th st. nw.

CONWAY player-piano; a modern instrument in good order which will go for only $95. Kitt Co., 1330 G st.

Holiday Hints

Your Christmas Shopping this year is made possible by your membership in a Christmas Club. Now Join One for 1931.
DISTRICT OF COLUMBIA BANKERS ASSOCIATION

For the Home

ELECTRIC REFRIGERATORS—No other refrigeration plant compares with the famous Norge for smoothness and dependability. Radically different in every respect. So profoundly simple that extraordinary length of life and freedom from care are self evident. Small down payment and monthly installments arranged for your convenience. Carroll Supply Co., 717 12th st. nw.

PICTURES—Suitably framed; let us modernize your old paintings with new frames, 10% discount with this ad. J. O. Akers Co., 1148 7th st. nw.

FRESHMAN radio; model N-12; all electric; dynamic speaker; was $225, now $75; terms. Kitt's, 1330 G st.

MANTEL CLOCKS—Widest selection in Washington. Variety of styles and sizes. Paul's Watch Shop, 1322 G st. nw.

PIANOS—Special Xmas offer of 25 shopworn players, like new; free rolls and bench; $185; very easy terms. The Piano shop, 635 New York ave. nw.

RADIO RECEIVERS—Fifty Freed-Eiseman all-electric radios, the original neutrodyne sets in a variety of styles, including highboys, lowboys, consoles and table models; all new and in perfect condition, which we will sell at $50 each, including tubes. These sets are fully guaranteed and were originally priced from $100 to $250. Carroll Supply Co., 717 12th st. nw.

TELEVISION SETS—39 stations are now broadcasting diversified television programs which you may enjoy with guaranteed receivers, moderately priced. Terms. Demonstrations evenings 7-9. Radio Television Co., 716 14th st. nw.

SHONINGER piano; upright; in splendid musical condition; case modern; a quick buyer can have it for $70. Kitt Co., 1330 G st.

WEBER—Mahogany grand piano; studio size; a beautiful instrument with excellent tone in prime musical condition; a $1,500 value for $565. Terms. Kitt's, 1330 G st.

For the Dinner

PUMPKIN and mince pies, Fruit cake and other pastries. Best ingredients, pure, wholesome. Quick delivery. Meyerhoffer's Bakery, 708 7th sw., National 8379, and 225 5th st. ne., Lincoln 10265.

Many of these ads were prepared with the assistance of a Post Ad Writer.

Rooms for Rent

Rooms With Meals 133

COLUMBIA RD., 1754—Attractive, newly decorated rooms; modern; owner's home; reasonable; excellent meals; $25; dinners, $15.

EAST CAPITOL ST., 324—Bright front room, twin beds; delicious home-cooked meals; very reasonable.

G ST. NW., 2006—For refined adults; two rooms, kit., semi-bath, gas, elect., phone; walking distance; owner; references.

MASS. AVE. NW., 1414—Bright double and single rooms; running water in double rooms; choice meals; hot breads.

MAXWELL HOUSE—432 10th st. nw. Room and board, $10 week; steam heat; good food served; central location. Met. 6298.

THE MANCHESTER—1426 M st. Attractive rooms; private bath; phone, maid service; good meals; reasonable rates.

THE ROSE INN (1309 17th st. nw.)—Nicely furnished single and double rooms; phone Decatur 0891.

2D ST. SE., 227—Large, warm front room; hot-water heat, bath; clean, private home; meals; near Capitol and Library.

5TH ST. NW., 4128—Lovely room; in private family; for 2 young men; excellent board. Telephone Columbia 5760; reasonable

10TH ST. NW., 1126—Front room, twin beds, $9 each; front single room, $9 week; also inside room for two, $8 week each; warm rooms; home cooking.

1337 K ST. NW., GIRL'S DORMITORY. Near downtown business and theaters, large rooms, suitable for two or more girls; newly decorated and furnished; hot and cold water in all rooms; excellent meals; reasonable.

PRACTICE YOUR FRENCH — Room and board with Parisian family; good home-cooked meals; reasonable. Pot. 0458.

Rooms—Furnished 134

A ST. SE., 803—Bedroom and kitchenette; all mod. improve.; linen furnished; maid service; adults. Linc. 3425.

ARIZONA HOTEL—310 C st. nw. Block off Pa. ave.; neatly furnished rooms; lobby; 3 baths on each floor; 1 shower bath; continuous hot water; $4 week up; transients, 75c and $1.

BILTMORE ST. NW., 1850—Double room, adjoining living room; suitable for 3 young men; also single room. Col. 5044.

CORDOVA APT.—20th st. and Fla. ave., Apt. 253. Walking distance or near Dupont Circle; large, roomy; next to bath; reasonable; gentleman.

EYE ST. NW., 2013—Attractive quiet room adjoining semiprivate bath (shower); continuous hot water, garage; gentleman; central

F ST. NW., 2009—Single and double rooms, with running water; garage; near Government buildings.

FAIRMONT ST. NW., 1442—Large 2d-floor front room; 5 windows; continuous hot water; bath same floor; private home; 1 or 2.

FAIRMONT ST. NW., 1336—Bright, sunny room; next semiprivate bath; 2d floor; $22.50; also one at $18; gentlemen.

H ST. NW., 2122—Housekeeping; 2 quiet, spacious rooms, bath, porch; 1 large front room; private bath; kitchenette; completely furnished; adults.

HARVARD ST. NW., 1419—Room, 2d floor; adjoining bath; continuous hot water; gentleman; $15 monthly. Col. 8725.

HOBART ST., 1602—Vicinity 16th, Col. rd., 1 small, 1 large room; semiprivate bath; every convenience; see to appreciate; private home; gentlemen. Adams 5215.

M ST. NW., 1404—Thomas Circle. Well-kept single room; 2d-floor front; $5 per week; permanent or transient.

MASS. AVE. NW., 1008—Furnished rooms, $4 and up; hot-water heat; tourists, $1 per person per night. Mrs. Aaron Black.

MINTWOOD PL. NW., 1847—Large front room; southern exposure; twin beds; family of adults.

MT. RAINIER, MD.—3904 34th st. Large, well-furnished rooms; on 1st floor; for 2 gentlemen; private home; well-cooked meals; ½ hour to Treasury. Telephone Hyattsville 547-W., after 5:30 evenings.

NEWTON ST. NW., 1489—Apt. 34. Beautiful room; private family; no other roomers; gentleman preferred. Col. 7783.

QUE ST. NW., 2237—2 rooms, bath; 3d floor; private home; all conveniences. Phone North 5825.

WEBSTER ST. NW., 1812—Nice, single room; shower bath; use phone; close bus and car line; lady preferred. Adams 2472.

WOODLEY PL. NW., 2643—Bedroom, sitting room; garage; private home.

Post Classified Ads are arranged in numerical and alphabetical order for your convenience.

3D NW., 618—Large room and kitchenette; $7 week; employed couple only; warm housekeeping room, $5.

TENTH ST. NW., 3512—Two well furnished housekeeping rooms, gas, electricity included, only $30 month. Adams 6232.

13TH ST. NW., 903—LARGE, COMFORTABLE; WALKING DISTANCE DOWNTOWN; $3 PER WEEK UP.

13TH ST. NW., 809—Warm, airy, attractive, clean front room, near bath; electricity, hot water; privacy; central; $16 monthly.

16TH ST. NW., 1846—Small room, adjoining bath; continuous hot water; also large room; gentlemen.

Rooms for Rent

Rooms—Furnished 134

1810 INGLESIDE TEARACE NW.—Below 18th and Newton. Two large rooms, porch; 1st floor; $35; housekeeping; facing park.

1810 INGLESIDE TERRACE NW.—Below 18th and Newton. Four rooms, bath, porch (2 bedrooms); $55; facing park; private.

23D ST. NW., 924—Large room, kitchen; sink, gas, hot water, electricity, hot-water heat; $35. West 2137.

CAPITOL HILL—122 B st. ne. Large front room; ½ block from Senate Office; for congressional employes. Linc. 6555

CAPITOL HILL—129 N. Carolina ave. se. 2 large, quiet front rooms; double or twin beds; garage. Linc. 7195-J.

CENTRAL — Two beautiful, comfortable, first-floor rooms; bath; large closet; abundant heat; exclusive, homelike; $45-$50; adults; references. 1626 17th st.

CHEVY CHASE, D. C.—Beautiful sunny, corner room; private bath; adult family; gentleman. Call before 12. Cleveland 2277.

DOWNTOWN—Rare find; real warm, clean, south front rooms and apartment; in quiet, attractive apt. house; 36 to $14 wk. "mo. rates" includes elec., gas, linen, &c.; completely and nicely furnished. No children; all day and night car parking. 301 C st. nw.

DOWNTOWN — Beautiful south-front (5 windows) well-furnished living-bedroom or twin beds; or living room (fireplace); bedroom, bath; or 2-room housekeeping apartment; service; refs. 1717 De Sales.

NEAR Dupont Circle, large room with fireplace, semiprivate bath. Telephone Decatur 2455, after 6:30.

NEAR Wardman Park and Shoreham Hotels; beautiful rooms; for gentlemen; one adjoining bath; $25; one with private bath; $40; all conveniences. Col. 6746.

NEAR DUPONT CIRCLE—2029 P st. nw. Two rooms, kitchen and bath; nicely furnished; also one furnished room; private family; Phone North 7618.

NEAR 14th st. and Colorado ave.; for 2 ladies; lovely suite, 3 rooms, private bath; detached, private home; $45 Georgia 1820.

OVERLOOKING IOWA CIRCLE, 1511 13th—Well-kept quiet home; large front room; back, $20; single front, $15.

MURRILL MANSIONS
—1361 Fairmont st. nw., top of hill, 14th st. car; 1 or 2 room suites, with or without bath; furnished complete; linen and maid service optional; day, week or month; $7, $10, $12, $15 week.

WINSTON HOTEL
FACING U. S. CAPITOL.
118 1st st. nw. 2 rooms, bath; 2 or more people; $15 weekly; complete hotel service; convenient; attractive coffee shop.

Rooms—Unfurnished 135

NEAR EAST CAPITOL—Two large, front rooms; gas, elec. and heat included; $30. 109 4th ne.

Wanted Rooms—Meals 136

TWO gentlemen desire rooms and board with private family; preferably Anacostia or Southeast. Box 29, Washington Post.

Real Estate for Rent

Apartments, Furnished 137

BERLIN—7 Iowa Circle, Apt. 22. Completely furnished; 2 rooms, kitchen, bath; hot-water heat, gas, electric; $60 Dec. 4030-J

LET OUR AUTO DRIVE YOU FREE to best selection of apts. in city, furnished or unfurnished, lowest rates. BASKIN CO., 1424 K NW., NAT. 5437.

STUDIO—Unique, cozy, entire top floor; 1 room, kitchen, bath, breakfast-sleeping porches; redecorated; bright, quiet; references. 1633 Q.

We Locate You Without Charge. Furnished apts., rooms or houses. GIBSON RENTAL BUREAU 1427 Eye st. nw., Room 302. Dist. 7885

$60—Downtown; beautiful furnished apartment, two sunny rooms, kitchen, bath; immediate possession. 334 20th st.

FUR. APTS. LOW RATES
Five-minute ride downtown; leading apt. group in city; acres of ground, cafe, elevator, phone, splendid lobbies; view over city, largest rooms, halls, closets, porch, balconies, tile baths; most for the money; 2 to 4 room apts., $55 up. Columbia 7744.

ARLINGTON HOTEL,
1025 Vermont Ave.,
Bet. K and L Sts. NW.
Avoid the annoyance and difficulties of housekeeping—make your home with us. Refined atmosphere and surroundings.
Single, $17.50 week up; double, $21 week up. Living room, bedroom suites, $80 month up. Every room with bath.
Full Hotel Service.

Real Estate for Rent

Apartments, Furnished 137

THE JEFFERSON
16TH AND M STS.
Two-room, bath, kitchen apts., furnished complete for housekeeping; linen; light, maid service and refrigeration; large comfortable rooms. Apply Manager, or Phone Pot. 5660.

Apartments, Furnished 137A

A BEAUTIFUL APARTMENT.
Opposite Cathedral, 3030 Wisc. ave.; electric refrigeration; outside rooms, including sun parlor.

Apartments, Unfurnished 138

H ST. NE., 48—3 and 4 rooms, kitchen and bath, $30 and $35 month. Met. 6180. W. W. Drury. Nat. 8242.

H ST. NE., 48—3 and 4 rooms, kitchen and bath, $30 and $35 month. Met. 6180. W. W. Drury. Nat. 8242.

KENTUCKY APT.—233 Ky. ave. se. Three rooms, bath; all modern; very reasonable. Apply Apt. 15.

MAY OUR AUTOMOBILE call to show you our apartments? Phone West 2044, 8 a. m. to 5 p. m.; Cleve. 5457 after 6 p. m. and Sundays.

MERIDIAN MANOR (1424 Chapin st. nw.) —Fireproof bldg., elevator service, incinerator, tile baths and showers, electric refrigeration on house current; 2 rooms, kitchen, furnished dinette and bath, $55 to $67.50; resident manager, Randall H. Hagner & Co., 1321 Conn. ave. nw. Decatur 3600.

THE RAVENEL, 1610 16th st. nw. 3435 Brown st. nw. (off 16th at Oak); 2 and 3 rms., kit., bath; elec. refrigerator included; $55 to $90. Resident manager.

DOWNTOWN LOCATION, 1117 Vt. ave. 1 room, kitchen and bath; electric refrigeration; $37.50 to $45.00.
Resident Manager on Premises.
TYLER & RUTHERFORD, INC.
1520 K st. nw. National 0475.

CONNECTICUT AVE.,
CLEVELAND PARK LOCATION.
There is available for $53.50 an excellent apartment of 2 rooms, kitchen and bath with covered front porch. Frigidaire on house current; elevator service. For information, call Cleveland 7426.

THE BRADFORD
1800 K ST. NW.
1 room, kitchen and bath.
2 rooms, kitchen and bath.
Furnished or unfurnished.
Ideal location.

Colored
NONQUITT APTS.
2914 11th St. N.W.
4 rooms, kit. & bath, jan. service, $50
4 rooms, kit. & bath, jan. service, 60
Hedges & Landvoigt
318 Tower Bldg., Cor. 14th and K sts. nw.

BEACON APARTMENTS,
1801 Calvert st.
Reasonable Rent.
1 room, kitchen and bath.
Apply Resident Manager.

DESIRABLE downtown apartments, three and four rooms and bath. Low rent. Inquire Zager & Salus, 920 New York ave.

THE BAYHEAD
724 THIRD STREET NW.
1 AND 2 ROOM APTS. FRIGIDAIRE.
NEW BUILDING. REASONABLE.
SEE RESIDENT MANAGER.

THE BOND APTS.
1230 N. H. AVE.
NEAR DUPONT CIRCLE
One big room, reception hall, big dressing room and bath, $30.50 to $35. Two rooms, reception hall, dinette, kitchen and bath, $55 to $62.50. One room, reception hall, kitchen and bath, $40 to $43.50. Free refrigeration; 24-hour elevator service. Resident manager. Potomac 2358.

THE PARKWELL
NEAR 14TH ST. AND PARK RD.
3500 13TH ST. NW.
Quiet Neighborhood. Convenient to Everything.
Two big rooms, reception hall, kitchen and dinette, large dressing room and bath, $57.50 to $65. Free refrigeration; 24-hour elevator service.
HIGH CLASS NEW FIREPROOF BLDGS
ADAMS 2451
RENTAL AGENT ON PREMISES
OWNERSHIP MANAGEMENT
BOND PROPERTIES

Real Estate for Rent

Business Places for Rent 139

1110 14TH ST.—Store equipped for lunchroom, $150 per month.
TYLER & RUTHERFORD, INC.
1520 K st. nw. National 0475.

Houses for Rent, Furnished 141

COMPLETELY and beautifully furnished home, 8 rooms, every modern convenience, 3 baths, oil furnace, garage; available 3 or 4 months; $300 month, to reliable tenant. Phone North 8122.

NEAR Dupont Circle; small home; partly furnished; reasonable; June or longer; gas or coal heat. Box 23, Washington Post.

Special Values in Furnished Houses. GIBSON RENTAL BUREAU, 1427 Eye st. nw., Room 302. Dist. 7885.

Houses for Rent, Unfurnished 142

CHEVY CHASE, D. C.—For rent 2-story brick; near Chevy Chase Circle; occupied by colonel, U. S. A.; moving; 9 rooms, 2 baths; 2-car garage; $125 mo. Also corner, Spanish type; 6 rooms, bath; garage; $85 month. Also near Rock Creek Park; detached, brick; 10 rooms, 3 baths; 2-car garage; country and city combined; exceptionally low rent. Fulton R. Gordon, Peoples Insurance Bldg.; Dist. 5231; evenings, Cleveland 4571.

LONGFELLOW ST. NW., 627—8 rooms, bath; hot-water heat; modern; excellent condition. Key 616 Kennedy st. nw.

POTOMAC AVE. NW., 4604—Overlooking Potomac; modern, 7 rooms, bath, laundry, servants' quarters; lot 80x164; reasonable. Dec. 0341.

9TH ST. NW., 1125—8 rooms, bath; gas, electricity; economical to heat; large yard; $35. Metr. 4174.

RENT $50
Desirable 6-room and bath house with built-in garage; excellent condition; convenient to Union Station and city postoffice.
SEE MR. WEDDING
BOSS & PHELPS
1417 K ST. NW. National 9300.

Suburban, Country for Rent 146

BUNGALOWS—For rent; Maryland; 4 to 5 rooms, bath; $30 to $40 month; Virginia, 5 rooms, bath; $40 to $50 month. Fulton R. Gordon, Peoples Insurance Bldg.; Dist. 5231; evenings Cleveland 4571.

Real Estate for Sale

Business, Investment Property 150

FILLING STATION SITE.
One of the best in the city, No. 201 8th st. ne. See Mr. Mills, 27 8th st. ne., or call Lincoln 6110.

Houses for Sale, Unfurnished 153

$6,500—SIX ROOMS; newly decorated; paneled dining room, painted kitchen and pantry; silver wall lights in hall, dining room, also silver chandelier; 2 front bedrooms in yellow colonial paper; large third bedroom; attic; southern exposure; instantaneous heater; must be sold, owner leaving city; location Allison st. Adams 6506—W.

BIG BARGAIN—VACANT.
327 K STREET N.E.
Price, $6,950
Seven rooms and bath, attic, hot-water heat, electricity.
C. F. WARING.
1416 F ST. NW. NATIONAL 9172.

Lots and Acreage—For Sale 155

FIVE LOTS, TUCKERMAN ST. BETWEEN 2d pl. and Blair rd. nw.; four lots on 1st st. between Madison and Millmarson sts. nw. Cheap. E.E. ADAMSON, Georgia 2000.

Suburban for Sale 156

POULTRY FARM—Three acres, 3 miles District. Poultry houses cost $3,000. Incubator, brooders, etc. 65 beautiful apple trees and over 1,800 5-year-old grapevines. All for $1,250. $700 cash; balance in six months. De Shazo & McNab, Bond Bldg. National 3934.

Farms—Land for Sale 158

180 ACRES—Greatest farm bargain; 15 miles Union Station; near village, school; concrete highway; fair buildings; fertile soil; well suited any kind farming or investment. Good timber adjoins; another farm bargain. Price under $3,000. Owner sick. Box 25, Washington Post.

Wanted Houses—Real Estate 162

WANTED—To hear from any one having property in southern Florida to sell at reasonable price. Address Box 193, Washington Post.

Many of these offers will receive quick response this morning. A Post Classified Ad will do the same for you.

NEWS OF LATEST HAPPENINGS IN MARYLAND AND VIRGINIA

SMITH FIRM PAPERS STORED BY FARMER

Former Bodyguard of Pitts Testifies 50 Trunks Trucked Away.

MAN TELLS OF BURNING

Testimony that G. Bryan Pitts, a former officer of the F. H. Smith Co., paid approximately $103,000 for his property at Palm Beach, Fla., was produced yesterday by attorneys for the Government from H. G. Giovanetti, a War Department clerk and former stenographer in the Smith Co. offices. According to Giovanetti, C. Elbert Anadale, another defendant in the $5,000,000 conspiracy trial, paid one requisition for construction of a home on the property amounting to more than $14,000.

The witness, under cross-examination by Frank G. Raichle, of defense counsel, stated that he had "listened in" to a telephone conversation between the two defendants on the company's private switchboard. This practice of listening to telephone conversations of the firm's officers was common, he said.

Prior to Mr. Giovanetti's testimony, the courtroom was kept in almost constant laughter by a verbal battle between Raichle and Anthony Senes, who said he was formerly "bodyguard" to Mr. Pitts.

Senes told of several trips made by truck with some 50 trunks, 3 boxes and 2 large suitcases containing alleged records of the company to the farm of James Rucker Porter, of Brooksville, Md. Mr. Porter followed him on the stand and testified that the trunks were stored on his place in May of 1929. The latter witness told of two truckloads of trunks and boxes arriving, the trucks being attended by Senes and a colored man whom he knew as "Joe."

Senes was kept on the witness stand for some time, being under cross-examination by Mr. Raichle during a large part of the morning and in the early afternoon. Asked by the defense counsel if he was discharged by Mr. Pitts for getting the latter's valet intoxicated, Mr. Senes replied:

"That wasn't necessary. He got drunk automatically."

He declared that he was discharged because he "knew too much."

"Are you angry at Mr. Pitts?" Mr. Raichle asked the witness.

"No," replied Senes, "I feel sorry for him." He added that he "didn't love Mr. Pitts" when he was discharged, but that at the present time he bears no animosity toward his former employer.

Another witness who told a colorful story on the stand during the morning was Joseph Howard, former Smith Co. janitor, who related the burning of several books, whose nature he was unable to describe. The prosecution sprung a surprise when it brought out that Howard had had a conference Sunday night with defense attorneys and with Pitts. Howard said, however, that he was only asked questions relating to his testimony and that he was not instructed what to say.

Identification of Records.

Much of the time yesterday was taken up with identification of records which were introduced as evidence by the Government. Among witnesses who identified ledger pages and other records were Harry R. Zeimer, deputy governor of the Federal Reserve Bank of Minneapolis, Minn.; J. D. Husbands, of the Metropolitan Bank of Minneapolis; Irving J. Simons, of the Merchants National Bank of Boston, Mass., and Joseph P. Donovan, of the Boston bank.

Edward Pierce, a former bookkeeper for the Smith company, testified concerning a "suspense account" carried on the company's books, in which items were charged before being applied to specific accounts. Under questioning by Neil Burkinshaw, assistant District attorney for the prosecution, Mr. Pierce mentioned the Insurance Exchange and Hilltop Manor in Washington as two accounts to which items were transferred from the suspense account. Also, he said, some items were transferred to collateral note accounts.

Mr. Pierce was on the witness stand when Justice William Hitz, presiding, adjourned court. He had not been cross-examined.

Told of Florida Trip.

The testimony of Mr. Senes and Howard was by far the outstanding feature of the day. Howard told of a trip he made to Mr. Pitts' home in Palm Beach last January, and described his nervousness when he was told by Pitts that the sheriff was seeking him. In order to bolster his nerves, Howard said, he took several "shots" in the Pitts home. These he identified under examination as drinks of Bacardi rum.

Another witness, James A. Mathews, colored, told of renting his truck to Howard and Senes on at least two occasions. He testified that the truck was used to haul a number of trunks to the farm of Arthur H. Chapman, colored truck driver, of Falls Church, Va.

Chapman, who followed him on the stand, declared that the trunks were delivered to his place in the summer of 1929 and were stored in his cellar. He received $25 per month for this storage space for some three or four months, he said. His farm, he said, is about 3 miles from Falls Church.

A defendant in the trial, besides Pitts and Anadale, is John H. Edwards, jr., former vice president of the Smith company. The three former officers are charged with conspiracy to embezzle some $5,000,000 and to conceal documents. It was to these documents that much of yesterday's testimony related.

The Government is represented by Nugent Dodds, Acting Assistant Attorney General, and Mr. Burkinshaw. Defense counsel are Mr. Raichle, Wilton J. Lambert, Edmund Toland and Rudolph H. Yeatman.

Bandits Visit Oil Plant 42 Times in 8 Months

Special to The Washington Post.

Hagerstown, Md., Dec. 1.—When the Hagerstown Tire Co. was broken into for the twelfth time in a year, a few nights ago, the management said this was unprecedented, but Jacob M. Middlekauff, owner of the Hagerstown Independent Oil Co., said today his plant was entered last night for the forty-second time in eight months.

The station was broken into Sunday morning and it was the only time in the 42 that nothing was taken.

Lynchburg Will Probated.

Lynchburg, Va., Dec. 1 (Special).—The will of Mrs. Carrie B. Jones, treasurer of Lynchburg College, who died suddenly last week while visiting her sister, Mrs. Mary Stuart Gooch, at Charlottesville, has been probated in the circuit court here. An estate valued at $30,000 is left to Mrs. Gooch, who is the widow of the late Judge W. S. Gooch. Robert K. Gooch, nephew, qualified as administrator.

Capital Man Weds Ziegfeld Showgirl

James Converse Takes as His Fourth Bride Member of "Smiles" Cast.

The marriage in New York last Friday of James Converse, Washington and New York financier, and Ruth Morgan, Ziegfeld showgirl, was announced yesterday. Miss Morgan came to New York from Hollywood recently to join the cast of Ziegfeld's musical comedy, "Smiles."

Mr. Converse, who is a member of the firm of Bennett, Converse and Schwab, is prominent as a horseman, tennis player and clubman. Two of his three previous marriages—in 1914 to Nadine Melbourne, of New York, and in 1919 to Thelma Morgan, Mrs. Reginald Vanderbilt's twin sister—ended in divorce. Mrs. Elizabeth Walter Bradstow, prominent in Washington society and Mr. Converse's third wife, was killed in an automobile accident in Virginia recently.

The bride is a daughter of State's Attorney M. Earle Morgan, of Fairmont, W. Va. She was graduated from Chatham Hall School, in Chatham, W. Va.

MONTGOMERY BOARD TO ORGANIZE TODAY

County Commissioners Will Be Inducted at Rockville Courthouse.

ROW STARTS DAGAME SUI

The Montgomery County commissioners elected November 4 will take office today in the courthouse at Rockville. They will choose a president to succeed Dr. Benjamin C. Perry, who was not a candidate for reelection.

It is expected Lacy Shaw, commissioner from the Fifth District, who was vice president of the retiring board, will be elected chairman. Berry E. Clark, who held the position under the retiring board, doubtless will be reelected clerk.

The members of the board, which, for the first time, consists of seven persons, are: Downey M. Williams, Sherwood Duvall, Clagett C. Hilton, William Frank Ricketts, John B. Diamond, Robert D. Hagner and Shaw.

A $10,000 damage suit, alleging assault, was filed yesterday against Fred J. Hughes, a Sycamore Landing resident, by Gustavus Robert Gray, through Attorneys Albert M. Boulc and John E. Oxley, of Rockville.

It is charged that on November 26, Hughes did "with force and arms make an assault on the plaintiff and beat, wounded and ill-treated him so that his life was despaired of."

Hughes pleaded guilty to assault and battery Saturday and was fined $150. The fight followed an election argument, Hughes is a staunch organization Democrat.

The annual sale of Christmas seals is under way in the county, Miss Estelle Mooré, chairman of the committee in charge, reports. The seals are sold under the auspices of the Maryland Tuberculosis Association, through women's clubs. Dr. William T. Pratt, county health officer, and Edwin W. Broome, superintendent of county schools, are cooperating.

Miss Moore said more funds than usual are needed this year because of the unemployment situation, which leads to undernourishment in children. The seals can be obtained from clubwomen and school children.

Early Start Ordered Upon Cumberland Dam

Special to The Washington Post.

Cumberland, Md., Dec. 1.—Work is to start at the site for the new $500,000 dam, to augment the Cumberland water supply, on Wednesday, under action taken by city council today. The dam will adjoin the present dam at Lake Gordon.

It is expected about 100 men will be employed, the wage being set at 40 cents an hour for an eight-hour day, with transportation. Preference will be given residents of Cumberland who have families to support.

Virginians to Organize Group to Promote Trail

Special to The Washington Post.

Harrisonburg, Va., Dec. 1.—Plans for organizing the Virginia branch of the Shenandoah trail—a highway promoted by the Ohio Good Roads Association to extend southeastwardly from Toledo to Hampton Roads—were made this afternoon at a meeting of Rockingham and West Virginia businessmen.

The Harrisonburg Chamber of Commerce was instructed to invite the chamber of commerce or officials of Green County, Orange County, Louisa, Hanover, the City of Richmond and Norfolk, Newport News and Williamsburg to effect a permanent organization at a meeting to be held later, either at Gordonsville, Louisa or Richmond.

Engagement Is Announced.

Lynchburg, Va., Dec. 1 (Special).—Mrs. William Richardson Abbot, of Lynchburg, has announced the engagement of her daughter, Miss Catherine Dabney Walker, to Joseph Esrey Johnson, of Whitfield, Pa. The wedding is to be celebrated here this month.

Two Dry Agents Lose Gun, Prisoner, Then Their Case

This is the tale of two Federal prohibition agents who first lost their pistol, then their prisoner, then the evidence, and yesterday their case.

The whole thing started election day, November 4, when Federal Agents James T. Weigal and Murray C. Taylor invaded Montgomery County. They halted John Hopkins, colored, of Sandy Spring, and asked him where they could get some "likker" for a party. Hopkins told them he would show them, they claimed.

The stories of Hopkins and the agents vary on whether or not he returned with a half-gallon jug or not, but both agree that when Weigel seized the Negro he put up a scrap. Weigel lost his pistol in the scuffle and Hopkins is alleged to have held both off at the point of a pistol while he made his escape. In the meantime, a group of other colored men appeared and the chagrined agents found that the evidence also had disappeared, they believe by the hands of a bystander.

Hopkins was convicted on a charge of assault and battery in county police court and sentenced to serve two years in the House of Correction. Through Attorneys Thomas M. Anderson and Walter W. Dawson, the colored man appealed to the circuit court from the sentence.

He explained to a jury in circuit court that he thought the men were hijackers, and this was borne out by the testimony of a colored witness, who said:

"We knowed they wasn't rev'noo agents. They didn't use their blackjacks."

The jury reversed the police court after being out about five minutes and Hopkins was acquitted.

ALEXANDRIA COURT GETS 12 TRUE BILLS

Two Are Sentenced by U. S. Judge for Violation of Motor Theft Act.

ROTARY CLUB PROGRAM

THE WASHINGTON POST BUREAU,
907 Prince St., Alexandria, Va.
Phone Alexandria 523.

A grand jury of the United States court for the Eastern District of Virginia, Judge D. Lawrence Groner presiding, returned twelve true bills yesterday, as follows: Abe Lomax and Robert Sorrell, violation of the national prohibition act; Charles King, of Harlan, Ky., and John Sargent, of Boston, Mass., violation of the national motor theft act; two each against Garnett and Joseph R. Jackson, Negro boys, violating postal regulations, these cases being taken under advisement by Judge Groner; Elmer C. Heilman, use of mails to defraud; Leroy A. C. Thompson, alleged false claim for adjusted service compensation; William Walker, alleged theft of mail matter from United States mail; James A. McMahone, alleged embezzlement of postal funds by a postal employe.

Charles King and John Sergent entered pleas of guilty to violating the national motor vehicle theft act; King was sentenced to three years in the penitentiary at Chillicothe, Ohio, and Sargent given a year and a day in the penitentiary. Abe Lomax and Robert Sorrell, indicted for violating the national prohibition act, were given 60 days each in the city jail. A fine of $50 was imposed on Pete Davis, indicted for violation of the national prohibition act. The jury was then discharged subject to the call of the marshal.

The jury was composed of L. C. Hoge, foreman; J. W. Anderson, W. L. Beale, L. E. Beachley, H. W. Miller, A. Lloyd Cooper, Fred Hynson, R. H. Downs, E. W. Groff, A. F. Woodyard, J. S. Whitmore, H. M. F. Palmer, J. D. Thompson, J. H. Steele, W. T. Ralston, A. Sidney Mankin and W. C. Woodruff.

The cases against Thompson, Walker and McMahone, indicted yesterday, were transferred to Norfolk for trial.

It is expected the twelve cases in which the Government seeks condemnation of land in connection with the construction of the Mount Vernon boulevard will be adjusted by the court today.

The petit jury was sworn in yesterday, and will pass upon several cases today.

The taking of testimony in the suit of a committee of minority stockholders of the Wardman Mortgage & Discount Corporation, seeking the appointment of a receiver for the company, was resumed in the corporation court yesterday, Judge William P. Woolls presiding. Sessions are being held in the police court room, owing to the fact that the corporation court room is being used by the United States District Court.

John Berg, certified public accountant of Washington, who audited the books of the corporation for the plaintiffs, was placed on the stand yesterday by Harry F. Kennedy, attorney for the plaintiffs, and his testimony is expected to consume two days. He testified at length yesterday as to stock subscriptions, stating that his examination of the books indicated that stock had been issued to individuals and charged to the Wardman Construction Co. He could find no evidence, he said, of cash having been received by the mortgage corporation for the stock sales.

Attorney Kennedy attempted to show by Berg's testimony that the Mortgage & Discount Corporation loaned money to the construction company without security, this being, according to Mr. Kennedy, a violation of an agreement between the two corporations.

The Alexandria Light Infantry, or officially Company I, First Infantry, with Capt. W. Cameron Roberts, started the December schedule of drills last night in the armory, and will hold drills each Monday night as follows: December 8, 7:30 to 8, bayonet instruction; 8 to 8:30, guard duty; 8:30 to 9, close order drill. December 15, 7:30 to 8:30, guard duty; 8:30 to 9, close order drill. December 22, 7:30 to 8:30, chemical warfare; 8:30 to 9, close order drill.

Capt. Roberts has announced that attendance at drills showed a decided improvement in November, and from the present date until December 22 a membership prize of $10 will be given the member of the company who enlists the largest number of men.

Henry T. Moncure, program chairman for the Rotary Club, has announced the schedule for December, with the program today a vocational talk by former President Nelson T. Snyder; December 9, program by the chairman of the international committee, Col. Clarence Deems, U. S. A.; December 16, regular business meeting; December 23, community service meeting; December 30, vocational talk by J. A. Howard, of the Virginia Public Service Co.

Chairman Moncure, who is principal of the Alexandria High School, will be in Atlanta, Ga., today to attend an educational meeting, and Joe Everley will be master of ceremonies at the meeting at 12:30 at the George Mason Hotel.

Roger C. Sullivan, city treasurer, has announced that his office will be open each day this week from 9 a. m. to 5 p. m. and on Thursday and Friday evenings from 7 to 9 o'clock, as Friday is the last day upon which State taxes can be paid for voters to be eligible to participate in the next electon.

Alexandria Council No. 5, Order Fraternal Americans, will present a flag to Maury School with appropriate exercises at 3 o'clock this afternoon. Besides the pupils of this school two units of the high school cadets will be in attendance. Col. John H. Trimyer will preside and with George K. Bender, will make the presentation. The exercises will be on the school grounds if weather conditions will permit, otherwse, in the school auditorium.

The board of tax equalization, composed of Michael T. Dwyer, chairman; Charles A. Davis and Charles W. King, with Elliott F. Hoffman, clerk of the Corporation Court, as secretary, will hold meetings every evening in the city council chamber, beginning on December 11, and continuing through December 30, except Sundays, to hear taxpayers' complaints against assessments. The tax books will be open to the public beginning Thursday of this week.

The officers of the local 40 and 8 Society are arranging for a trip to Quantico tomorrow evening to visit the society at that place, leaving Voyageur Clyde B. Lanham's office at 6:45. All who are going on the trip have been asked to notify J. T. Preston, jr., or Clyde B. Lanham, so that arrangements for transportation may be completed.

Elliott F. Hoffman, clerk of the Corporation Court, issued a total of 992 fishing, hunting and trapping licenses during the month of November, as follows: 549 county licenses, at $1 each; 411 State licenses at $3 each; 30 nonresident licenses at $15.50 each, and 2 nonresident fishing licenses at $5.10 each. One thousand and ninety-six dollars and 65 cents was collected for the State on deeds, wills and suits, and $2,257 for the State on hunting licenses.

A man giving the names of Patrick H. Bishop and also Leonard Wilson, and claiming Louisville, Ky., as his home, cashed a check for $18 at the J. C. Penney store, and later went into the same place and attempted to cash one for $21, and was arrested. In police court yesterday morning, Justice William S. Snow, presiding, the man was given a sentence of six months in jail.

Police Capt. W. W. Campbell announced yesterday that he had under consideration the names of 12 applicants for the six openings on the police force, all of whom have passed the required physical examination. He will give out his selection today.

The December meeting of the Mary Custis Lee-17th Virginia Regiment Chapter, United Daughters of the Confederacy, will be held this evening at 8 o'clock, in Lee Camp Hall.

Woman Is Accused Of Theft From Jail

Turnkey Asserts She Took Four Blankets While Serving Term.

Special to The Washington Post.

Staunton, Va., Dec. 1.—Charged with theft of four blankets from the Augusta County Jail here, Mrs. Ethel Stover was arrested today and placed under $100 bond for appearance in court Wednesday morning. Mrs. Stover recently completed serving 90 days in jail for violation of the prohibition law. Jailer J. D. Perry, taking an inventory of jail equipment several days after the woman left, noted he was four blankets short.

From sources Perry refuses to disclose, he asserts he learned Mrs. Stover secreted the blnakets, one at a time, in the bottom of boxes in which friends and relatives brought food and fresh clothing to her while serving her term. When the boxes were taken away from the jail, it is alleged, the woman placed the blankets under her garments.

Perry today obtained warrant for the woman's arrest and also search warrants. Perry arrested Mrs. Stover after he says he found two of the blankets at her home and two at the home of her sister, Mrs. Nelson Chandler, near Staunton.

Man Accidentally Shot In Lighting Cigarette

Special to The Washington Post.

Clarksburg, W. Va., Dec. 1.—Willie Defenbaugh, 27, Flint farmer, is near death in a hospital today as the result of lighting a cigarette in woods near there yesterday. Placing his shotgun against a tree, the weapon was accidentally discharged when he leaned against both to light the cigarette.

One side of his head was blown away.

Will Rewed First Wife After 34 Years Parting

Baltimore, Dec. 1 (A.P.).—Reunited with his first wife at Lynn, Mass., after a separation of 34 years, Edward T. Rush, 64 years old, a carpenter, obtained a marriage license today to rewed her. He and Mrs. Rush returned here from Lyan a few weeks ago after the reunion.

Rush's second wife died last October. He was first married at Lynn in 1889. He lived with his first wife until 1896. They had several children.

BIRTHS, DEATHS AND MARRIAGES

BIRTHS REPORTED.

Salvatore and Rosario Floria, boy.
James D. and Hattie Thomas, girl.
Thomas D. and Elva Watkins, girl.

LICENSED TO MARRY.

William D. Gross, 21, and Pauline V. Herndon, 20. The Rev. A. H. McKinley.
William L. Winn, 34, Richmond, Va., and Mary Panation, 34, Richmond, Va. Judge R. E. Mattingly.
Felton E. Robey, 21, Falls Church, Va., and Annie M. Fallin, 18, Vienna, Va. The Rev. C. M. Compher.
Earl J. Palmer, 23, Takoma Park, Md., and Lillian Hinden, 23, Auburn, N. Y. The Rev. W. E. La Rue.
Robert L. Ward, jr., 24, Wilmington, N. C., and Trudy Behre, 22, Raleigh, N. C. The Rev. Carl Rasmussen.
Clifton C. Pollard, 22, and Elizabeth C. Chisholm, 19. The Rev. J. T. Harvey.
Moses Kinard, 21, and Bertha L. Newson, 19. The Rev. J. E. Mosley.
Joseph H. Bell, 29, and Gladys L. Lamp, 23. The Rev. B. H. Melton.
Milton Levine, 26, Newport News, Va., and Ruth C. Lewis, 21, Denbigh, Va. The Rev. J. C. Ball.
Milton A. Thomas, 21, and Gertrude V. Lyons, 18. The Rev. M. L. Gumbleton.
Leonidas I. Gollhew, 21, and Nadine H. Richards, 18. The Rev. J. T. Gollhew.
William A. Carroll, 21, and Hilda B. Bradford, 18. The Rev. T. E. Berry.
Hayden Norris, 37, and Ellen M. Renchan, 37. The Rev. T. A. Cunningham.
Garnett G. Watts, 30, and Mattie L. Smith, 27. The Rev. J. H. Jenkins.
Edward Moon, 32, Baltimore, Md., and Mabel Rollette, 29, Baltimore, Md. The Rev. A. F. Peore.
Walter A. Stonnell, 21, Cartersville, Va., and Dorothy L. Moon, 21, Cartersville, Va. The Rev. J. P. Ryland.
Warren E. Scott, 27, and Mary Cardoso, 28. The Rev. J. S. Carroll.
Albert Gaines, 24, and Elizabeth Wright, 23. The Rev. W. D. Battle.
Dallas C. Willeford, 22, and Sallie White, 23. The Rev. J. E. Brixgs.

Licenses issued at Rockville, Md.:
Frank E. Rose, 21, Alexandria, Va., and Adelaide S. Oser, 21, Washington.
Julian K. Cochran, 21, Rockville, Md., and Gertrude E. Day, 18, Silver Spring, Md.
Goebel E. Rogers, 30, and Dexel Baker, 18, both of Ellicott City, Md.
Louis H. Minor, 21, Washington, and Ida Waynes, 18, Vienna, Va.
William H. Knott, 36, Hughesville, Md., and Anna May Dixon, 32, Washington.
Woodward W. Davis, 21, Louisa, Va., and Nora B. Walker, 18, Fredericks Hall, Va.
Robert W. Grigsby, 35, Rollins Fort, Va., and Edna W. Grigsby, 40, Index, Va.
Douglas G. Gouldman, 21, Fredericksburg, Va., and Alice R. Gouldman, 18, Index, Va.
John B. Jenkins, 23, Carvin Run, Va., and Pearl E. Connell, 19, Fairfax, Va.
Charles M. Moulton, 36, and Anna Mueller, 36, both of Washington.
Janvier L. Lamar, 26, and Dorothy E. Morris, 23, both of Washington.
James B. Duffy, 28, and Lillian A. Reiler, 27, both of Washington.
Clarence E. Brown, 50, Luray, Va., and Bernice L. Brown, 18, Stanley, Va.
Leonard J. Clark, 50, and Rose Fitzsimmons, 38, both of Washington.

DEATHS REPORTED.

John Solomon, 96 yrs., Emerg. Hospl.
Frances V. Pearson, 82 yrs., 3219 Nichols ave. se.
Asbury J. Payne, 78 yrs., Georgetown Hospital.
Louisa Millard, 70 yrs., 2301 Cathedral ave. nw.
Charles A. Schloer, 69 yrs., 2801 13th st. nw.
William H. H. Hoover, 60 yrs., Garfield Hospital.
Edward W. White, 45 yrs., 1345 Gerard st. nw.
Owen Lang, 39 yrs., Gallinger Hospl.
Carl R. Jardoe, 10 months, Children's Hospital.
Mary E. Ford, 76 yrs., 1735 U st. nw.
Charles Duvall, 58 yrs., Freedmen's Hospital.
Alice Dorsey, 84 yrs., 432 N st. nw.
Louise Washington, 45 yrs., 661 Navy pl. se.
Clarence White, 33 yrs., Gallinger Hospl.
Philip E. Curtis, 12 yrs., Casualty Hospl.

MANY PUPILS FAIL IN PHYSICAL TESTS

169 of 260 Examined by Fairfax Authorities Reveal Various Defects.

TAX PROTESTS DUE SOON

FAIRFAX BUREAU OF THE POST,
F. O. Box 245, Fairfax, Va.
Phone: Clarendon 2324-W-2.

The Fairfax County health unit, under the direction of Dr. Robert E. Geagans, health officer, has completed examination of pupils in most of the schools. The pupils must meet the State Health Department's requirements concerning teeth, sight, throat, hearing and weight. In the Lee-Jackson school here 31 per cent meet the requirements.

Of 261 enrolled, 260 were examined, 169 being found to have some defects, 120 had defective teeth, 67 were underweight, 26 had impaired vision, 19 needed throat treatment, 5 had not been vaccinated and 2 had defective hearing.

The names of pupils listed were announced as follows:

Genevieve Shererts, Margaret Sublett, Elizabeth Parrish, Catherine Grant, Ernest Sanborn, Harry Leake, Lena Bledsoe, Stewart Watkins, Anne Randolph, Helen Peverill, Henry Koci, Mable Harvey, Gladys Birchmire, Leslie Nowlan, Elmo Spencer, William Randolph, Lewis Pullin, Charles Lynch, Daley Decker, Billy Bell, Roy Starry, Douglas Reeve, Wilmer Peverill, Denwood Parrish, James Munday, Wade Lewis, John Hooff, Elmer Beale, James Baber, Nam Saum, Rosa Lee Dove, Vivian Dean, Ann Cleveland, Raymond Woolfinder, Earl Shepherd, Thurman Murphy, Ernest Mittendorff, James Frye, Weaver Doyle, Charles DeVall, Robert Dawson, Charles Besley, Ann Watt, Thelma Terry, Marguerite Norton, Jean Lewis, Lillian Clark, Irvin Dean, Edward Cornelius, Allen Bowers, Robert Biggers, George Ayres, Elmer Ayres, Beatrice Wise, Helen Webb, Frances Pettit, Mary Munday, Pauline Lillard, Jessie Javins, Lorane Kipp, Isabel Painter, Betty Lynch, Dorothy Harnage, Edith Engelking, Virginia Dean, Florence Carter, Idel Beales, John Webb, Herbert Sublett, Christine Bunoz, Mary Norton, Maxine Harlowe, Annie Denty, Frank Morris, John Nevitt, Broadus Munday, Ernest Lyles, Ronald Lewis, Archie Dean, Vernon Daniels, James Brown and Oliver Besley.

The Fairfax County board of tax review, appointed last week by Judge Walter T. McCarthy, organized yesterday with Joseph Berry, of Vienna, as chairman, and S. Cooper Dawson, of Belle Haven, as secretary. Crocket C. Carr, of Fairfax, was made clerk. The board will meet soon to hear complaints in regard to the new real estate assessments and make adjustments deemed proper. Members of the board say every person will get ample opportunity to protest.

The Fairfax County board of supervisors will hold its monthly meeting tomorrow in the courthouse at Fairfax. The question of providing firemen's compensation out of the county fire levy will be considered at the request of the county firemen's association.

Leonard Frye, 20, of Mount Vernon District, Fairfax County, was arrested Saturday night by State Police Sergt. E. J. McDermott on a charge of breaking and entering the store of Charles Crump, on the Washington-Richmond highway, south of Alexandria. Stolen goods reported in his possession were listed as 73 packages of cigarettis, 20 dozen of eggs, 7 boxes of cigars, several boxes of candy, and gloves, overalls and other articles. Yesterday, before Justice of the Peace Thomas P. Chapman at Fairfax, he pleaded guilty and was ordered held in jail without bond.

Recently Frye was sentenced to a year in the State penitentiary for breaking into the same store and stealing a large quantity of goods. The sentence was suspended on promise of good behavior.

J. E. Nagel, of K street near Fifth street northwest, Washington, was arrested Sunday night by County Policeman A. W. Mills on the Washington-Richmond highway near Hunting Creek. He was accused of driving while intoxicated and of transporting liquor. Justice Chapman at Fairfax ordered him held for the grand jury. Mills said Nagel was trying to get his car out of a ditch when he arrived. The car was towed to a garage. The police report says that Nagel was convicted on a similar charge in December, 1928.

H. J. Goode, of Alexandria, was arrested at Gum Springs by Fairfax County police on a charge of driving while intoxicated and of transporting a pint of liquor. The warrant names C. F. Carr, of Emerson street near Thirteenth street northwest, Washington, as complainant.

Lynchburg Woman Dies.

Lynchburg, Va., Dec. 1 (Special).—Mrs. Martha Hodges, 87, widow of George W. Hodges, died Saturday afternoon at her home, 1012 Polk street. She was a native of Appomattox County, and is survived by three daughters and two sons.

THE ONCE OVER

By H. I. PHILLIPS

AN IDEA FOR DR. EINSTEIN.

"Dr. Albert Einstein fears the public receptions in America so much that he may decide to stay on the boat off-shore and then proceed to Panama."—Dispatch.

DR. ALBERT EINSTEIN,
Berlin, Germany.

Dear Professor: I can appreciate your feelings and I have an idea which may enable you to land and yet get around the indignities to which a famous man has to submit when he visits the United States of Hysteria.

* * * *

You will realize, of course, that there is no chance of America dispensing with a reception in your case. We have a reputation for torturing notable visitors and it must be preserved. Our record is unmarred by a single instance of a great man being allowed to land without the maximum embarrassment.

* * * *

So, you see, there will have to be a reception. It would be particularly difficult to avoid it this winter, because of the unemployment situation. A reception, Professor Einstein, to a man of your importance means work for thousands.

* * * *

In New York alone it would give employment to 3,200 bandsmen, 5,345 grandstand builders and razers, 2,000 radio electricians, 1,800 street cleaners, some 35 radio announcers and assistants and 6,754 supernumerary policemen. The pick-up in the souvenir program, flag, banner, ticker tape, confetti and megaphone industries is estimated at 67 per cent during any major reception. (In the case of channel swimmers the figure is even higher.)

* * * *

I SEE also by the papers that you are disgusted with offers of thousands of dollars from American advertisers to sign statements that you have used disinfectants, tooth pastes, cigarettes, soft drinks, mattresses, &c. You just don't understand, professor. There is really no deception or trickery, according to the American advertising viewpoint in making such indorsements. No reader believes for a second that the notable indorsing these articles ever had one around the house.

* * * *

So my advice is that you sign them all and take the money if only from the sensible viewpoint that it is far better than the money do something for scientific research than that it merely go to buy automobiles, raccoon coats and country homes for professional golfers, girl swimmers, transatlantic fliers and beauty contest winners.

* * * *

However, to get back to the point, here is how you can land in America and avoid the reception nuisance:

Find some picture actor who can "double" for you!

* * * *

Have him come over on the boat, climb aboard the official reception tug, kiss Grover Whalen, and go through all the other ordeals of a landing at New York. You stay on the boat for a day or two and then quietly land in a small boat under the name of Gus Jones or somebody. If anybody asks what you do just say you are a member of one of President Hoover's commissions. This will give you complete anonymity and make you a member of the American rank and file.

* * * *

Wishing you a pleasant trip and hoping the "doube" can stand it, I beg to remain,

Yours very sincerely,
ELMER TWITCHELL.

IT ALL HELPS.

THOUSANDS of unemployed must be given work, it seems to us, removing the broken whisky bottles from New Haven trains between New Haven and New York the night of a Yale-Harvard game.

"Bulova common was weak, opening at 19¾ and closing at 19¾, with a net loss of 7 points."—New York Times.

* * * *

Showing that anything can happen in this market.

ABOUT FACE.

Apple—the prime cause of Adam's fall from grace—
Becomes the saviour of the human race.

—J. J. F.

Add similes: As cold as a bank official to a small borrower.

COMPLETELY EQUIPPED.

LOST—Black bag containing dental instruments and deed to Cypress Hill Cemetery; $150 reward. Box 86.—New York World.

THE DRIED FLOWER-BERRY FIEND.

Oh, spare me the well-meaning lady—
May my home be immune from her clutches—
Whose cozy ideas make her bustle about
Spreading dust-catching feminine touches.

—APHASIA.

A Syracuse University dean has found, through questionnaires, that girls of today do not go to mother with their troubles. It's the other way around. When a mother is puzzled about the facts of life she goes and asks her daughter.

(Copyright, 1930.)

NEW COUNTY HEADS TO ORGANIZE TODAY

Prince Georges Board Will Name President and Clerk.

The Prince Georges County Commissioners chosen in the recent general election will meet for the first time today to organize for the four-year term. Election of a president of the board and of a clerk to the county commissioners probably will be the most important function today.

The new commissioners will be given the oath of office at 1 o'clock by Summerfield D. Hall, clerk of the Circuit Court, who was sworn in yesterday by Judge Joseph C. Mattingly. They are Walter M. Grimes, who is the only holdover from the old board; Ormond W. Phair and Robert E. Brown, Democrats, and Frank Small, jr., and George H. Bowen, Republicans.

William T. Davis, Republican, register of wills, also will be sworn in today. State's Attorney-elect Alan Bowie will not take office until January 1, and Brice Bowie, newly elected treasurer, will not take office until April 1.

W. Curtis Hopkins, Republican, will take over the reins of the sheriff's office from Sheriff Charles S. Early, and his chief deputy, Thomas W. Garrison, also will take office. Constables for the various districts also probably will be appointed today.

Thomas I. Talbott, of Marlboro, has been selected as warden of the county jail and probably will be appointed today, it was announced yesterday by Samuel G. Coale, chairman of the Republican State central committee for Prince Georges County. Mr. Talbott's father was keeper of the courthouse and grounds until he died several months ago.

Charles A. Greenleaf, colored member of the State central committee, has been selected as guard to the jail. The appointment of the two men probably will be made today when Sheriff Hopkins takes office.

Funeral services for Mrs. Sarah A. Townshend, widow of Samuel G. Townshend, who was treasurer of Prince Georges County and a prominent lumberman, will be held tomorrow afternoon at 2 o'clock at the Methodist Episcopal Church at Cheltenham, Md. Burial will be in the church cemetery.

Mrs. Townsend died Sunday at her residence in Cheltenham. She is survived by three sons, Samuel G. Townshend, jr., Howard Townshend and Wilfred Townshend, and three daughters, Mrs. P. F. Tippett, Mrs. Arthur Richardson and Mrs. Beulah Coakley. Her death was quite sudden.

Nearly $200,000 will be added to the buying power of Prince Georges County residents today when the nine banks in the county distribute their Christmas savings funds. Cashiers of the banks which have the funds reported a total of $196,650 to be sent out to about 3,000 members of savings clubs.

While this amount is slightly less than the sum distributed last year, it is believed that the loss is due to the closing of one of the larger banks during the period when the accounts were being started. The Christmas savings fund of the Southern Maryland Trust Co. last year amounted to about $30,000. This year their accounts will be only about $2,000. The Southern Maryland was closed from December, 1929, to March, 1930, which accounts for the dropping off of club members.

The other banks in the county all reported an increase in the amounts saved during the year. This, in view of smaller amounts reported in other sections of the country is taken to mean that Prince Georges has not been so heavily affected by the current depression as other sections.

MAN PLEADS GUILTY IN $800,000 FRAUD

Despite Plea Judge Places Witnesses on Stand to Tell Their Stories.

Baltimore, Md., Dec. 1 (A.P.).—Accused by persons in Florida, Alabama, Illinois and Maryland with having defrauded them in stock transactions, Herbert Wheeler, 44, pleaded guilty in Federal district court today to five charges of using the mails to defraud.

Despite the plea, Judge William C. Coleman insisted that the witnesses take the stand and they unfolded stories of fraudulent transactions which William C. Baxter, assistant district attorney, declared would total $800,000.

Wheeler's method, Baxter said, was the formation of $30,000 mining stock buying clubs, comprised of 30 persons who contributed $1,000 each, with Wheeler as the purchasing agent. Several of these clubs were formed in various parts of the country, he said.

Mrs. Hattie Thompson, a widow of Baltimore, testified that Wheeler induced her to invest between $17,000 and $18,000 bequeathed her by her husband, and all had been lost.

Dr. Charles L. Gunn, of Alabama, testified that he had invested $7,900 with Wheeler and that the greater part had been lost. Mrs. Maude E. Brickell, of Brickell Point, near Miami, Fla., said that she gave Wheeler a total of $390,000 at various times, beginning in 1924. She said she had been left an estate of $780,000 by her mother.

Described as the head waiter at the Commodore Hotel, New York City, August E. Chardenet was said to have given Wheeler $16,000.

Wheeler was from Decatur, Ill., and represented himself as a mining engineer, according to Postal Inspector George E. Brill.

Arrested in Boston last May, Wheeler was brought here on an indictment and has been in jail in default of $20,000 bail.

Most of the accounts are for $50, the average for each member being $65.55.

The largest sum to be sent out by any one bank will be distributed by the Prince Georges Bank & Trust Co., whose Christmas accounts will total about $126,000. This is probably the largest bank in the county now, since its merger with the First National Bank of Hyattsville last year. Its fund is about $19,000 more than last year's, showing an increase of around 15 per cent.

The Marlboro branch of the Eastern Shore Trust Co. will send out $6,200, about $1,300 more than last year. An increase of about $2,000 is reported by the First National of Southern Maryland, with $7,750, while the Clinton Bank has increased $500, their present accounts amounting to $6,000. The Citizens Bank of Laurel will distribute $30,000, 10 per cent more than last year's sum.

In Brandywine the Brandywine Bank will settle savings funds of $3,000, $500 more than last year. The Citizens Bank of Riverdale reports an increase of 40 per cent of the 1929 sum, with $10,000. Last year the Riverdale institution had only $6,000. The Bank of Bowie will send out $3,700 to its customers, $200 over the sum distributed last year.

The general election in the county cost nearly twice as much as the primary election, according to a report sent to the county commissioners by the board of election supervisors. The total cost was $21,667.29, $562.29 more than was expected. This deficit will be supplied by the commissioners.

The cost of the general election was $14,176.81, while the primary expenses were $7,690.48. To cover this, the commissioners appropriated $20,000 and the election supervisors supplied $1,305. The expenses listed included cost of voting booths, clerical help and printing.

ARLINGTON RECEIVES RULING UPON WATER

Army Asserts Falls Church May Get Supply if Mains Are Enlarged.

FINANCES ARE PROBLEM